Home
CLASSIFIED 386-2121
TELEPHONE 383-4111

The Daily Colonist.

Vancouver Island's leading newspaper since 1858

Sunny, high 21
Weather Details On Page 2

No. 242 – 118th Year | VICTORIA, BRITISH COLUMBIA, SATURDAY, SEPTEMBER 25, 1976 | 15c Daily, 30c Sunday

Patricia goes to jail

—AP

Manacled Patricia

SAN FRANCISCO (AP) — Patricia Hearst, the kidnapped newspaper heiress who became a bank robber, was sentenced Friday to seven years in prison.

The sentence was handed down by U.S. District Judge William Orrick after a hearing at which Miss Hearst's lawyers pleaded for leniency and her prosecutor described her as unrepentant.

In addition to the seven years imposed for bank robbery, Orrick sentenced her to two years for conviction on use of a firearm in a felony — but ordered that that sentence run concurrently, making her possible time behind bars seven years.

Orrick said she would be given credit for 371 days of time served since her arrest Sept. 18, 1975.

Miss Hearst faced potential sentences ranging from parole or as little as time already served to a maximum of 35 years in prison.

The judge said he hoped Miss Hearst's sentence would be a lesson to others that "violence is unacceptable in our society and will not be tolerated."

Diplomacy averts race war

Reluctant Smith agrees to takeover by blacks

● Riot squads watch Johannesburg. Page 2

Colonist News Services

SALISBURY — Prime Minister Ian Smith told Rhodesians Friday the black majority would rule the country within two years. The announcement was a major triumph for the diplomacy of U.S. State Secretary Henry Kissinger and his efforts to avert a race war in southern Africa.

"Rhodesia agrees to majority rule within two years," a sombre Smith said in a taped address to the nation of 275,000 whites and 6.1 million blacks over television and radio.

In addition to the two-year rule plan, Kissinger's proposals included an interim government, consisting of a council of state and an appointed council of ministers, which will be evenly divided between blacks and white; legislation from both Britain and Rhodesia for the process of majority rule; cessation of guerrilla warfare, and substantial economic support from the international community to provide assurance to Rhodesians about the economic future of the country.

Smith said, however, his agreement to the Kissinger plan worked out in close consultation with the British government, was conditional on the halt of the guerrilla war which has raged on Rhodesia's borders for four years and the lifting of international sanctions.

Even as Smith spoke, Kissinger flew across the Atlantic on the homeward leg of his 11-day shuttle across southern Africa in which he persuaded the previously recalcitrant Smith to accept the principle of black majority rule to avert a bloodbath.

The dramatic turnaround by Smith, who declared independence from Britain and led his nation through 11 years of world ostracism to preserve white supremacy, was reached in talks last weekend between Kissinger and Smith in Pretoria, South Africa. Kissinger then won endorsement of the agreement from black African leaders and turned the negotiations over to Britain.

Smith, who twice before broke off talks with Britain and refused to accept the principle of black rule, made it clear that the agreement had been imposed on Rhodesia by the United States and Britain and that black rule was not his choice.

Smith said that in his talks with Kissinger "it was made abundantly clear to me that we could expect no help or support of any kind from the free world" as long as Rhodesia maintained white minority rule.

"I would be dishonest if I did not state quite clearly that the proposals which were put to us in Pretoria do not represent what in our view would be the best solution for Rhodesia's problems," Smith said.

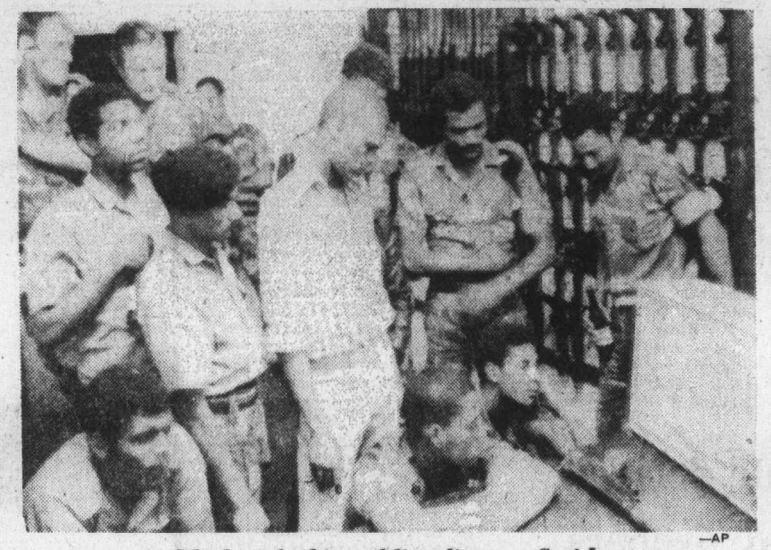

—AP

Black and white soldiers listen to Smith

"Regrettably, however, we were not able to make our views prevail," Smith said. "The American and British governments, together with the major western powers, have made up their minds as to the kind of solution they wish to see in Rhodesia and they are determined to bring it about."

Smith said a halt to the guerrilla war which has raged on its borders for nearly four years and the lifting of sanctions would become effective as soon as the "necessary preliminaries" had been carried out.

"Dr. Kissinger has given me a categorical assurance to this effect and my acceptance of the proposals is conditional upon the implementation of both these undertakings," he said. Smith said that Britain had also undertaken to ensure a halt in guerrilla activity.

Smith conceded, however,

Continued on Page 13

U.K. contacting Africans to halt guerrilla clashes

LONDON (UPI) — Prime Minister James Callaghan planned this weekend to contact the four so-called "front line" black African presidents to arrange a quick cessation of guerrilla warfare as the first step toward a Rhodesian peace settlement, government officials said Friday.

The officials said Callaghan — currently in Blackpool for the opening of the ruling Labor Party's annual convention — will contact the African presidents at once by message and telephone calls, urging them to put pressure on the guerrilla leaders to call an immediate cease-fire.

The government hailed Rhodesian Prime Minister Ian Smith's acceptance of the U.S.-British plan for transfer of power to black majority in two years as "a victory for realism and common sense."

"It offers a real hope of bringing peace to Rhodesia and of averting the threat of intensifying warfare and bloodshed," the foreign office said in a statement approved by Callaghan and Secretary Anthony Crosland.

"Acceptance of the inevitability of majority rule is a victory for realism and common sense," the statement said. "Without such a response Rhodesia would have been

Continued on Page 13

'Beware pressures'

CAPE TOWN, South Africa (UPI) — White political leaders warned Friday the western pressures that forced Rhodesian Prime Minister Ian Smith to accept black rule also will be exerted on South Africa.

"The same blackmail and pressure will now be brought to bear on South Africa," said John Wiley, a parliamentarian of the United Party.

Prime Minister John Vorster refused to comment on Smith's acceptance of U.S.-British proposals.

BCGEU leaders back Oct. 14

Come and face us, protest rebels told

By DON COLLINS
Colonist Reporter

VANCOUVER — If the age of dissent has caught up with the B.C. Government Employees' Union, it isn't having a marked effect on general secretary John Fryer.

Fryer shrugged off scattered attacks from his union's ranks Friday and predicted opposition to labor's national day of protest Oct. 14 would fizzle.

He went even further and predicted 70 per cent of BCGEU's 35,000 members would take part in the work stoppage the Canadian Labor Congress has called to protest anti-inflation controls.

He also issued a challenge for those opposed to the walk-off to meet the union's leaders face to face.

Fryer's reply to recent criticism emerged during an interview here with the Colonist just before a formal announcement that the union executive had endorsed the protest.

After a morning-long meeting at the Airport Inn, the executive told a news conference it was not only backing the big day, but was launching a multi-stage system of preparations.

Included in the plans are steps to see that vital services are not affected.

This, according to Fryer, includes the jails, mental hospitals, air ambulance service, the three fire departments manned by provincial employees, and the deputy sheriffs.

He said the B.C. Ferries would be shut down ("we don't consider that essential") but provisions would be made for ferries to carry out any emergency runs that might be required. Since the work stoppage is just for one day, there was no indication of what might constitute an emergency.

Fryer feels most of the government-operated liquor stores will be closed, although the dissidents appear to disagree.

Some have indicated that at least one of the two ferries on the Nanaimo-Horseshoe Bay run will be operated as a protest against Fryer himself.

A number of groups, particularly in Victoria, have accused Fryer of trying to drag them off the job needlessly and have said they will continue to work Oct. 14. Some see the protest as fruitless and Fryer as a pawn of the CLC.. He is a CLC vice-president.

Where B.C. is concerned, the role of the provincial employees on Oct. 14 is considered by labor to be one of the most important. The union is the second largest in the province and can have a wide-ranging effect on normal operations.

The BCGEU leaders realize this and will hold special meetings around the province to carefully explain the reasons behind the protest. They don't say so, but it will be a sort of superselling job aimed at those who still have doubts.

The first meetings will be next week in Victoria and the Lower Mainland because of the heavy concentration of provincial employees in these areas.

"We certainly hope all the dissidents will come to the meetings," said Fryer. He felt it would be good for them to meet the leaders "face to face."

Until now, some opposition forces have hidden behind a shield of anonymity. They claim they are afraid of union reprisal.

Fryer said he expects strong support from the union because he believes most members realize the federal anti-inflation program has left prices unchecked while suppressing wages.

"They also know that the Ottawa government is hell-bent on destroying collective bargaining," he said.

He said the members should be particularly concerned because recent Anti-Inflation Board rulings have made it clear public employees are the prime target.

He sees many of the rebels in his own union as people with "anti-union" attitudes.

"There are some anti-union people in our organization and they are the ones who oppose any program that comes along. But in a group of 35,000 people you've got to expect that."

— Colonist photo by Ian McKain

Young at work . . . knees knocking desk

Lots of bruises in Young's day

Victoria Mayor Michael Young had bruised knees, sore arms and an enormous amount of compassion for persons confined to wheelchairs after assuming the role of a handicapped for a day.

The mayor spent an entire working day in a wheelchair and encountered problems he hadn't dreamed of before.

"Did you know it's impossible to open a double swing door when you're sitting in a wheelchair?" he asked. The three entrances to city hall all have double swing doors.

"I sure banged my knees a lot," Young said.

He propelled himself from city hall to his law office on Douglas at noon and found that he couldn't travel in a straight line.

A number of intersections, he said, had no sloped curbs to allow a wheelchair to drive from the road onto the sidewalk.

To say that it was frustrating to be confined to a wheelchair, the mayor said, was "an obvious platitude."

Young spent the day in a wheelchair to familiarize himself with the plight of the handicapped.

The gesture had originally been scheduled for last week which was proclaimed Handicapped Awareness Week, but the mayor didn't have time.

Inside

	Page
Background	5
Bridge	33
Churches	26, 27
Classified	31-46
Comics	30
Crossword	34
Editorials	4
Entertainment	17
Family	23, 24
Finance	6-8
King Fisherman	28
Marine Calendar	48
Names in the News	29
Provincial Court	25
Sports	14-16, 18-20
Television	32

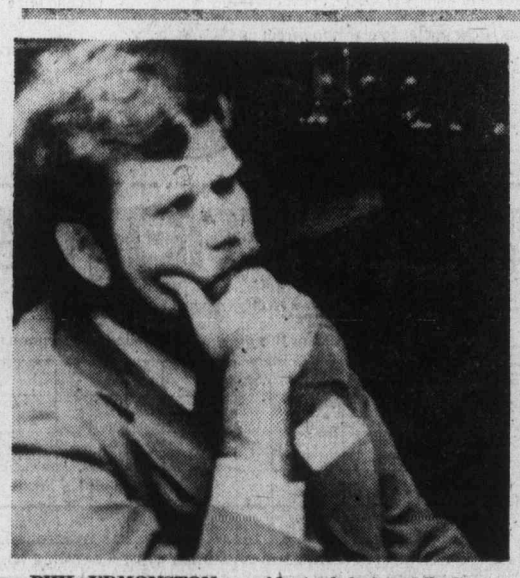

PHIL EDMONSTON, president of Automobile Protection Association listens to Ford plans.

Ford paying for corrosion

'Greatest legal victory' for consumers in Canada

MONTREAL (CP) — The five Ontario Ford owners who started the class action for $371 million damages in Ontario Supreme Court last April accepted on Friday the compensation program of Ford Motor Co. of Canada Ltd.

The program, which was made public Friday, provides for a maximum compensation of $300 for corrosion damage primarily caused by heavy road salting.

Jeffrey Lyons, Toronto lawyer for the Ontario owners called the settlement, "the greatest legal victory in Canadian consumer history."

"It shows the man in the street with a just case can take on one of the biggest corporations in the country and still win satisfaction."

Lyons said he estimated the compensation program would affect as many as 200,000 cars and cost Ford between $30 million and $50 million.

However, Ford president Roy Bennett said he expected the owners of 6,000 cars would come forward and the compensation program would cost the company less than $1 million.

The Automobile Protection Association (APA) said it would monitor the compensation program. If the program was not effective, the APA would withdraw its endorsement.

APA president Phil Edmonston said consumers who refused the plan were free to go to small claims court or initiate their own actions.

Only the original owners qualify for compensation payments and they must pay the first $200 for damages on 1974 models and $100 more for each year before 1974, back to 1970 for a maximum deductible of $600.

The compensation program applies only in Canada.

The company also announced a new three-year warranty which applies to 1977 models built in North America, covering parts damaged by corrosion. Parts will be repaired or replaced within the first three years of use regardless of mileage.

Ford is the first automobile company to offer such a warranty which will take effect when the new models go on sale Oct. 1.

The warranty is in addition to the present 12-month or 12,000-mile warranty.

ANDY CAPP

Riot squads eye Johannesburg

JOHANNESBURG (UPI) — Riot squads Friday patrolled the white shopping district and police frisked and arrested scores of blacks to stifle further outbreaks of racial violence in downtown Johannesburg.

Police said the measures were taken to prevent a recurrence of the anti-government rioting Thursday that spread to the exclusive white business areas for the first time.

Riot squads in camouflage jackets cruised main streets in patrol cars and conducted spot shakedown searches of blacks. The arrests occurred primarily at the city's bus and rail stations, which serve as entry points for commuters from black suburbs.

Fifteen miles southwest of Johannesburg, the black township of Soweto, home of the city's black labor force of 250,000, was quiet and transportation services were normal, police said.

A witness said five blacks were wounded when police shot at commuters at a Soweto railroad station Thursday in an apparent attempt to prevent them from boarding trains to join the downtown demonstrations.

One of the injured, Eliah Mokoena, said police had arrived and "without saying a word" fired into the crowd. A police spokesman said, "They were trying to get to Johannesburg but we stopped them and sent them home."

An estimated 1,500 blacks surged through the city's main shopping street Thursday shouting black power slogans and smashing store windows. Police charged with batons to disperse the crowds and arrested 400 demonstrators.

Bullets tore past infant

Babysitter, 17, murdered

BELFAST, Northern Ireland (UPI) — Gunmen shot and fatally wounded a Roman Catholic babysitter while she dangled a baby on her knee Friday and suspected Irish Republican Army gunmen immediately hit back by killing two patrons of a Protestant bar.

Police officials said they feared the three deaths in the same area of North Belfast might break a relative lull in Northern Ireland violence and signal another round of killings that took more than 30 victims early this year.

Two women sitting with the men in Crangle's Bar were taken to hospital with gunshot wounds and were reported in serious condition.

Another man was hospitalized with shock, but police said he escaped injury when the two gunmen burst into the lounge bar and opened fire with an automatic rifle and pistol.

The attack on the bar, a known meeting place for members of the militant Protestant Ulster Defense Association (UDA), came a few hours after three teen-aged gunmen broke into a Roman Catholic home about one mile away and shot and killed the 17-year-old babysitter holding an infant on her knee.

Neighbors said they found the baby screaming and other children in a state of shock. From the blood on the baby they at first thought it also had been wounded.

The killing took place in a home in the Old Park Avenue, two miles north of the city centre. It is a mixed Catholic and Protestant area that has been the scene of a number of sectarian assassinations in the past.

Less than a mile away on the Ballysillan industrial estate on the Crumlin Road, Provisional Irish Republican Army bombers planted explosives and gasoline in a factory.

Tenderfoot campers blamed in maulings

WEST GLACIER, Mont. (CP) — The inept, illegal camping of others contributed to the mauling death Thursday of Mary Patricia Mahoney, 22, of Highwood, Ill., says a Glacier National Park ranger.

Illegal campers, some of whom "were such turkeys they didn't even know enough to hang their packs in trees," contributed directly to the tragedy by teaching bears that campers could supply food, said Fred Reese, assistant ranger at the park.

Mr. Reese was the first to be summoned to aid a party of five young women after a small grizzly bear whipped into one of the two tents and carried Miss Mahoney away. Her body was found about 200 yards from the tent site, still inside the campground.

The two grizzly bears involved in the death ran into trouble when they encountered illegal campers at Iceberg Lake last week, said Reese. The bears ransacked packs left on the ground in violation of park rules.

Reese said the animals may have learned for the first time that food could be obtained from humans in that incident. Camping is illegal at Iceberg Lake because concentrating campers in areas which bears don't favor reduces the chance of trouble.

Later, the bears managed to separate two hikers from their packs at Ptarmigan Lake and reinforced the pattern that food could be obtained from man. Last Friday, the backpackers who lost their gear reported both incidents to rangers.

Sunday afternoon, the two bears, looking for more food from campers, "caused quite a stir" by walking through the campground where Miss Mahoney was later killed.

U.S. post rate delayed for report by probers

WASHINGTON (UPI) — Postal rate increases and service cuts will be banned until next March under a bill signed into law Friday by President Ford.

The law creates a commission to study U.S. postal service problems. It bars rate increases, service cuts, or post office closings until next March 15 — the deadline for the panel to make its report.

It also authorized appropriation of $1 billion in the 1977 fiscal year, starting Oct. 1, to help the postal service reduce its indebtedness.

While signing the bill, Ford asked that Congress provide an additional $1 billion for the same purpose through the end of fiscal 1977.

"No one pretends that this bill itself insures the long-term solution to our postal problems," Ford said. "That will evolve over a period of time during and after completion of the commission's study."

Your Good Health

By G. C. THOSTESON, M.D.

Dear Dr. Thosteson: I have been taking thyroid pills (Proloid) since 1969. I recently changed doctors and have been told I don't need them and to stop taking them. That was three months ago. I have noticed that I am putting on weight — up from 114 to 117.

Could stopping the pills have caused the weight gain? My eating habits are the same as before. What should I do? — **Mrs. E. D.**

Proloid (the generic or non-trade name for thyroglobulin) is used to replace thyroid hormone when the gland is underproducing. The general effect is to increase body functions. A person using it would tend to be more active than he would be without it. Discontinuing the pills would have the reverse effect. The person would tend to be less active and perhaps there would be some weight gain.

However, the medicine can produce false readings in tests for thyroid gland function. You didn't give me the reason your first doctor had you on the medication. However, follow-up tests after discontinuing it might be more revealing of the present state of the gland.

I suggest you follow your present doctor's advice, but report any untoward symptoms, such as sluggishness and fatigue, to him, and of course any continued weight gain. The three pounds over a three-month period are not excessive, and I really doubt that stopping the pills is going to be a continuing factor in your weight if your gland is functioning well.

The Weather

Sept. 25, 1976

Mainly sunny, some morning fog and low cloud. Winds light. Friday's precipitation: Nil. Sunsine 9 hours 12 minutes. Recorded high and low at Victoria, 19 and 10. Today's forecast high and low, 21 and 10. Today's sunrise 7:05, sunset 7:05 p.m. Moonrise 9:35 a.m., moonset 8:04 p.m. Sunday outlook: Morning fog patches, sunny afternoon, temperatures above normal.

East coast of Vancouver Island — Mainly sunny, fog patches and low cloud in the morning. Winds light. Friday's precipitation: Nil. Recorded high and low at Nanaimo, 22 and 9. Forecast high and low, 22 and 10.

West Coast of Vancouver Island — Sunny, some morning fog. Winds light. Forecast high and low at Tofino, 18 and 8.

North Coast — Cloudy with sunny periods. Patches local fog and drizzle. Lows 7 to 9. Highs 15.

Extended outlook Monday through Wednesday — Threat of light rain Monday or Tuesday, otherwise mostly fair and a little warmer than seasonal normals. Highs near 20. Low about 8.

READINGS

	Max.	Min.	Precip.
St. John's	21	8	00.3
Halifax	19	13	—
Fredericton	18	9	—
Charlottetown	18	10	—
Montreal	14	5	07.3
Ottawa	15	3	04.1
Toronto	10	—1	Trace
North Bay	9	—1	—
Thunder Bay	9	1	Trace
Kenora	7	3	—
Winnipeg	10	—1	—
Brandon	13	—3	—
Churchill	3	—1	—
The Pas	11	—3	—
Regina	21	4	—
Saskatoon	17	6	—
Prince Albert	14	—1	—
North Battleford	17	4	—
Swift Current	24	9	—
Medicine Hat	25	8	—
Lethbridge	22	12	—
Calgary	20	7	08.4
Edmonton	20	9	—
Cranbrook	22	9	—
Penticton	23	9	00.3
Revelstoke	21	11	02.3
Princeton	24	5	—
Vancouver	18	10	—
Prince Rupert	18	12	04.3
Port Hardy	18	12	00.5
Tofino	21	10	—
Comox	19	11	—
Prince George	18	6	06.4
Williams Lake	18	8	04.9
Blue River	17	11	—
Kamloops	22	10	—
Dawson City	13	—5	—
Whitehorse	14	1	—
Fort Nelson	22	9	—
Fort St. John	21	10	—
Peace River	21	5	—
Yellowknife	14	8	—
Inuvik	5	—2	00.3
Seattle	22	12	—
Spokane	24	11	—
Portland	24	11	—
San Francisco	19	10	—
Los Angeles	23	20	00.5
Phoenix	26	20	25.4
Las Vegas	28	17	—
Chicago	21	3	—
New York	23	15	—
Miami	31	24	—

TIDES AT VICTORIA HARBOR
(Tides listed are Pacific Standard Time)

	Time H.M.	Ht. Ft.	Time H.M.	Ht. Ft.	Time H.M.	Ht. Ft.	Time H.M.	Ht. Ft.
25	03.25	7.7	09.20	5.1	15.15	8.7	22.15	2.4
26	04.30	7.5	10.00	5.7	16.00	8.8	23.00	1.9
27	06.05	7.3	10.45	6.3	16.45	8.8	23.45	1.7
28	09.00	7.4	11.45	6.8	17.20	8.5		

TIDES AT COOKE

	Time H.M.	Ht. Ft.	Time H.M.	Ht. Ft.	Time H.M.	Ht. Ft.	Time H.M.	Ht. Ft.
25	02.45	8.7	08.35	5.0	14.20	9.8	21.35	3.1
26	03.30	8.3	09.10	5.5	14.50	9.9	22.15	2.7
27	04.35	7.9	09.50	6.1	15.40	9.9	23.15	2.6
28	05.50	7.6	10.40	6.6	16.10	9.7		

TIDES AT FULFORD HARBOUR

	Time H.M.	Ht. Ft.	Time H.M.	Ht. Ft.	Time H.M.	Ht. Ft.	Time H.M.	Ht. Ft.
25	05.50	10.1	11.15	5.8	17.20	10.8		
26	00.00	2.8	07.00	10.2	12.05	6.6	17.55	10.7
27	00.50	2.3	08.10	10.2	13.00	7.3	18.40	10.5
28	01.30	2.0	09.15	10.3	14.15	7.9	19.25	10.1

I Believe
in the United Way, and find it an easy way to donate to worthwhile agencies in the community in which I live. I urge all my fellow citizens to join with me in supporting this campaign.
SAYS
GORDON ASH, Letter Carrier
9-24

INVENTIONS/IDEAS WANTED "No idea is too small."
Marketed for Cash/Royalty
Sales or Licensing to Industry
Free Information: How to Safeguard, Develop and Market your Ideas to Industry
• Free consultation
• All disclosures are reviewed on a confidential basis
Lawrence Peska Associates
Royal Centre, Suite 2002
1055 West Georgia St., Dept. 28
Vancouver, V6E 3P3
689-8601 Call Collect
Please print
REQUEST FREE BOOKLET
Name
Address
City Prov.
Telephone

RHODODENDRONS
FOR FALL PLANTING
October is the best time for fall planting. We still have the biggest and best selection of Rhodos in Victoria. Over 160 named varieties to choose from.
Priced from $5.95
Lammle's "Rhododand"
SPECIALIZING IN RHODODENDRONS ONLY!
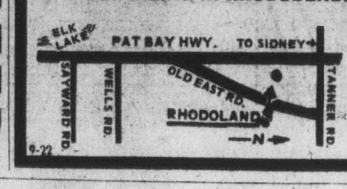

5930 OLD EAST RD.
652-3533
OPEN DAILY 12 NOON to 7 P.M.
9-22

THIS TIME IT COULD BE YOUR TURN!
B.C. PEOPLE HAVE WON OVER $3 MILLION IN THE WESTERN CANADA LOTTERY!
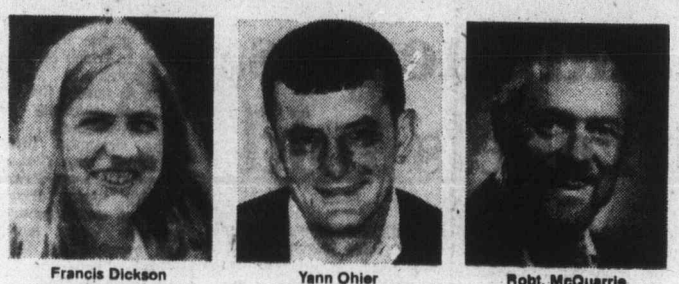
Francis Dickson $250,000
Yann Ohier $100,000
Robt. McQuarrie $25,000
THOUSANDS OF OTHER WINNERS OF PRIZES FROM $50 TO $100,000
In the last two years, over 6,000 lucky British Columbians have won over three million dollars prize money in The Western Canada Lottery. British Columbia's non-profit organizations are winners too! They've earned over $2.5 million for community projects.
EVERYBODY BENEFITS!
Proceeds from the sale of Western Lottery tickets in British Columbia make an important contribution to cultural, sports, recreational and leisure activities throughout the province. Major recipients of this money were as follows:
B.C. Cultural Fund $1,175,000
B.C. Physical Fitness & Amateur Sports Fund $ 900,000
B.C. Special Events Fund $ 400,000
Through these major funds, support is provided to individual organizations throughout B.C. For example, Lottery proceeds to the Cultural Fund allowed increased per capita grants to 68 Community Arts Councils, as well as larger-than-anticipated grants to over 60 non-profit cultural organizations. Lottery proceeds to the Physical Fitness & Amateur Sports Fund have made possible larger operating grants to parent sports organizations throughout the province.
IT'S MY TURN
HOW AND WHERE LOTTERY TICKETS ARE SOLD
Western Lottery tickets may be purchased from supermarkets, drug, variety, convenience, confectionary and department stores, newsstands, restaurants, dry cleaners, credit unions, trust companies, Government Agent's offices, shopping centre malls and through many service clubs and community organizations.
LOOK FOR THE "ON SALE HERE" DECAL
If you are unable to purchase a Western Canada Lottery ticket from any of these outlets above, simply complete the coupon.
NEXT DRAW DATE OCTOBER 30, 1976.
REMEMBER—YOU CAN'T WIN IF YOU DON'T HAVE A TICKET. GET YOURS TODAY!
WIN $250,000
First first prize $250,000
Second first prize $250,000
Second prize $100,000
Third prize $50,000
Plus 4 prizes of $25,000
AND THOUSANDS OF OTHER PRIZES RANGING FROM $50 TO $1000.
THE NEW $3 WESTERN ORDER FORM
B.C. Lotteries Branch
P.O. Box 7777
Victoria, B.C.
Please send me ☐ tickets x $3.00 = Amount Enclosed $ Cheque ☐ Money Order ☐
Tickets for this draw will be mailed to you upon receipt of this order form.
Name
Street
City Prov.
Postal Code Telephone No.
Gift from
MAKE CHEQUE OR MONEY ORDER PAYABLE TO: B.C. LOTTERIES BRANCH

Now, a speedometer rollback

Colonist - Newsday Service

As the 1977 automobiles go on display, one of the biggest surprises will be found on the dashboard.

Both General Motors and Ford Motor Co., along with increasing prices and shrinking sizes are modifying their speedometers — downward.

All full-size General Motors automobiles, and an assortment of other sizes will come equipped with a speedometer showing a maximum speed of 85 miles per hour. And it won't matter whether you buy a Chevrolet Impala or a Cadillac Seville.

Both automakers are voluntarily following the advice of the National Highway Traffic Safety Administration and equipping many of their new models with the new speedometer calibrations. By the 1980 model year, all cars sold in the United States will probably be required to have speedometers that show 85 as top speed. Most cars today have speedometers that show a speed range up to 100 miles per hour.

—CP

Crash scene

This is scene on mountain side 35 miles east of Bella Coola on B.C.'s northern coast where twin-engine Otter aircraft went down Wednesday. One person was killed and five injured. Other 11 persons aboard were not injured in AirWest plane.

Plea to abductors:

'Please take $200,000 for my wife'

JACKSONVILLE, Fla. (AP) — With his children at his side and $200,000 in cash in a cardboard box at his feet, Richard Jaffa tearfully appealed Friday for the return of his kidnapped wife.

"I want my wife; my two children need their mother," Jaffa said before television cameras. "Please get in touch with me."

Sheri Linda Jaffa, 35, disappeared Wednesday either from the family's home or her car en route to a hairdressing appointment.

In a telephone call to his office, Jaffa said a male voice told him his wife had been abducted and he could get her back for $200,000. The caller threatened his wife with acid, Jaffa said.

Jaffa managed to get $50,000 from the bank and followed a trail of notes for miles.

Finally, in the Ocala National Forest, the money-filled brief case was left at the designated spot. With it was a note from Jaffa, explaining he hadn't had time to get all the money but would have it soon.

There was no further contact from the abductor, police said. No one attempted to pick up the money and it was returned to Jaffa.

Jaffa said he had the entire $200,000 Friday.

He made his appeal from his home. Sitting on the floor on each side of him were his children, Scott, 14, and Ilese, 11. At his feet was a cardboard box, stuffed with $100 bills.

Wing cut through cockpit

BELGRADE (UPI) — A commission investigating the worst air collision in history said Friday a wing of a Yugoslav jet sliced through the cockpit of a British airliner, killing the pilot and copilot. The two planes fell 33,000 feet, carrying 176 people to their deaths.

The two planes cruised head-on into each other in level flight during clear weather, the commission said in a preliminary report. Both jets were on their assigned courses at the time.

The British pilot and copilot were decapitated, aviation sources said. Their plane kept flying for several minutes after the impact.

Witnesses said a wing of the Yugoslav jetliner broke off moments after the collision and the craft spiraled toward earth.

The commission seemed to put the blame for the Sept. 10 collision on air traffic controllers at the Zagreb airport, but the report did not specifically mention them. Four controllers have been jailed and their supervisor has been charged in the case.

He's leaving his money to police

WINNIPEG (UPI) — Retired prospector Art Vander Brink, 72, believing the police "are still our best friends," said Friday he would leave his entire fortune — some $250,000 — to the Winnipeg police department.

Police officials said they had no idea what they would do with the bundle, apparently never having had such a good friend before.

"When I came to Winnipeg in 1927, you could walk the city streets at night and feel safe. That's not true any more. You aren't even safe in your own home," Vander Brink said.

"Anyone who commits a crime just needs a smart lawyer and he gets off. It's time we got tough."

IT'S FALL...
BULB
PLANTING TIME!
LIGHT UP YOUR GARDEN
PLANT SPRING BULBS NOW!

DUTCH BULBS Have Arrived
Fantastic selection, high quality. Shop early while collection is complete!

Want a Good Hedge? Plant
THUJA PLICATA EXCELSA
Improved native cedar. Bushy and fast-growing. Plant 3 to 4 feet apart. Larger sizes also available. 2½-ft. plants. 10/$25
Come and See Our Mature Hedge at the Nursery.

SALE—SALE—
RHODODENDRONS

Jean Marie de Montague. Best scarlet red, will take sun or partial shade. Bushy, budded plants. EACH 8.95

Famous Knaphill
AZALEAS
Gibraltar—large, flame orange with warm yellow flash and crinkly petals. Deep crimson orange in bud. Will grow 6 feet in 10 years. Well budded plants. A 'must' for every garden.
3-YR.-OLD PLANTS 10.95

HOLLY TREES
English, red berries, container grown 2.95
MADONNA LILIES
Must be planted now. Pure white. Each 2.50
SEMI-DWARF APPLES
3 yrs. old 6.95
PEAR TREES
Semi-dwarf, 3 yrs. old 6.95
FATSHEDRA VINES
For that shady spot. Sale price 5.50

GOLDEN PFITZER
JUNIPERS
Beautiful large plants.
5.95

SHADE TREE SALE
See our display on the parking lot. All container-grown and can be planted now.
Many up to 50% OFF

POLYANTHUS
Pacific Giant Hybrids 5/1.25
PANSIES
Plant now, basket .. 95¢
MAGNOLIA STELLATA
White star shaped flowers. Budded 8.95

GRASS SEED
Our own mixes for a beautiful
LAWN

CHARGEX OPEN SUNDAY, 10-5
Open 7 Days a Week
Daily 9-5:30
Cedar Hill
NURSERY and GARDEN CENTER
9-24 1551 Cedar Hill Cross Road (Half Block West of Shelbourne).

STARTING MONDAY
L. Klarey proudly presents the famous semi-annual
EXHIBITION
and sale of Original
OIL PAINTINGS
International Graphic Arts
DALI, CHAGALI, PICASSO, MIRO
and many others.
Outstanding selection has just arrived from Europe!
Excellent Art Works for You to choose from!
Amazingly low prices from $15.00 and up!
THE EMPRESS HOTEL
DUKE OF KENT ROOM
12 noon-10 p.m. Chargex. Last day Wed., Sept. 29

IT'S NEW AND EXCITING FOR FALL
COLONIAL DINING ROOM and BEDROOM

INTRODUCTORY SPECIAL!

9-piece colonial dining room suite with large buffet, glass door hutch, oval extension table with 2 leaves, 5 side chairs and one arm chair.
SPECIAL 1,399.00

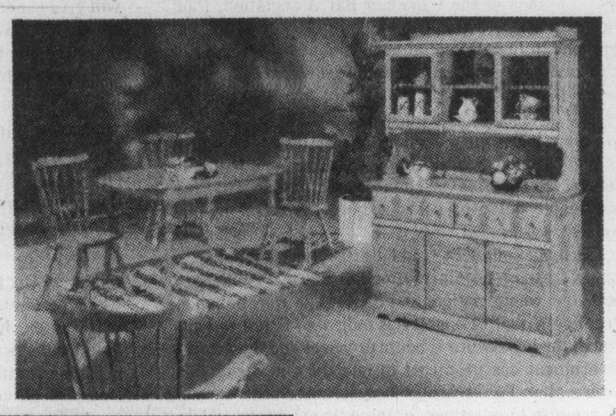

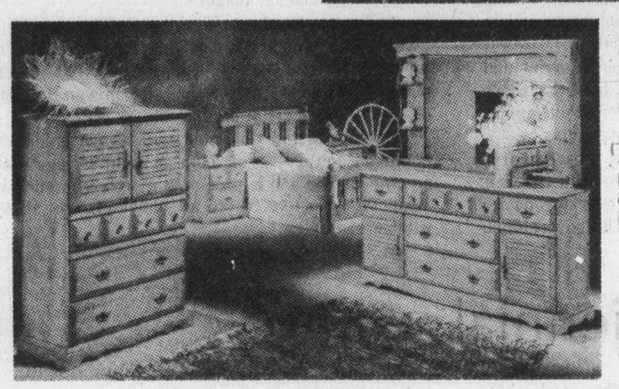

INTRODUCTORY SPECIAL
3-piece colonial bedroom suite large triple dresser and mirror door chest, 54/60 panel headboard.
SPECIAL 949.00
Matching night table 2 drawer style 124.00

FLEXSTEEL
Special custom order sale now at Standard. Sofas, chairs and love seats

NEW ARRIVALS
Recliners and swivel rockers exciting new styles, fabrics and colors. Now on display at Standard

TRAFALGAR
BEDROOM ENSEMBLES
Quilted bedspreads and lined draperies bedroom ensembles. A wonderful idea to convert your bedroom with these lovely combinations. Well made quilted throw style bedspreads made from acetate and viscose in a moire like style effect. The drapes are fully lined wih generous shattom hems, pleated leadings, with hooks ready to install. Decorative colourings of green, gold and brown.
Single bed size ..... each 49.95
Double bed size ..... each 59.95
Queen bed size ..... each 69.95

IMPORTED
BRAIDED RUGS
We have just received a brand new shipment of decorative braided rugs made of durable nylon in vibrant multi colours. Easy to care for and so versatile for almost any room in the home. Colour combinations of rust, gold, green and brown.
22"x44" ..... each 6.88
34"x54" ..... each 12.88
36"x5'6" ..... each 19.88
5'6"x8'6" ..... each 47.88
8'6"x11'6" ..... each 99.88
7'6" Round ..... each 57.88

IDEAL FOR SMALL SPACES
KROEHLER
DROP-ARM LOVE SEAT
100% nylon covers 2 cushions various colours to choose from
SPECIAL 259.00

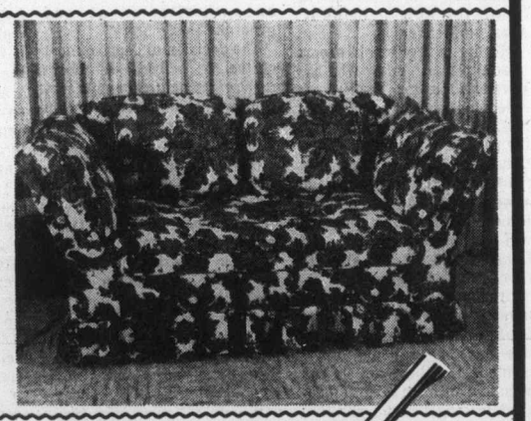

IDEAL FOR HARD TO GET DIRT
HOOVER HANDIVAC
*Edge-cleaning suction power
*Converts easily for attachments
*Lightweight and powerful
*Large throw-away dust bag
SALE 29.88

737 YATES ST. 382-5111 STANDARD FURNITURE 9-24

The Daily Colonist.

"An Independent Newspaper . . . The Organ of No Clique or Party"

1858 — Published every morning except Monday by The Colonist Publishers Limited at 2621 Douglas Street, Victoria, B.C., V8W 2N4. Second class mail registration number 0516. All undelivered copies or any notices respecting changes of address are to be sent to the above address. Member Audit Bureau of Circulation — 1976

RICHARD BOWER — Publisher and Editor-in-Chief

Freedom of information

THE NEW PRESIDENT of the British Columbia branch of the Canadian Bar Association, Paul Fraser, says he will appoint a committee to draft suggestions to the provincial government for freedom of information legislation, in hopes that this province will be the first in Canada to have such a law. What he has in mind is legislation giving persons the statutory right to obtain access to information held by governments or their agencies, with some exceptions, and with any refusal to provide such information or any unreasonable delay or costs subject to review by the courts.

British Columbia could be the first province to pass a freedom of information law but if it is likely to beat the whole nation to this goal is questionable. Premier William Bennett has indicated that a fall sitting of the legislature is not in prospect and the federal government has promised to introduce a bill of this nature after Parliament's long summer recess ends. (A promise to introduce, granted, is not necessarily a promise to pass a law or even to debate it.)

No matter where unwarranted government and bureaucratic secrecy is attacked first, however, there is apt to be some division on the question of settlement of disputes over the release of information.

On the federal scene, Mitchell Sharp particularly has displayed opposition to granting the courts or an independent tribunal final authority over the public release of government information. The government alone must decide, he has insisted, what information it will give out or withhold, in Parliament and outside it; it must answer to Parliament for its actions and therefore any transfer of responsibility to the courts in matters of this kind would be an erosion of parliamentary power.

To oppositon proponents of a right-to-know law, Mr. Sharp's argument is an excuse for bringing in ineffective legislation. Without judical review, one of them has said, "the bill would be useless, just a pretence at promoting freedom of information."

But one of Mr. Sharp's colleagues, Justice Minister Ronald Basford, has made a suggestion which perhaps deserves consideration. The settlement of disputes, he thinks, should be "a parliamentary function by way of some sort of parliamentary ombudsman similar to the auditor-general or the commissioner of official languages."

In doubt here, of course, is the power that would be given to an ombudsman of this kind to oblige the government or an agency to supply information to the public, and this is why the final decision on the shape of the Ottawa legislation may be far off.

Perhaps British Columbia, with a government that is moving toward having both an auditor-general and an ombudsman and is providing more comprehensive financial reporting, after all could provide Ottawa with an example.

Biennial voting

LIKE ALMOST ALL British Columbia municipalities, Victoria has an election every year for half of its aldermen, and an election every two years for its mayor. All, normally, serve for two-year terms. There is something to be said for this system. It ensures continuity. Newcomers (some of whom have little knowledge of procedure or municipal programs or the limits of their powers) rarely outnumber the experienced council members remaining in and returning to office.

Nevertheless Mayor Michael Young has persuaded the majority of Victoria's aldermen that the city should switch to elections every two years for the entire council. At the next election, in November, four aldermen will be chosen for three-year terms if the present plan is finally adopted. This will enable the mayor and eight aldermen (not necessarily those previously in power) to be elected in the fall of 1979. For this system, too, Mayor Young has made good points.

The "off-year elections, when the mayoralty is not at stake, are notorious for drawing out small fractions of the electorate. The combined elections of a mayor and eight aldermen, as the mayor reasons, may well arouse more interest among the voters, and better attendance at the polls than has been the case even in the mayoralty years. Mayor Young also has suggested that biennial elections will make voter enumeration, instead of the existing self-registration, economically feasible.

An opposing argument is that the new system will favor tremendously the incumbents, and this may be true. But the incumbents usually have the edge anyway, since their names are so much in the news, and the biennial voting will also mean that they cannot develop into a cozy little club of the "ins" unless at the risk of being turned out en masse in favor of a reform group.

One question that needs asking is why the first aldermen to be affected by the system, those seeking seats in November, should not run for one-year terms instead of three-year terms, thus enabling the first mayor-and-council vote to come in 1977, not 1979. And this question leads to another. Once locked into biennial voting, how does Victoria get out if it doesn't work well?

An oppressive dictatorship

Uruguay's road to democracy

By JAMES NEILSON from Montevideo

Uruguay, once admired as an island of democracy and social justice in Latin America, but now rivalling Chile as the most oppressive dictatorship on the continent, has officially begun the long trek back to democracy with the swearing in of its new president, Aparicio Mendez.

Mendez, a 72-year-old expert in administrative law who has a reputation for realism, is scheduled to stay in office until 1981. He will be succeeded, if the present timetable is maintained, by someone chosen by the two traditional parties and acceptable to the armed forces. In 1986, electioneering will be allowed once again, and Uruguyans will be able to choose their leaders.

Uruguayans who expected an immediate thaw in the political Ice Age once Mendez was in office have been badly disappointed. His first action has been to transform several thousand leading Uruguayans into political neuters. All the leaders of the two big parties, the Colorados and the Blancos, including those who stood for elective office in the last two elections in 1976 and 1971, have been barred from political activity of any kind for the next 15 years.

★ ★ ★

The sweeping prohibition has also been extended to all the members of the many Marxist parties that were active before the military took over the country in 1973. The most prominent victim is former president Juan Maria Bordaberry, who governed from his election in 1972 until June 12 of this year despite a military coup in June 1973.

Bordaberry had managed to hold onto his job by agreeing to the destruction of the apparatus of democracy and its replacement by the armed forces. The army chiefs liked the idea then because there was a lot to be said for keeping Bordaberry on as a puppet: he was, after all, chosen in free elections and turned out to be as authoritarian as any general.

The decision to deprive most of the old political establishment of its political rights was copied from similar legislation evolved in Brazil after the 1963 military take-over there.

★ ★ ★

The legislation is derived from the theory that democracy has failed so often in Latin America because of the moral weaknesses of its practitioners.

In the eyes of army officers and many civilians, democracy in Uruguay (and Brazil, Argentina, Chile, etc.) was rotten with corruption and demagogy, with political parties interposing themselves between the rulers and the ruled.

President Mendez and his military supporters think that democracy will never be cured of these ills unless the people who have come to personify them are punished. This spectacle, it is hoped, will also keep future generations of politicians up to the mark.

Bordaberry finally lost his job because he wanted to be far more dictatorial than the generals. Instead of concocting some version of latter-day fascism, as Bordaberry wanted, the military leaders who have the real power in Uruguay today are thinking more in terms of traditional party democracy modified just enough to keep out the non-democratic left and purged of its pre-coup weaknesses.

Such a prospect, combining the virtues of formal democracy with the presumed advantages of military dictatorship, may be impossible to put together, but the Uruguayans are not the only Latin Americans to try.

Brazil has the structure for such a system already in being, with elections and a congress but all power in the hands of the military.

Argentina has yet to make any progress toward formal democracy, but the armed forces insist that that is their long-range aim.

The leaders of all three countries are watching experiments taking place in the neighboring states with great interest, and are always prepared to apply the lessons they think are being taught.

As well as reshaping Uruguayan democracy to suit their requirements, the armed forces are also doing their best to reshape Uruguay's economy. One of the many reasons given for the slow military coup that culminated in June 1973 was the despairingly poor performance of all economic sectors of the country. Both farming and manufacturing were believed to be showing symptoms of the same malaise that made politics so rotten: corruption, inefficiency, a mania for red tape, nepotism, archaid attitudes.

★ ★ ★

The villain of the piece in the case of the economy was the state. Deliberately expanded in the prosperous twenties, it grew into a monster that smothered initiative wherever it arose. An incredibly high proportion of Uruguayans ended up working for the government in some minor administrative capacity, often with the right to retire on full pension in their forties.

The army, able to cut through bureaucratic flab with bayonets if need be, and not too concerned about its popularity, is determined to reduce the state to a manageable size. Although success has not been as easy to come by as was originally thought, progress has been made. A large number of bureaucrats have found new occupations in more productive activities.

President Mendez is determined to press ahead in the same direction. Just before taking office he said the excessive size of the state "had led to chaos, poverty, and the wastage of the country's resources."

★ ★ ★

Despite the destructive activity on the political front — the use of torture and wide-scale arrests have crushed the spirits of Uruguay's once argumentative youth — the economy is definitely the better for the three years of military rule.

Manufacturing is sprightly, exports are booming, inflation is on its last legs. New or long-neglected activities like fishing are being exploited with energy and imagination. Farm and industrial production is being diversified. Liberalized exchange laws have made Uruguay into something of a regional banking centre.

Uruguyan democrats are watching these genuine if still modest successes with mixed feelings. Many of them agree, however, that a working democracy would be impossible without an economy able to satisfy the expectations of the people of the country, and that should the present progress be sustained the military-backed regime will have done more to re-establish democracy than any amount of constitutional change could do.

OFNS Copyright

Ottawa Offbeat

Word from an insider

By RICHARD JACKSON

Don't swallow it, said the old but still powerful Liberal insider, of all the soothing syrup that "The Friends of Pierre Elliott Trudeau" have been busy trying to pour down the country's throat since the party's recent crisis caucus.

He went to the caucus himself.

But he didn't stay the two full days of what "The Pals of Pierre" have been insisting was a love feast.

★ ★ ★

He didn't stay because he didn't believe a word they were saying, nor did some of those who were saying it.

So he left, a little in disgust at the hypocrisy that came through, and a little in buoyancy knowing that at last things were starting to move inside the party.

Who was this Liberal?

Well, for obvious reasons there can be no names, not yet anyway, not until the piece is played out.

★ ★ ★

But it can be said that he was for long years a power in the party nationally and regionally on the organizational level—and still is—still with senior standing in Parliament and clout in the caucus.

He was more than your ordinary veteran Liberal MP.

He was a Liberal insider's insider both in the party and in Parliament.

And while not the power he once was, he still belongs to what he calls "the Liberal Party"—as opposed to "The Party of Pierre Trudeau"—and remains on The Hill and has entry to the caucus.

★ ★ ★

He has been a Liberal all his life, a party activist from the days of his youth into his now senior statesmanship.

He has been dismayed in recent years by what has happened to his Liberal Party, more specifically to what former socialist New Democrat Pierre Trudeau has done to it.

His dismay had deepened to despair with the departure, just about a year ago, from the cabinet of former Finance Minister John Turner, the power-heir apparent and prime minister-in-waiting.

But no longer.

He says that at the party's crisis caucus, he confirmed increasing evidence of open resentment, mounting hostility and growing revolt against the prime minister.

This was the caucus to which the Liberals—those in support and others in opposition to Pierre Trudeau—were summoned to ponder those polls that had them running so far behind the Conservatives.

Yes, the Conservatives led by Joe Clark, that joke of a leader, as they tell it, who looks and even sounds like a kid not long out of high school.

★ ★ ★

They figured, as you know, that they were doing nothing wrong. It was all the fault, they said, of the newspapers, magazines, radio and television for not telling the people how wonderful the government is and what great things it has been doing for them.

So they're spending a million and a half tax dollars to buy the space and time that the print and electronic media declined to donate to the promotion of Trudeauism.

★ ★ ★

The old but still influential Liberal stuck around that caucus only long enough to know what he already knew—that the party to which he had given his love and his life had fallen captive of what he called "the left wing academic disciples of Eastern European solialism."

And it was being kept in captivity by the ruling majority bloc of young Quebec socialist-liberals who worship Pierre Trudeau, admirer of Fidel Castro, Mao and other "reformers" who, as aspires the prime minister, changed the system, bringing in a "new society."

These young socialist-liberals, in the caucus and in the immediate circle of influence around the prime minister, says the old Liberals, are completely removed from economic and political reality, living in a revolutionary world of Marxian text book theory.

But the old Liberal heard other sounds—of dissent, even of open protest—against this takeover of the party.

And he saw and heard evidence of plans to dismiss, diplomatically if possible, Pierre Trudeau, and persuade John Turner to take power.

Mackenzie King, Louis St. Laurent and Lester Pearson all went quietly, if not all of them altogether willingly.

★ ★ ★

There was no blood but there were some tears.

This time there may be blood, and the Old Guard Liberals and the backroom party money-men are prepared to spill it if they must.

"Pierre Trudeau is the only prime minister," grinned the old Liberal, "who has made Canadians wish that Mackenzie King was back in power."

Today in History

By The Canadian Press

King Harold defeated an invading Danish army under Harald Hardrada at Stamford Bridge 910 years ago today — in 1066. Harold then marched his Saxons southward to face the Normans, who were landing on the Channel coast. Nineteen days later, he was mortally wounded at Hastings and William the Conqueror took over the English crown.

1513—Vasco Nunez de Balboa became the first European to see the Pacific.

1670—Jan van der Heide of the Netherlands demonstrated a fire engine pumping through hoses.

1690—Publick Occurrences, the first American-printed newspaper, was issued by Benjamin Harris in Boston, and immediately suppressed.

1775—Ethan Allen was captured during the attack on Montreal.

In California

Protection for a coast

By DAVID F. SALIFBURY from Los Angeles

California now seeks federal approval of its recently passed precedent-setting plan for managing its 1,100 miles of coastline.

After a long hard-fought political battle — climaxed by an 11th-hour compromise — the legislature here has passed the most sweeping program for coastal protection yet to emerge from a state capitol.

When Gov. Edmund G. Brown Jr. signs the series of bills that make up this coastal management package, California will become the second state in the union with a plan for overseeing the development of its entire shoreline.

At present, only Washington State has a plan approved under the Federal Coastal Zone Management Act of 1972. But its scope is more limited than the California plan, say federal officials.

Increasingly, the limited shoreline of the United States has become a battleground for conflicting interests.

Recognizing this, Congress has made financial provisions to defray the costs of those states that take the effort to control coastal development.

Today more than 100 million Americans live within 100 miles of a coast. By the year 2000 this figure is expected to double. The scenic magnetism of the fragile boundary between land, sea, and air creates a high demand for real estate and recreational development.

★ ★ ★

Competing with this are the land requirements of power stations, oil terminals, and heavy industries, which need access to the shipping lanes.

But most of these uses tend to interfere with the natural role of the coastal margin. Seabirds and most commercial fish depend on estuaries as habitats. And marshy areas play a vital role in purifying runoff from the land, ecological studies have demonstrated.

Arriving at a workable method for mediating these conflicts has proved extremely difficult. Besides Washington, Oregon, and perhaps Connecticut, no other states are making an effort comparable to California, say officials at the National Oceanic and Atmospheric Administration (NOAA).

The four-year struggle here graphically illustrates why.

It began in 1972 when state voters passed a coastal initiative, creating a series of regional commissions charged with preparing a comprehensive management plan.

Although the majority of Californians agreed that such a step was necessary, there was little agreement on the details. The coastal commissions held dozens of meetings, initiated studies, and in late 1975 compiled a list of 162 policy recommendations.

"The commissioners struggled with the question of whether they should recommend a plan that could pass or one they thought would work. The decided to submit the absolute best plan they could come up with," says Charlotte Higgins, a coastal commission staffer.

Concepts included establishing a resource management zone extending as much as 18 miles inland, initiating public transportation to the beaches, and requiring that housing developments blend into their environs.

Restrictions put on energy development earned the opposition of the state's utilities and petroleum industry.

California's League of Cities considered overseeing of local zoning an infringement.

Coastal commissions additinally were charged with monitoring building permits along the coast. Coming at time of general recession, strong opposition to control came from real-estate developers, building-trades unions, and homeowners along the coast.

The stage was set last February for seven months of intense lobbying, debate, and compromise. As the bill wound through the state legislature, it was amended more than 300 times. The measure originally faltered because its supporters could not get it out of the Senate Finance Committee.

"For want of a single vote, the battle was lost," says Sierra Club lobbyist Joe Edmiston. But the war went on. In July, the bill was redrafted and only the most important points retained. Compromises were incorporated to gain the support of the oil interests, the city governments, and the utilities. By legal manoeuvring, the proposed legislation eventually was brought to the Senate floor.

★ ★ ★

At this point Governor Brown stepped in.

Realizing the bill did not have enough votes to pass he hammered out a last-minute compromise with representatives of the Building Trades Council and California Labor Federation. This included excluding urban areas from certain provisions and prohibiting the State Coastal Commission from exceeding regulations set by other state agencies.

As a result the bill finally passed 25 to 14.

The final legislation was "better than we hope for" say coastal commissioners. Most of its former foes feel they can live with it. The Sierra Club says it is going to fight to reinstate some of the original, more stringent provisions. But a number of coastal residents think it is an unmitigated disaster.

From the point of view of NOAA, which administers the federal Coastal Zone Management Act, the result "is a very fine piece of legislation," says Regional Co-ordinator Richard Merrimack. Federal approval of the state plan is almost certain.

Copyright The Christian Science Publishing Society

"No, I can't afford malpractice insurance, but I do guarantee parts and labor for one year or 5,000 miles, whichever comes first."

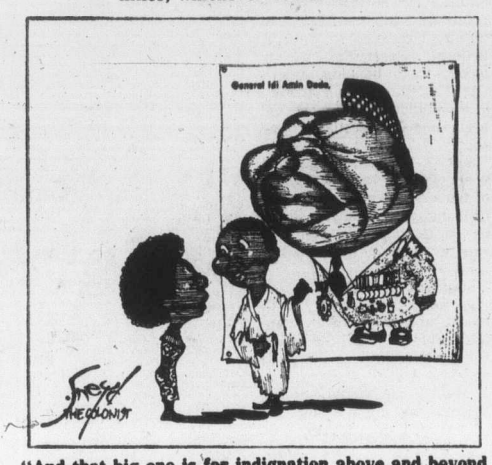

"And that big one is for indignation above and beyond the call of duty."

As superpowers moderate confrontation

World is showing less stability

By DON COOK from Paris
The Los Angeles Times

The outlook for containing conflict in the 1980s looks gloomy.

The danger of war, especially in the so-called Third World, seems almost inevitable — and this time with the developing nations possibly having nuclear weapons.

The battle lines next time around seem fated to be less along the conventional East-West confrontation than the North-South rivalry between the have and have-not nations.

Meanwhile, international organizations such as the United Nations, and regional political groupings as well, are proving to be increasingly incapable of effective "crisis management." Superpower intervention in the attempted role of policeman is probably on the wane. The war in Lebanon is an example.

These are among the pessimistic conclusions drawn from this year's annual conference of the International Institute for Strategic Studies.

The conference discussed the problems of "proliferation of military force and diffusion of power."

More than 200 experts from 25 countries attended the three-day gathering here last weekend. They included such people as heads of foreign-policy institutions, professional diplomats and senior military officers, political science professors, foundation directors, intelligence officers, government officials, technical experts, journalists and writers on strategic problems.

Under the ground rules, the discussions can be reported and summarized, but nothing can be attributed or quoted directly from an individual.

But even within these restrictions an extremely gloomy picture can be painted showing that there appears little that anyone or anything can do to stop an apparently inevitable march toward more conflict within a framework different from that prevailing in the past.

From a variety of starting points and subjects, speakers of widely differing national, professional and intellectual backgrounds all moved toward one central fact: For the past three decades, conflict and confrontation in the world have been more or less centralized around the superpower struggle. This is now receding, and conflict is moving out to new arenas and new issues. In the words of one conference paper:

"The moderation of the military side of the East-West conflict tends to liberate other conflicts which were repressed or subdued by the dominance of the central one. Conversely, the emergence of the increased salience of these other conflicts tends to diminish the absolute character of the East-West one . . ."

Paradoxically, with the superpowers moderating and reducing a confrontation which never did become an active conflict, the world seems to be turning into a less stable and more dangerous place. This is certainly true of the two-thirds of the globe which is underdeveloped and lies generally to the south of the Tropic of Cancer.

There was a particularly strong and even heated dissertation from the point of view of the Third World. This was climaxed by the flat assertion or prediction that the only ultimate way in which Third World countries are going to be able to exert sufficient leverage on the developed world to obtain their just share of global wealth will be to follow the lead of India and acquire nuclear power.

The speaker said the industrial world was adopting, or perhaps drifting, into a dangerous approach of simply seeking to "decouple" the problems of the underdeveloped world: "Quarantining the world of ghettos and leaving them to stew in their own juice, worsening their problems by denying their legitimate share in world resources."

There was enough of a hint of "nuclear blackmail" in this analysis to bring a retort from an American speaker that no shift of resources or wealth from the developed to the developing world "would possibly be great enough to satisfy what is being demanded." Therefore, this professor reasoned, nuclear weapons are likely to spread on any excuse, and a shift of wealth will not stop it.

A French participant commented later that the discussion and the Third World paper had been important, not for the logic or soundness of analysis but as a reflection of what intellectual leaders of the Third World genuinely think and believe.

Moreover, whatever the validity of this "nuclear threat" from the Third World, it already possesses plenty of weapons of sheer disruptiveness in the proliferation of membership in the United Nations, in Law of the Sea problems, in air-space problems and over-flying rights, and in raw material monopolies or near-monopolies.

As for the United Nations, it was aptly described as "resembling one of those medieval castles that have been expanded over the generations until it sprawls haphazardly over the landscape with no central theme or practicality."

But the discussions also reflected the frustrated feeling that "it's all we've got, we can't replace it or change it, we've got to do the best we can with it."

As for the two superpowers, the United States and the Soviet Union, the picture which emerged from the discussion was more or less that of a couple of high-powered automobiles with the drivers at the wheel ready to go, but no gas in the tanks.

The Soviet Union was seen as an increasing ideological and economic failure as far as being an example to the Third World or any other world, successful chiefly in building military power which it is in fact most cautious and conservative about ever using.

What, then, are the chances of finding or devising new restraints on a new pattern of arms proliferation, diffusion of power and diffusion of conflict?

There seemed to be complete agreement with a speaker who observed that no concepts, no policies, no organizations are going to have much effect in efforts to control the situation unless the Third World states themselves become convinced, or can be persuaded otherwise. The chance of conflict probably will hold, not merely because of the military-balance ideology, if the developed world is ready to risk all that has been gained economically for the sake of war.

Logically, the Third World stands to gain far more by exercising the same constraints, and choosing a path of economic development instead of allowing itself to be enticed or diverted into local arms races. Here the role of the arms suppliers — the United States, the Soviet Union, Britain and France — is crucial.

Morally, politically and economically, it's going to be difficult for the arms suppliers to go on selling arms without limit, and then wringing their hands about the problems of maintaining the peace in the aftermath.

To the editor

To be considered for publication in entirety or in part, letters to the editor should be on subjects of general interest. Preference will be given to those that are brief and to the point. Pen-names will be used, if requested, but all letters must be signed by the writer whose address also must be included.

Project failure?

The deepening of Blenkinsop Creek has to be classified as a dismal failure and a colossal waste of taxpayers' money. The $30,000 expenditure — rather conservative figure for the work involved — was deemed necessary to drain farm land thus permitting the early spring planting of crops.

According to an article published in this newspaper the decision was made during an in-camera meeting with Mr. Lum and three property owners. Subsequent events tend to suggest that there was no prior consultation with engineering and environmental experts — a rather unconventional approach to a project that involved tampering with a natural waterway at considerable expense to the taxpayer.

Mr. Lum, however, has been known to be quite generous with taxpayers' money, for example, the police contract of recent months.

One year later, failure of the project is glaringly displayed since environment experts are now concerned about undesirable drainage of the valley and the resulting detrimental effects to the agricultural potential of the area. Over the past winter huge sections of the bank eroded into the creek; sections of Lochside Drive and a protective fence were washed away. Compounded with this is the desecration of the natural amenities of the area and the debris the municipality has added to the landscape.

Total cost of a useless project is now mushrooming since a weir recommended by experts to retain the water is now being constructed. Expensive measures are also being undertaken to prevent further erosion and washing away of surrounding property.

It is all a classical example of government waste typified by the preaching of one theory (i.e. restraint) and the practising of another (waste). I would like someone to show me that this bungle has cost us less than $75,000 in labor and materials. It is an expense where the end product is full-fledged desecration and destruction of the environment — an action for which those responsible should be made accountable to the taxpayers.

The residents of Saanich should really visit the area to get an impact of the waste of money and then remember this and other examples of wastefulness the next time these very people ask for our vote.

H. P. DOMINQUE,
4040 Cumberland Rd.,
Victoria.

Taste

Bruce Obee of the Canadian Press has shown that he has absolutely no respect for the deceased, nor regard for the feelings of the living. However, a prize for bad taste would be a close contest between Mr. Obee, The Daily Colonist, which printed his article on Bamfield (Sun., Sept. 5, P. 27), The Alberni Valley Times, which reprinted the offensive text (Tues., Sept. 14, P. 9), and The Canadian Press, which distributed the article nationwide, in French as well as in English. The facts of life in Bamfield are grotesquely distorted.

As if life in a city were safe from harm, he states, "The 200 people who choose to live here . . . accept . . . tragedies as the sacrifices they must make to live away from the hustle and bustle of cities." Or perhaps he means to imply that Bamfield residents — and fishing village residents in general — are willing to "accept tragedies" in order to shirk the responsibilities of living in a city?

". . . the simple life in Bamfield is being complicated by the sudden influx of tourists . . ." — and also by a rash of newspaper, radio and television reports, of which this is the latest and poorest.

Unfortunately neither Obee nor the Press can apologize for this article: It is in print forever. One can only hope that the newspapers and CP will reflect for a few moments on the meaning and responsibility of journalism. Sensationalism is a very poor editorial policy.

CHRISTOPHER LOBBAN,
Bamfield.

Erosion

Two of the most attractive beaches on southern Vancouver Island are located on Sidney Island. The most easterly of these, known as Sidney Spit, is undergoing rapid erosion and is declining in quality.

As members of Geography 376, a geomorphology course taught at UVic, we are undertaking research into the causes of this problem. To aid us in this project we are appealing to members of the public to loan us photographs of known age and other materials which will allow us to establish when and to what extent changes have occurred on these beaches.

We should like to duplicate these and use them in a research report. Naturally full credit will be given to the source and they will be returned as soon as possible.

Any materials would be sent to the Sidney Spit Research Group, c/o Dr. H. D. Foster, Geography Department, University of Victoria.

C. KERN,
Sidney Spit
Research Group.

Rights

Recent announcements by various labor leaders to the effect that unless a worker joins a union, he will not be allowed to work on any union job, seems to me to imply a violation of the human rights legislation.

If this is indeed the case, then why, may I ask, did thousands of men join in two world wars in defence of freedom?

That which the Huns were unable to accomplish in two world war conflagrations seemingly is being accomplished from within the confines of the nation.

I for one do not for a moment believe that an absentee vote implies apathy on the part of the voters, rather the failure of a large percentage of union members to register their vote should be regarded as a vote against the hierarchy.

These highly-paid union leaders are well able to weather even a prolonged labor dispute, but isn't it time that the interests of thousands of innocent victims of labor wars are heeded by our elected representatives on both levels of senior governments by legislation outlawing strikes in favor of the settlement of union disputes by a properly constituted labor court?

The state of our economy demands that there be no idle workers carrying placards in front of idle plants or other businesses.

The only way to create wealth is by industry, there simply is no other way and industry allowed to proceed unfettered will generate further employment and greater wealth.

It is not the duty of governments to interfere in labor disputes, but it is the duty of government to create the climate in which industry may flourish.

R. B. MORISON
101 High Street,
Victoria.

Nursing

I just do not believe Health Minister R. McClelland.

The Victorian Order of Nurses took a personal interest in their many patients, and when necessary made an eveing call.

Now Mr. McClelland says he will save money by making it a provincial administration. Does anyone believe that government nurses, drawn from anywhere in the area, will take the same care or show the same interest as the former dedicated VO Nurses?

The mess that has taken place in the Veterans' Hospital due to a takeover by an uninterested outsider, is typical of what happens under political control. The minister will no doubt have many more nurses, but does that mean better service to the ill? More numbers in government doesn't mean better service — usually the reverse.

While Mr. McLelland is telling how he will improve home nursing on one page, we find an article begging the minister not to decrease hospital help, but let them keep the help they had. Yet we see that he has turned his back on help asked from nursing homes and hospitals. This is the minister who boasts how he will save money but improve over the former VON. How can you put any faith in Health Minister McLelland when he can't be quoted the same on the subject of nurses and helpers on the same day? How can his statements be trusted?

GEORGE CAMERON,
9—821 Broughton St.,
Victoria.

Fan of Star Trek corrects 'errors'

The other day I received an edition of your July 25 issue and I noticed on page 1 of section 2 your article about Star Trek, Trekkies, and Paul Christofferson. Being a devoted and active Star Trek fan I read the article and took the quiz. Although I did score a 'fantastic' on the quiz I could not help noting some mistakes in the quiz. I have the questions listed below and what I disagree about for the questions and my sources.

1. No dispute.
2. The answer 23rd century is incorrect; in the preface to a publication titled The Star Trek Concordance it clearly states: "Two hundred years in the future, . . ." which puts ST around 2169, the 22nd century.
3. I know of nowhere this information could have been obtained, but it is acceptable.
4. No dispute.
5. No dispute.
6. There were 12 ships, their range was 18 years, but during ST's airing (1966-69) four, not three, ships were lost; in the Star Fleet Technical Manual on page TO: 02:07:01 the names and locations of the four ships are given.
7. Sarek is correct and 250 years is slightly high although acceptable, since I know of nowhere this information could have been obtained.
8. No dispute.
9. No dispute.
10. 16,000 miles is correct but the phaser settings are not, again drawing my information from the SF Technical Manual on page TO:01:08:52 the following settings are given: Overload, De-Materialize, Disrupt, Heat and Stun.

JEFFREY E. ANTHONY,
5347 N. Idlewild Ave.,
Milwaukee, WI 53217.

Britain, Irish Republic show curious fusion of interests

By JOHN HAY from London
The Canadian Press

A curious fusion of interests can be seen in the latest dispute between Britain and the Irish Republic.

The clash originated when the European Human Rights Commission upheld an Irish complaint that, in 1971, the British government used torture against suspected terrorists in Northern Ireland.

Emphasizing that the practices had been stopped five years ago, British authorities criticized the Irish government for continuing to pursue its complaint to the European Court of Human Rights.

But behind this criticism lies some warmer London feelings about Dublin policies.

Prime Minister Liam Cosgrave is pushing into law a pair of bills aimed at helping police catch more terrorists of the Irish Republican Army (IRA).

It is a fact of Irish domestic politics, however, that no Irish government can be seen to kneel to Britain, whose one-time mastery over Ireland is still recalled with deep resentment in the republic.

Since the IRA is considered in some Irish circles as a heroic force against British domination, any republican government that attacks the IRA must be aware of charges of bowing to British influence.

This, observers suggest, holds true even though the government is undoubtedly supported in its anti-terrorist drive by most Irish people.

It, therefore, seemed useful for Cosgrave to continue his human rights case against Britain if only to prove his credentials as an independent leader of an independent Ireland.

At the same time, of course, the British government eagerly endorses the Irish crackdown on the IRA, which has been causing havoc in Ulster.

Thus, it would be in Britain's own interests to complain loudly about the human rights case if their complaints bolstered Cosgrave's position in his own country as a man ready to challenge the British government.

There has been no suggestion from British ministers that their complaints against the Irish court case are not genuine.

But if the protests from Westminster aid Cosgrave's campaign against the IRA, then the human rights issue nicely serves the interests of both Ireland and Britain.

The weekly Economist magazine has made the same point:

"If Mr. Cosgrave's persistence in nagging the British helps him to beat back the tide of terrorism that threatens the whole of Ireland, then let him nag."

PLIMLEY ON YATES

Everyone's looking for the best-equipped family car for the money.

There are a lot of cars on the market today, and all of them very expensive. So before you spend your hard-earned cash, it pays to make sure you're getting as much for your money as you can. Which brings us to the rather impressive list of standard equipment offered by the spacious new Austin Marina Mk II. It includes: radial ply tires, power front disc brakes, door-to-door carpeting, electrically-heated rear window, heavy-duty heater, special cold weather starting package, special weather sealing, rack and pinion steering, torsion bar front suspension, anti-roll bars front and back, complete body undersealing, wax injection protection, electrocoating—even a peppy MGB engine. And the new Mk II offers all this equipment in two super packages: a sporty 2-door coupe, or a deluxe 4-door sedan. So please—come on in and check out the new Marina Mk II for yourself. We think you'll agree it's a lot of car for the money.

2-DOOR PRICED FROM $3870

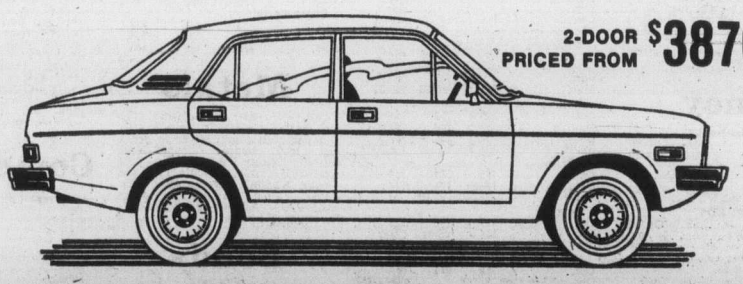

PLIMLEY
PLIMLEY Established 1893 Now the Oldest Established Auto Firm In Western Canada

1010 YATES BRITISH CAR CENTRE 382-9121
(Dealer License Number 572A)
9-24

Toronto trading

TORONTO (CP) — Prices dropped sharply at the close of light trading on the Toronto stock market Friday.

Both volume and value dropped sharply to an 18-session low. Analysts blamed the lack of enthusiasm on hesitancy on the New York market.

On the options market, a total of 348 contracts were traded, down from 846 Thursday.

Alberta Eastern Gas Ltd. was the highest of the 26 block trades with 19,400 shares at $15 a share.

Canadian Tire Corp. Ltd. was second with 9,900 Class A shares at $41¼ a share, followed by 8,000 Massey-Ferguson Ltd. shares at $23½ a share.

Arctic Island oil exploration stocks were modestly higher following a statement by Panarctic Oils that it tested oil up to 6,000 barrels per day at its Benthorn A-02 well in the Arctic.

Stafford Foods Ltd. was unchanged at $4.00 a share following news that Canbra Foods Ltd., which holds 325,100 of Stafford's 475,000 shares, is offering $4.25 a share for all other issued common shares. Canbra last traded at $3.70 a share.

CLOSING AVERAGES

154 Industrials	187.75	— .91
12 Golds	243.43	— 1.13
29 Base Metals	87.65	+ .25
19 Western oils	212.49	— 1.53

Volume 1.38 million.

BOX SCORE

	Fri.	Thurs.
Issues traded	592	687
Advances	154	172
Declines	187	224
Unchanged	251	291
New highs	12	16
New lows	15	21

ACTIVE STOCKS

Vol.		Close	Chge.
50350	Massey Fer	23⅜	— ⅜
21100	Cdn Tire A	39⅞	—2⅛
19300	Mar Tel Pr	10⅜	+ ⅛
14730	Nthn Tel	36⅞	Unch.
14771	Imp Oil A	21¼	— ¼
	Mines and Oils		
24300	D. Eldona	.47	Unch.
26400	Alta East	15	Unch.
22525	Woodsreef	1.00	+.01

GROUP AVERAGES

Banks	305.39	— 2.44
Beverages	254.99	— 2.03
Chemicals	118.20	Unch
Communications	364.77	+ .64
Const. mat	195.99	Unch
Food processing	259.22	— 1.55
Gen. manufact.	174.16	— .50
Ind mines	137.85	— .59
Merchandising	310.56	— 4.57
Oil refining	177.44	— 1.40
Paper-forest prod	123.24	— .04
Pipelines	186.37	— 1.22
Real estate	158.94	+ 1.08
Steels	208.86	+ 2.82
Trust and loan	211.23	— 1.04
Utilities	156.97	— .10
Miscellaneous	125.43	— 1.34

Up 3. Down 12.

MARKET REPORT

Closing quotations for Friday, Sept. 24, 1976

Quotations supplied by The Canadian Press, Richardson Securitis, Pitfield Mackay Ross and Co. Ltd., A. E. Ames and Co., Dominion Securities Corp., Harris and Partners Ltd., The Royal Bank of Canada and the Bank of Nova Scotia.

New York

NEW YORK (AP) — The stock market recorded another slight loss Friday, hit by some early selling following news of a record jump in the nation's money supply.

The Dow Jones average of 30 industrial stocks, off 3.25 on Thursday, gave up another 1.49 to 1,009.31. The average nevertheless finished the week with a net gain of 14.21 points.

Analysts noted that the lower volume was partly due to the approach of the Jewish holiday Rosh Hashanah on Saturday. The Dow fell 6 points in early trading in an unsettled reaction to the U.S. Federal Reserve's weekly money and banking report late Thursday, which showed a $4.5-billion upsurge in the basic measure of the money supply.

Some investors seemed heartened by the willingness of banks such as New York's Citibank, second largest in the nation, to adopt a lower prime rate in spite of the Fed figures.

Standard and Poor's 500-stock index posted a .12 loss to 106.80, and the NYSE's composite index of all its listed common stocks was down .06 at 57.02.

Most individual stocks showed only modest changes for day, with few responding to corporate developments.

Some glamor issues, such as Digital Equipment and Fairchild Camera, managed advances of a point or better.

CLOSING AVERAGES

30 Industrials	1009.31	— 1.49
20 Transportation	221.34	Unch
15 Utilities	97.81	— .35
65 Composite	315.77	— .45

Volume 17.4 million.

ACTIVE STOCKS

Vol.		Close	Chge.
177400	Amer Tel-Tel Pr B	48⅞	— ⅛
172500	Polaroid Corp.	44	+ ⅜
163700	Texas Inter.	8	+ ½
152700	Standard Brds. Inc.	29⅝	—1¼
150200	First Misspi C P	14¼	+1¼
135700	Natl Semicond.	36⅛	+ ¾
121600	Westinghouse El	18⅞	+ ⅞
119900	Gen Motors Corp.	72½	+ ⅞
115600	RCA Corp.	28¼	+ ¾
111110	Berkey Photo Inc.	3½	— ⅜
103800	United Telecomm	17⅝	+ ⅛
99300	Massey-Fer Ltd.	24	— ½
98800	Warner-Lam Co.	35½	Unc.
96200	Gulf-West Inds	17⅞	— ⅛
95800	Public SVC El-G	22½	— ⅛

QUOTATIONS

Alcan	26⅞	Homestake	32⅛
Alcoa	59⅞	Honeywell	46⅝
All Chlm	39⅝	Inl Stl	52¼
Al-Chlm	26⅝	IBM	283¾
Am Air	13⅝	Int Harv	29⅝
Am Brnds	42⅝	Int Nick	34½
Am Bcst	35⅛	Int Paper	71½
Am Can	36⅛	Int TelT	32½
Am El P	23⅛	Johns-Man	29½
Am Metal	58½	Kaiser Al	38⅜
Am Motor	4⅜	Kennecott	33¾
Am Smelt	16½	Kraft	46⅛
Am Tel T	61⅝	Kresges	41¼
AMF Inc.	19¾	Ling-Tem	13
Ampex	7⅜	Litton Ind	14⅝
Anaconda	30¾	Lock Air	10
Ash Oil	26½	Matsushita	22
Atl Rich	56	McDon Doug	23¾
Avco	14⅜	Merck	79½
Avon	48⅝	Mer Ly	25¾
Bel How	20¼	Minn MM	66⅛
Bendix	41⅞	Mobil Oil	62⅛
Beth St	41¾	Monsanto	89⅝
Boeing	45	Motorola	53
Boise Cas	27⅛	NCR Corp	35⅞
Borden	33½	Natomas	26⅞
Bo-War	29	Newmont	25
Bri My	75¾	Nort Si	22⅝
Brunswick	16⅞	Owens-Ill	58⅞
Burl Ind	26¾	Pac Gas	22¾
Burl Nor	44¼	Pan Am	5¼
Burroughs	95	Pepsi	86
Caterpill	56⅜	Ph Mor	61
Col Bcast	59⅜	Ph Pete	61⅛
Celanese	45⅞	Pit Bowes	15¼
Chase Man	29½	Polaroid	44
Ches-Ohio	37	Proc Gam	97
Chrysler	21¼	RCA	28¼
Coca-Cola	86¾	Repub Stl	33⅜
Col-Palm	28¼	Revlon	89
Comsat	29½	Safeway	45¼
Colt-Data	23¾	Schlumb	100½
Con Edison	19¾	Scott Pap	20⅝
Cons Oil-G	10	Sears Roe	68½
Crown Cork	22	Shell Oil	73¾
Crown Zell	40½	Singer	19¾
Delta	36½	Sperry	49½
Disney	48⅝	Stand Cal	39¾
Dow Chem	46	Sun Oil	38¼
Du Pont	129	Sth Pac	34½
Ea Air	9¼	Talley	9⅛
East Kod	91½	Teledyne	75½
El Paso	14¾	Telex	2⅛
Exxon	55¾	Texaco	28⅜
Fair Cam	53⅝	Tex Gulf	35
Fed N Mt	16⅞	TWA	11¾
Firestone	24¼	Un Carb	64⅞
Ford Mot	59½	Un Pac	88⅞
Ga Skog	25½	Un Oil	53⅛
Gen Dyn	53	Uniroyal	8¾
GenEl	56¼	Ual Inc	25½
Gen F	34⅛	Un Br	8⅜
Gen Mot	72½	US Stl	57¾
Gen E	29⅜	West Air	10⅜
Gen Tire	25⅞	Westse	45½
Geo Pac	33½	Wey	45½
Gillette	28⅞	Woolw	24¼
Goodyear	24½	Wometco	13⅜
Greyh	14⅞	Xerox	66⅜
Gulf Oil	28¼	Zenith	31⅞
Hilt	18⅞		

BOX SCORE

	Fri.	Thurs.
Issues traded	1,866	1,916
Advances	611	532
Declines	752	912
Unchanged	503	472
New highs	51	84
New lows	12	11

TORONTO CLOSING STOCKS
Distributed by CP
Toronto Stock Exchange—Sept. 24

Complete tabulation of Friday transactions. Quotations in cents unless marked $. z—Odd lot, xd—Ex-dividend, xr—Ex-rights, xw — Ex-warrants. Net change is from previous board-lot closing sale.

Stock	Sales	High	Low	Close	Net Ch'ge
A.G.F.M	500	175	175	175	
Abby Glen	4900	$6½	6½	6½	
Aby Gln w	z300	90	90	90	
Abitibi	5690	$12⅝	12½	12⅝	+ ⅛
Abitibi 10	175	$51¼	51¼	51¼	
Acme Gas	10500	5½	5½	5½	— ½
Advocate	1100	300	300	300	— 5
Afton Min	1800	$6¼	6¼	6¼	+ ¼
Agnico E	1400	355	345	345	—10
Ahed M	4000	235	220	220	
Albany	2500	31	30	31	+ 1
Alt East G	26400	$15¼	15	15	
Alt Energy	5260	$12¼	12	12¼	
Alta Gas A	3474	$14¼	14⅛	14⅛	
Alta G C p	z50	$57	57	57	
Alta G D p	20	$154	154	154	
Alta G E p	100	$21½	21½	21½	+ ⅛
Alta G F	425	$26¼	25⅞	26¼	+ ⅜
Alta Nat	100	$29	29	29	
Alcan	8952	$26⅜	26⅛	26⅛	— ⅜
Algoma St	1096	$23¼	23¼	23¼	+ ⅛
All-Can B	400	240	240	240	
Allarco Dv	175	$11⅛	11⅛	11⅛	+ ⅛
Alminex	2400	$7⅛	7	7	— ⅛
Almin 4½ p	z36	$34	34	34	
Am Bonza	19300	$6¼	5⅞	6¼	+ ⅜
Am Larder	2577	23	21	23	
Am Eagle	1000	49	49	49	+ 2
A Quasar P	100	$29	29	29	+ 2
Andres W	100	$9	9	9	
Ang CT 290	130	$29⅜	29⅜	29⅜	+ ⅛
Ang U Dev	1000	80	80	80	
Aquitaine	1300	$17⅛	16⅞	16⅞	— ¼
Argosy	z20	4	4	4	
Args 250 p	100	$29¼	29¼	29¼	+ ⅜
Args 260 p	z10	$28¾	28¾	28¾	
Argus C pr	z40	$15⅛	15⅛	15⅛	
Asamera	1900	$9⅜	9¼	9¼	
Asbestos	2214	$30¾	30½	30½	— ¼
Ashland C	1150	$9⅜	9¼	9¼	— ⅛
Ashland pr	100	$18¾	18¾	18¾	— ½
Atco A	1600	$13⅛	12⅞	13⅛	+ ¼
Avoca M	3000	14½	14½	14½	+ ½
BC Sugar A	480	$22⅝	22½	22½	— ¼
BC Sugar P	z5	$10¾	10¾	10¾	
BP Can	372	$8¾	8¾	8¾	— ¼
Bad Boy	1200	250	245	250	+ 5
Banister C	100	$8⅞	8⅞	8⅞	— ⅛
Bank BC	261	$21½	21½	21½	
Bk BC r	z170	173	155	160	
Bank Mtl	8765	$16	15⅞	15⅞	— ⅛
Bank N S	4072	$43¼	43⅛	43¼	+ ⅛
Bankeno	4900	150	148	148	+ 3
Baton B	700	$8½	8¼	8½	+ ⅜
Becker B p	z10	$5⅛	5⅛	5⅛	
Bell Canad	11365	$50⅝	50½	50½	
Bell A pr	z78	$50½	50⅜	50½	
Bell B pr	200	$50¾	50¾	50¾	+ ⅛
Bell C pr	150	$25¼	25¼	25¼	+ ⅛
Bell D pr	340	$52¼	52¼	52¼	
Bell 2.28	2300	$27⅛	26⅞	27	+ ⅛
Bell Can W	15400	$6	5⅞	6	
Beth Cop A	1056	$12⅝	12⅜	12⅜	
Biltmore I	500	180	180	180	+20
Black P A	200	415	405	415	—10
Block Bros	5950	450	445	450	
Bovis Cor	1001	78	78	78	— 2
Bow Valy	7700	$22	21¾	22	+ ¼
Bralor Res	4171	305	295	295	— 5
Bramalea	3253	$5¾	5⅛	5¾	+ ¼
Bramede	500	115	114	115	+ 5
Brascan A	4460	$11	10¾	10⅞	— ⅛
Brscn 8½ p	100	$24¼	24¼	24¼	+ ⅛
Brenda M	5400	$8	7¾	8	+ ¼
Bridger	2350	$6¼	6	6	— ¼
Bright A	930	$8	7¾	8	+ ¼
Brinco	z35	380	380	380	
BCFP	200	$23⅝	23½	23⅝	+ ⅛
BC Phone	800	$13	12⅞	13	
BCPh 4¾ p	z35	$49	47¾	49	
BCPh 1956	195	$48⅛	48½	48½	+ ½
BCPh 4.84	300	$13	13	13	+ ¼
BCPh 6 pr	z92	$62½	62½	62½	
BCP 7.04 p	z50	$19	19	19	
BCP 10.16 p	420	$26½	26½	26½	— ¼
Broul Reef	5000	22	22	22	
Bruck A	100	$5⅛	5⅛	5⅛	
Brunswk	400	$5⅜	5½	5⅜	+ ⅛
Budd Auto	365	$5⅛	5½	5½	— ⅛
Budd A w	$30	166	165	165	—15
Burns Fds	164	$10¼	10¼	10¼	— ¼
Bushnell	300	475	475	475	—25
C					
CAE A	175	$10	10	10	— ⅛
Cad Frv	z50	$10	10	10	
Cal Pow A	312	$31¼	31¼	31¼	— ¼
Cal P 4 p	z45	$44½	43¾	44½	
Cal P 5 p	z5	$52¾	52¾	52¾	
Cal P 5.40 p	z4	$89	89	89	
Cal P 7 p	100	$75½	75½	75½	+1½
Cal P 9.80	50	$101	101	101	— ⅛
Calvrt Dle	1500	230	225	230	+ 5
Cam Mine	2500	34	33	33	+ 1
Camflo	1000	$7¼	7⅛	7⅛	— ⅜
C Chib A	550	365	365	365	+ 5
Camp RL	z50	$19⅛	19	19⅛	
Campau A	1105	430	430	430	+10
Campau 7p	100	$7	7	7	— ⅛
Can Cem A	100	$9¼	9¼	9¼	
CCe C p	106	$14½	14½	14½	
CDC pr B	867	$99	99	99	
C Nor West	6642	$8⅝	8½	8⅝	+ ⅛
C Pakrs C	700	$19½	19½	19½	— ¼
Can Perm	2430	$15⅞	15⅞	15⅞	
C Safway p	z44	$79¾	79¾	79¾	
CS Pete	14000	275	264	270	+ 7
Can Trust A	570	$20½	20¼	20½	+ ¼
C Trust 7¼	200	$18½	18½	18½	+ ¼
C Tung	2300	455	450	450	— 5
Cdn Cel	650	$6¾	6⅜	6¾	
C Curtis	7000	50	50	50	— 3
C Ex Gas	7200	450	440	450	
CGE	z25	$23¼	23¼	23¼	
CG Invest	1714	$19⅜	19	19	— ⅜
C Hidrogas	3772	105	105	105	
C Hydro	2508	$7¾	7¾	7¾	
CI Bk Com	8955	$26½	26⅛	26⅛	— ⅜
CIL	z66	$23	23	23	
CI Powr A	1200	$15	14⅞	15	+ ⅛
C Lencour	1250	8½	8½	8½	— ½
C Malart	5000	29	29	29	+ 2
C Manoir A	z60	460	455	455	
C Merrill	2609	$9⅜	8¾	8¾	— ¾
C Ocdental	300	$15⅞	15½	15½	— ½
CP Inve	2430	$21¼	20¾	21¼	+ ¼
CP Ltd	12288	$18⅛	17⅞	17⅞	— ⅜
Cdn Sup O	z25	$41⅜	41⅜	41⅜	
Cdn Tire	5824	$40	39¼	39¼	—1¼
Cdn Tire A	21160	$41½	39⅞	39⅞	—2⅛
C Uilties	4676	$12⅛	11⅞	11⅞	— ⅛
CU 10¼	200	$27	26⅞	26⅞	— ⅛
C Util w	5800	405	400	400	— 5
CWN G 4 pr	110	$8½	8½	8½	
Candel Oil	z31	$11⅛	11⅛	11⅛	
Canron	1850	$23⅞	23¾	23⅞	+ ¼
Carl OK	1142	299	294	299	+ 4
Carl A p	1025	$21	21	21	— ⅛
Carma A	1500	$9¼	9¼	9¼	
Cassiar	610	$5¾	5⅜	5⅜	— ⅛
Celanese	1506	410	405	405	
Chib Kay	z40	8	8	8	
Chieftan D	2150	$9⅞	9¾	9⅞	+ ⅛
Chromaco	220	225	225	225	
Chrysler	1238	$20⅝	20½	20⅝	— ⅛
CHUM	200	$6	6	6	
Claiborne	400	200	200	200	— 3
Coch Will	3100	26	25	25	
Cockfield	200	450	450	450	+20
Coldstm	1366	40	38	40	+10
Coles Book	300	$9⅛	9⅛	9⅛	— ⅛
Cominco	1615	$39¼	39⅛	39⅛	— ⅜
Com Cap	z125	330	325	325	
C Holiday I	1200	370	365	365	— 5
Comtech	500	310	310	310	—15
Coniagas	2000	62	60	60	
Con Bath A	3040	$36	34½	35¾	— ¼
Con Bldg	700	265	265	265	— 2
Con Fardy	3538	380	370	370	— 5
C Durham	21500	61	61	61	— 4
C Marben	5400	112	108	112	
C Morisn	5000	175	165	165	—10
Cons Distrb	3208	395	385	395	+ 5
Cons Gas	5774	$13⅛	13	13	
Con Gas D	1200	$21½	21¼	21¼	+ ⅛
Cornat Ind	6520	$5	490	5	+10
Coseka R	3178	365	360	360	
Courvan	z50	3½	3½	3½	
Craigmt	3000	$6⅜	6⅛	6⅛	— ¼
Crain R L	600	$9⅜	9⅜	9⅜	
Crestbrk	200	440	440	440	+10
Crwn Life	450	$47½	47½	47½	+ ½
C Zelrba A	z20	$17⅛	17⅛	17⅛	
Crow Nest	z25	$35½	35½	35½	
Cuvier M	1400	81	81	81	— 1
Cyprus	2350	$10½	10¼	10½	+ ¼
D to G					
Daon Dev	400	$7½	7½	7½	— ⅛
Daon A	200	$6⅜	6⅜	6⅜	— ⅛
Decca R	7510	$7⅞	7⅝	7⅞	+ ⅜
D Eldona	24300	50	47	47	
Delhi Pac	9000	15	14½	15	
Denison	2430	$64⅛	63¼	64⅛	+ ⅝
Dicknsn	1913	315	300	315	+10
Discovry	1000	45	45	45	+ 3
Dist Tr A	2000	$5⅛	5	5⅛	+17
Doman I	400	460	460	460	+10
Dome	2019	$36⅞	36½	36⅞	+ ⅛
Dome Pete	4506	$36	35¼	35¼	— ¼
D Bridge	1090	$39	39	39	
D Explor	2000	13	13	13	
Dofasco A	732	$28¼	27¾	28	+ ¼
Dofasco p	100	$53⅛	53⅛	53⅛	— ⅜
Dom Store	1450	$15¾	15½	15½	— ⅜
Domtar	2550	$22¼	22	22	— ¼
Doniee M	300	$9	9	9	
Dunde Pal	z266	20	20	20	
Du Pont	200	$14½	14½	14½	
Dylex Ltd	z10	$6⅜	6⅜	6⅜	
Dylex L A	z42	$6½	6½	6½	
E-L Fin	300	$6⅜	6⅜	6⅜	+ ⅛
E-L Fin w	500	85	85	85	
East Mal	116	140	140	140	— 5
East Sul A	1600	144	142	144	— 1
Estn Prov	100	300	300	300	
Ego Mines	3500	59	57	59	+ 2
Electro A	700	420	410	410	—10
Elks Stors	1000	$8⅜	8⅜	8⅜	
Emco	345	$7	7	7	
Emco w	500	200	200	200	—10
Extndcar	200	$5¾	5⅜	5⅜	— ⅛
Falcon C	1480	$7⅜	7⅛	7⅛	
Falcon	2200	$41⅞	41¾	41⅞	— ⅛
Fed Ind A	1150	$5⅛	5	5	— ⅛
Finning T	150	$13¼	13¼	13¼	— ¼
F City Fin	200	$11	11	11	
Foodcrp Lt	z25	300	300	300	
Francana	450	$6½	6½	6½	— ⅛
GSW Cl A	240	$7¼	7¼	7¼	
GSW Cl B	180	$7	7	7	
Gaz Metr	900	$6⅛	6⅜	6⅜	— ¼
G Distrb A	1000	$8⅝	8½	8½	
GMC	1503	$70⅜	69¼	70⅜	+ ⅛
Genstar L	1425	$23	22¾	22⅞	— ⅛
Gnstar L w	100	$8⅛	8⅛	8⅛	
Gesco Dis	200	425	425	425	
Gnt Masct	11100	122	116	120	+ 2
Giant Yk	z4	470	470	470	
Gibraltar	2500	$6¾	6¾	6¾	— ⅛
Goldund M	2000	28	28	28	— 1
Goldray	6700	50	50	50	+ 2
Goodyear	100	$13	13	13	
Graff G	500	$29½	29½	29½	
Granduc	200	106	106	106	— 1
G L Nickl	1200	69	69	69	+ 6
GL Paper	500	$30⅝	30⅜	30⅜	— ⅛
GL Pap w	420	$7	6⅞	7	+ ⅛
Gt West S	600	385	370	370	—15
Greyhnd C	2000	40	38	40	
Greyhnd	450	$18	18	18	
Guar Trst	1450	$5¾	5⅜	5⅜	
Gulf Can	1386	$26⅝	26½	26½	— ⅛
Gulfstrem	7807	100	98	98	— 1
H to L					
Hambro C	270	315	310	315	+15
H Group A	200	400	400	400	
Hard Crp A	200	$5¼	5¼	5¼	
Harlequin	5000	$8⅞	8⅞	8⅞	— ⅛
H Wood	z200	99	99	99	
Hawker S	1200	$5⅝	5½	5⅝	
Hawker pr	z50	$57½	57½	57½	
Hayes D A	100	$5⅞	5⅞	5⅞	
Homco A	200	120	120	120	— 5
Home A	850	$27	26⅞	26⅞	— ⅛
Horne Pit	z50	365	365	365	
Howdn DH	z75	$8	8	8	
Hud Bay A	6480	$19¾	18⅞	19⅝	+ ⅞
H Bay Co	1400	$17⅜	17¼	17⅜	
HB Oil Gas	679	$34¼	33½	33½	— ¾
Husky Oil	5700	$17	16¾	17	— ⅛
Husky B pr	400	$32½	32½	32½	+ ¼
Husky E w	160	425	425	425	— 5
Hydra Ex	5090	20	20	20	
Hy's Ltd	100	237	237	237	
IAC	300	$17⅛	17⅛	17⅛	— ⅛
IAC 5¾ p	100	$15	15	15	
ITL Ind	z50	89	89	89	
IU Intl	5440	$12¼	12⅛	12¼	
IWC Com	800	200	200	200	— 5
Imasco A	1768	$24½	24⅜	24½	
Imasco A p	z50	310	310	310	
Imp Oil A	14771	$21⅜	21¼	21¼	— ¼
INCO A	8257	$34	33⅝	33⅝	— ¼
Indal	200	$14¾	14¾	14¾	+ ⅜
Indusmin	300	$11	11	11	+ ⅛
Ind Adhes	2600	$21¼	21¼	21¼	
Inland Gas	400	$9⅞	9⅞	9⅞	+ ⅛
Inland G p	300	$10½	10¼	10¼	— ⅛
Inter-City	3750	$5⅝	5½	5½	
Inter C B w	1100	290	287	290	— 3
IBM	98	$277½	275¾	277½	+ 1
Int Mogul	3025	290	280	290	+15
Interpool	2800	$14½	14¼	14½	+ ⅛
Int Pipe A	4421	$15¼	15⅛	15¾	+ ⅛
Int Pipe w	1850	16	16	16	—1½
Ipsco	203	$12¼	12¼	12¼	— ⅛
Inv Group	1100	$6⅞	6⅞	6⅞	
Inv Grp A	200	$7	7	7	
Inv Grp 5 p	750	$14⅛	14½	14½	
Irwin T A	5000	227	225	227	+ 2
Island Tel	z30	$11	10¼	10¼	
ISO	2000	105	105	105	+ 3
Ivaco A	700	$8½	8½	8½	— ¼
Jannock	200	$7⅛	7⅛	7⅛	
Jannock A	140	$11⅛	11⅛	11⅛	+ ⅛
Jannock B	128	$12⅛	12⅛	12⅛	
K-Tel Intl	200	$5½	5½	5½	
Kaiser Re	1450	$14	13⅞	14	
Kam Kotia	1500	52	52	52	
Kaps Tran	1800	76	74	74	— 1
Keen Ind	500	151	151	151	— 9
Keeprite B	250	$10	9¾	9¾	— ⅛
Kenting	100	$14	14	14	
Kerr A A	2170	$12½	12¼	12¼	
Kerr A B	120	$12⅛	12⅛	12⅛	
Koffler A	2900	480	475	480	+10
La Luz	1200	$6¼	5¾	6¼	+ ⅜
La Vrndr	9700	425	425	425	
Labatt A	883	$17⅛	17½	17½	— ¼
Labatt A p	200	$17⅜	17⅜	17⅜	— ⅛
Lacana	4670	320	315	320	
Laidlaw A	600	$6¼	6⅛	6¼	
Laidlaw B p	200	$5⅛	5⅛	5⅛	+32
LOnt Cem	300	370	370	370	
L Shore	z41	185	185	185	
Lakehead	3500	25	25	25	— 3
Lambd M	1000	130	130	130	
Laurasia	2000	33	33	33	+ 1
Lau Fin	600	$6¼	6⅛	6¼	
Leigh Inst	1050	181	180	180	—10
Levy	z2	$13	13	13	
LL Lac	700	146	145	146	
Living w	501	$8⅜	8⅜	8⅜	
Lob Co A	100	380	380	380	
Lob Co B	500	380	375	380	
Lob Co pr	236	$22⅝	22⅝	22⅝	+ ⅛
Lob Ltd Bp	150	$14⅞	14⅞	14⅞	— ⅜
Loeb M	450	285	285	285	
Lost River	600	240	240	240	
Lytton M	1000	35	35	35	+ 3
M to O					
MEPC	z50	$5⅜	5⅜	5⅜	
MEPC w	1000	6	6	6	— 2
MICC	1500	$9⅝	9⅝	9⅝	+ ⅛
MICC A	1800	$25½	25½	25½	+ ¼
Maclarn A	z75	$37	37	37	
MH Cable	140	$11¼	11¼	11¼	+ ½
Mclan H A	850	$8	7¾	7¾	
MB Ltd	11535	$23¼	22⅞	23¼	+ ⅛
Madeline	3100	258	255	255	+ 4
Magna Int	200	$17¼	17¼	17¼	+ ¼
Magnetcs	5000	74	74	74	+ 3
Maistc Wil	3300	210	210	210	
Malartic	500	60	60	60	— 1
Man Bar	2000	72	71	71	
M Lf Mills	z25	$27¼	27¼	27¼	
Maritime	700	$18¾	18⅜	18⅜	
Mar T 940	19300	$10½	10¼	10⅜	+ ⅛
Markel F	1300	410	410	410	—10
Mass Fer	50350	$24	23	23⅜	— ⅜
Mas F A	400	$26⅜	26⅜	26⅜	
Mas F B	950	$25¾	25½	25½	— ½
Matchan	3000	8½	8½	8½	— 1
Matgmi A	200	$18½	18½	18½	— ⅛
Mc Adam	z200	36	36	36	
Mc Intyre	100	$32¼	32¼	32¼	— ⅜
Melchers	300	280	275	280	+15
Melcor	1100	420	420	420	
Mentor	1400	126	125	126	+ 6
Mercantil	700	$17¼	17⅛	17⅛	— ⅜
Merland E	8500	285	281	285	+ 1
Met Stor A	300	$12½	12½	12½	— ½
Met Trst	1394	$19	19	19	
Met Trst r	1918	84	84	84	+ 3
Mindamr	12500	17	15	15	
Molson A	526	$17⅜	17⅛	17⅛	— ⅛
Molson B	100	$15¾	15⅜	15⅜	
Moneta P	z100	52	52	52	
Mtl Trust	250	$10¼	10¼	10¼	
Moore	13107	$35	34⅞	35	
Multi-Ml	27800	14	12	13	— 2
Multi Acc	171	450	450	450	
Murphy	400	$5⅜	5¼	5¼	+ ⅛
Mymar M	1500	38	37	37	— 2
N B Cook	z350	81	78	81	
NBU Mine	2000	235	230	230	
NSI Mark	2000	68	68	68	
NaChrs I	3925	$5⅜	5¼	5⅜	— ⅛
Nabrs Dig	1400	$12	11¾	12	+ ½
Nat Drug	z18	490	490	490	
Nat Drug p	z3	$5½	5½	5½	
Neonex	2400	170	165	170	+ 5
New Ath	13020	5	4	5	+ 1
NB Tel 1.85	200	$19⅝	19⅝	19⅝	
N Dimens	2460	38	36	38	
N Provid D	1000	16	16	16	+ 2
N Que Ragl	600	215	215	215	
N Senator	3400	9	9	9	
N York Oil	6513	57	54	55	
Newconx	600	395	375	375	—20
Nfld LP A	z25	$11¾	11¾	11¾	
Nfld Tel	100	$6⅞	6⅞	6⅞	
Newnor	10000	6½	6½	6½	+ ½
Nick Rim	4200	13	12	13	
Noble M	3000	37½	37½	37½	—2½
Noranda A	2687	$37⅝	37⅜	37½	
Norbaska	1000	18	18	18	
Norcen	4996	$12½	12¼	12¼	— ¼
Norcen B	1040	$22⅝	21⅞	21⅞	— ⅛
Norcn 150	1100	$21¾	21⅜	21⅜	— ⅜
Norcen w	3600	158	154	155	+ 1
Nordair L	1500	185	185	185	
NC Oils	2100	$8	7⅞	8	
Nor Tel	14730	$37¼	35⅞	36⅞	
NTecm B w	10600	$16	15¾	16	— ⅜
Northgat	800	390	380	380	
Nowsco W	1900	$18¾	18½	18¾	— ¼
Nu-Wst A	250	$10⅜	10¼	10⅜	— ¼
Nudlama	1500	19	17	19	
Numac	2030	$9¼	9⅜	9¼	
OSF Ind	1160	325	320	320	— 5
Oakwood P	z3	135	135	135	
Obrien	11200	104	102	103	
Ocelot Ind	100	$16	16	16	
Ontario Tr	5064	$10½	10½	10½	
Orchan A	200	295	295	295	
Orchan B	200	285	285	285	
Oshawa A	2500	395	385	385	
Osisko	2000	16½	16	16	— 1
Oxford A	2200	$11⅜	11⅜	11⅜	
P to S					
Pac Coper	2100	128	120	120	— 8
Pac Pete	800	$26⅜	26¼	26¼	— ⅛
Paloma P	1107	205	200	200	— 5
Pamour A	500	257	257	257	— 3
Pan Centr	1052	95	95	95	+ 2
Pancana I	2000	80	78	78	— 2
PanCan P	1820	$23½	23¼	23⅜	
Patino N V	z28	$15⅜	15⅜	15⅜	
Paulin A	3900	320	310	320	+20
Pe Ben O	500	299	299	299	+18
P Dept S	1090	325	310	325	+10
P Jewl A	1700	$5	5	5	+ 5
P Jewl C	700	$5	5	5	
Petrofina	114	$17	17	17	— ½
Petrol	400	165	163	165	— 4
Peyto Oils	600	485	485	485	— 5
Phillips Cb	400	$9¼	9¼	9¼	— ⅛
Pine Point	600	$29⅛	28⅞	28⅞	— ⅛
Pitts C	2000	$5	5	5	
Place G	1000	36	36	36	
Placer	1101	$23	23	23	+ ¼
Plysr 840	1000	$24½	24⅜	24⅜	— ⅛
Pominex	2000	59	59	59	— 1
Ponder	1000	56	56	56	+ 4
Pop Shops	4940	$5⅞	5¾	5⅞	
Pow Corp A	1110	$8½	8⅜	8½	
Pow C 4¾	z35	$28½	28½	28½	
Prado Exp	2700	170	162	165	+ 8
Pre Cable	5200	$10¼	10¼	10¼	
Pre Trst	100	$32	32	32	+2⅞
Price Co	2635	$14½	14½	14½	
Qasar Pet	5200	$6¼	6	6¼	+ ⅛
Que Man	11000	14	14	14	
Que Sturg	1000	51	51	51	+ 1
Ram	6450	$5⅜	5⅛	5⅜	+ ⅛
Ranger	1450	$14⅜	14⅜	14⅜	— ⅛
Rayrock	z100	65	65	65	
Redstone	2400	42	40	42	+ 1
Reed Pap A	300	$11¼	11⅛	11¼	+ ⅛
Reed Osir A	760	$6⅞	6¾	6⅞	
Reichhold	100	$22½	22½	22½	+ ¼
Rembrant	700	380	375	375	+10
Repub Res	9000	163	163	163	— 2
Revelstk	420	$6¾	6⅝	6¾	+ ⅜
Revnu Prp	2100	69	68	69	+ 2
Rio Algom	350	$33¾	33⅜	33⅜	— ⅝
Riv Yarn A	300	320	320	320	— 5
R Little	200	165	165	165	
Roman	828	$19½	19⅜	19½	
Rothman	250	$14⅜	14	14	— ⅜
Rothm 2p	100	$14½	14½	14½	
Royal Bnk	9540	$29⅜	29	29	— ⅜
Royal Tr A	7900	$18⅜	17⅞	17⅞	— ⅜
Ryanor	1100	4	4	4	
StL Corp p	z30	$54½	54½	54½	
Scot Lasal	100	255	255	255	+10
Scotts	250	$7½	7½	7½	— ¼
Scurry Rn	z92	$15	14⅞	15	
Seagram	2545	$24⅝	24½	24½	— ¼
Shaw Pipe	400	465	465	465	
Shell Can	4035	$15⅛	14⅞	15⅛	
Sherritt A	1562	$7⅛	7	7	+ ⅛
Siebens	425	$13⅛	13⅛	13⅛	
Silvmq	7000	33	33	33	
Simco Erl	1000	245	240	240	—30
Simpsons	9565	$6	5⅞	6	
Sklar M	3700	140	135	135	
Sklar W	1000	64	64	64	
Skye Res	14600	485	465	470	+ 5
Skyline H	2000	215	200	200	—10
Slater B pr	100	$12¼	12¼	12¼	+ ½
Sogepet	z100	92	92	92	
Spar Aero	1240	254	245	245	— 1
Stafford	210	400	400	400	
St Brodcst	100	$8⅜	8⅜	8⅜	— ⅛
Stelco A	6990	$28	27½	28	+ ½
Steep R	910	181	181	181	
Steinbg A	500	$15¾	15⅜	15⅜	— ¼
Sud Cont	1000	24	24	24	+ 2
Sulivan A	500	145	145	145	— 5
Sunbrst E	17000	9½	9	9	
Sundale O	100	$17	17	17	+ ⅛
Superior E	1000	65	53	53	— 5
Systems D	100	210	210	210	+ 3
T to Z					
Talcorp	4666	$11⅜	11¼	11⅜	+ ⅛
Tara	300	$16¼	16	16	— ½
Teck Cor A	2100	400	400	400	
Teck Cor B	100	310	310	310	+ 5
Tex-Sol	3500	12	12	12	+ 3
Txsgif	825	$34⅛	34⅛	34⅛	— ¼
Texmont	2500	10	10	10	
Texore	7000	7½	7	7½	+ ⅛
Thom L	2000	37	37	37	— 5
Thom Ind	300	$7⅛	7¼	7¼	— ¼
Thom N A	600	$13¼	13	13⅛	+ ⅛
Tombill	1000	45½	45½	45½	— ½
Tor Dm Bk	2775	$19⅞	19¾	19⅞	— ⅛
Tor Star B	6104	$16⅞	16⅝	16⅝	
Total Pet	3300	$6⅜	6⅜	6⅜	— ⅛
Total P A p	100	$13½	13½	13½	— ½
Traders A	1473	$13⅜	13¼	13¼	
Trade 7½ p	350	$37¼	37¼	37¼	+ ¼
Tr Can Res	8200	72	71	71	— 1
Trns Mt A	1400	$9½	9⅜	9⅜	— ⅛
TrCan PL	4990	$13	12⅞	12⅞	— ⅛
TrCan A pr	z4	$69	69	69	
TrCan B pr	120	$31⅝	31⅝	31⅝	+ ⅛
TrCan C pr	125	$42⅜	42⅜	42⅜	— ⅛
TrCan D p	700	$52¼	52	52¼	— ⅞
Travlway	100	$8¾	8¾	8¾	
Trin Chib	11500	9½	9	9	— ½
Tru-Wall	200	187	187	187	+ 2
Turbo R	300	170	170	170	
Ulster Pet	1000	65	65	65	
Un Carbid	z116	$22½	22½	22½	
UGas A	3250	$8¾	8⅝	8⅝	
Union Oil	700	$7¾	7¾	7¾	+ ¼
U Asbesto	1100	390	385	385	— 5
U Canso	6600	$6¾	6⅝	6⅝	— ⅛
U Keno	z30	$7⅛	7⅛	7⅛	
Un Reef P	4000	11	9	9	— 2
U Siscoe	2075	$6¼	5⅞	6¼	+ ½
Un Wbn w	1000	350	350	350	+50
UW OG	1000	41	41	41	— 2
Univr Gas	1100	$9⅛	9	9	— ⅛
Upp Can	1200	103	101	103	
VS Serv A	z105	490	490	490	
Van Der	1300	245	240	240	— 9
Versatile	1125	$14½	14⅜	14⅜	+ ⅛
Versatil A	11600	$14	13½	13⅞	+ ⅛
Vestgron	300	$14⅜	14¼	14¼	
Villcentre	z50	340	340	340	
Voyager P	4850	$14⅜	14½	14½	
Vulcan Ind	100	$16½	16½	16½	— ⅛
Wainoco O	1000	350	350	350	—25
Walk GW A	8686	$30⅛	30	30	— ⅛
Wal Redkp	300	235	235	235	
Warn Can	100	$6¾	6¾	6¾	+ ¼
Wstburne	200	$9¾	9¾	9¾	— ¼
Wburn wt	100	$5	5	5	— ¼
Wcoast Pt	920	$7¼	7⅛	7⅛	
W Pet A p	880	$14⅛	14	14	
Wcoast T	5284	$26⅜	26¼	26¼	
Wcoast w	5200	380	375	375	
Westeel	200	$13½	13½	13½	
W Decalta	11131	$7¾	7¾	7¾	
West Mine	900	430	430	430	
Weston	200	$14	14	14	
Whonok A	650	$7½	7½	7½	
Wilco	5000	15	14½	14	—2½
Willroy	1000	100	100	100	
Woodreef	22525	100	98	100	+ 1
Woodwd A	150	$18¼	18¼	18¼	+ ⅛
Yk Bear	100	270	270	270	
Y Lambton	500	65	65	65	+ 4
Yukon C	720	171	170	171	
Zellers	496	360	360	360	— 5
Zenmac	z210	½	½	½	
Trust Units					
BBC R un	900	$14	14	14	— ⅜
BBC R wt	10300	225	217	225	+ 6
BM-Rt un	210	$14¼	14¼	14¼	— ⅛
BM-RT wt	3410	220	212	220	+ 5
C Perm un	630	$8⅛	7⅞	7⅞	— ¼
Heitman u	581	$6½	6⅜	6½	
Heitman w	z132	24	22	22	
TD Realty	302	$24⅜	24⅜	24⅜	— ⅛
TD Relt w	2368	120	115	120	+ 5

Vancouver

VANCOUVER — Prices were mixed in light trading Friday on the Vancouver Stock Exchange. Volume was 1.6 million.

Among the busier industrials, Cornat Industries went up 5 cents to hit $5. Doman Industries was unchanged at $4.70 and Ardiem was unchanged at .41. Bralorne Resources, control of which was recently taken over by Cornat, rose 5 cents to $3.05.

On the resource and development board, Colt Resources rose 6 cents to .57. Golden Granite fell 5 cents to .30 and LMC Resources went up 5 cents to .43.

Curbs leader was Grove Explorations, which rose 2½ cents to .20.

Stock	Sales	High	Low	Close	Net Ch'ge
Resource and Development					
Aalen	7000	26	25	26	
Atton	100	600	600	600	— 5
Aleta	2000	17	17	17	
And Mns	32500	29	28	29	+1
Anglo Bo	30800	178	170	175	—3
Arcdia	12000	11	10	10	
Ardo	1000	6	6	6	
August	10500	19	18	18	— ½
Avino	z100	14	14	14	
Balfour	3000	43	42½	42½	+ ½
Barier R	1000	50	50	50	—1
Bath N	1100	65	65	65	
Bimorl	5500	74	73	73	
Bow Rvr	2281	23	23	23	
C Barr	1000	27½	27½	27½	— ½
Cd Nat re	200	435	435	435	
Cantle	5500	12	12	12	
Carolin	1600	111	110	110	—1
C Cons	500	5	5	5	—1
Casino	z100	16	16	16	
Celico R	500	18	18	18	—1
Chnl Gld	7000	15	15	15	
Chatex	8000	22	21	21	
Cima	z25	25	25	25	
Cliff Mil	500	16	16	16	
Colby	3500	57	56	57	+1
Clonial	1000	90	90	90	
Colt Ltd	109000	59	52	57	+6
Con Res	1000	58	58	58	
C Bound	14000	22	21	22	
Cons Col	5500	13	13	13	
Cns Kico	6000	30	28½	30	+1
Con Trn	26000	40½	40	40	—1
Cop Ex	6500	9	8½	8½	— ½
Copr Lk	1500	18	18	18	
Coralta	3500	33	32	33	—1
Coseka	200	365	365	365	
Coynex	10300	220	212	215	
Cream	5000	15½	15½	15½	+ ½
Cree Lk	5500	300	280	300	+20
Cutlass	5000	19	18	19	
Cypres	34000	32	28	30	+3
Dankoe	760	225	220	225	
Drkhak	2000	18	18	18	
Davnpt	3600	45	41½	41½	—3½
Davoil	840	51	51	51	
Delta	1000	15	15	15	
Dus Mac	21000	55	53	55	+1
Eltron	7500	80	80	80	
Five Str	500	3	3	3	
Futurty	1000	3	3	3	
Galvstn	2400	94	90	94	—3
Gbrlter	1100	$6⅞	6⅞	6⅞	— ⅛
Gdn Gnt	55250	33	29	30	—5
Gldn Std	z200	14	14	14	
Gld Rvr	2000	18	18	18	
Gd Px	4012	202	200	200	
Gsa Res	1711	105	102	102	
Hallark	1000	35	35	35	
Henriet	26900	109	102	107	+1
Holofi	12900	215	212	215	+2
Host	10300	160	155	160	+10
Ice Stat	2000	11	11	11	
Itl Bme	7200	69	65	69	+1
Joy Ind	5000	22	22	22	—3
Kent E	7800	24	23	23	—1
Kindx	3000	27	25	27	
Knobby	8500	90	85	90	+2
Lada	4000	9	9	9	
Lmc Res	37500	43	39	43	+5
Lori E	2000	11	11	11	—1
MNHE	500	40	40	40	
Mtn Stat	3000	30	30	30	+1
N Cinch	1000	30	30	30	
Nwcst	20500	17½	14½	17	+2
New Pyr	2020	14	14	14	—1
N Terr	1000	12	12	12	
Newvn	z200	5	5	5	
Nicola	4000	13	13	13	
Nthair	10000	133	130	132	+2
NW Vent	1900	80	80	80	
Nuspar	3000	15	14	14	
Oxbow	3000	160	156	160	+5
Pthfndr	12500	34	33	33	—1
Perry R	1100	160	158	160	
Prince	500	10	10	10	
Prism	1000	15	15	15	
QC Exp	500	139	139	139	+4
Rac Ind	4133	18	16	18	+2
Rio Plat	1000	18	18	18	—2
Sach Ex	5500	6	6	6	
S Jcinto	1000	15	15	15	+3
Seaforh	8500	25	25	25	— ½
Seneca	23500	141	136	140	+5
Silbak	z100	5	5	5	
Silmil	1833	43	43	43	+3
S Chief	2000	37	35	35	—3
S Spring	2000	31	30	30	
S Stndrd	6400	75	75	75	
Stall Lak	8500	35	30	35	
Stampd	2090	450	440	450	+10
Tx Rese	2250	23	23	23	
Tcoma	5000	9	9	9	+1
Thor Ex	1000	100	100	100	
Thundr	3000	17	17	17	
Tnta Hill	3000	15	14	15	+1
Torngn	2000	38	38	38	
Tyee	26000	58	56	56	—2
UCbrge	2000	38	38	38	
UFC	2500	33	31	33	
U Hrne	1500	100	96	96	—7
U Gold	2000	13	13	13	—2
Westld	2000	30	30	30	
Vally Cu	100	$7	7	7	
Van Silr	18500	60	55	55	—3
Vestor	1500	61	60	60	—1
W Mines	500	440	440	440	
W Ring H	z125	170	170	170	
Wharf	3000	18	18	18	
Ykn Rev	3500	24	23	24	
Warrants and Rights					
Colt Wt C	28000	28	23	25½	+3½
Va Slv wt	z500	¼	¼	¼	
INDUSTRIALS					
Alber En	100	$12	12	12	
Al Ven P	50	180	180	180	
Ardi Ind	2500	41	41	41	
Austin	500	30	30	30	
Bnk BC	z47	$21½	21⅛	21⅛	
Block	1450	450	450	450	+5
Bralorn	1810	305	300	305	+5
Cantor	300	$5¾	5¾	5¾	
Cor Ind	6732	500	490	500	+ 10
Dao pf A	500	$6½	6½	6½	
Doman	2700	470	460	470	
Hys Cda	100	240	240	240	
Key Ind	1000	30	30	30	
Nwmrk	2000	37	37	37	—1
Pace	242	165	165	165	
Portcm	z67	67	67	67	
Renn In	1200	125	125	125	
T Dim I	1000	39	39	39	
Wardr	600	260	260	260	
Whon A	400	$7½	7½	7½	
Warrants and Rights					
Bbc RA	705	160	160	160	
VANCOUVER CURB EXCHANGE					
Aaron	700	105	105	105	+1
Abella	2000	29	29	29	+1
Amig Sil	5000	10	8	10	
Ash Res	2500	24	22	24	+8
Avinch	4500	200	200	200	
Bch Gld	26500	27	25	27	+3
Betina	28000	40	38	40	+2
Br Res	2000	25	25	25	
BPI	2000	40	39	39	+1
Bur Gld	10000	32	27	30	
C T Exp	4000	95	95	95	
Canrex	8000	40	37	40	+2
Chatm	2000	18	18	18	—1
Darva R	1000	17	15	15	—2
Diana	1000	33	33	33	
Dual res	5000	111	111	111	+2
Dune Mi	500	55	55	55	+13
Edina	4000	30	25	30	+5
Envoy	9000	17	16	16	
Espina	1000	20½	20½	20½	—3½
Gentry	2500	30	30	30	
Gillia Mi	31000	20½	20	20	
Gold An	4000	40	40	40	
Gn Smrk	2000	12	12	12	
Grn Res	2000	23	23	23	+1
Grove E	248200	20	17	20	+2½
Hesca	6500	20	20	20	
Hld Qen	6000	9½	9½	9½	
High Str	1000	14	14	14	+1
IShasta	5000	22	20	22	+1
Juniper	1500	4	4	4	
Kndahr	14000	56	53	56	+1
Kendal	2000	6	6	6	+1
Lmans	2000	19	19	19	
Lion Mn	10000	43	42	43	
Lurn Mt	5000	11	11	11	
Mace Te	19500	103	90	103	+17
Marco	1000	50	50	50	
Mcleod	500	15	15	15	—1
Mns Dor	15000	33	31	31	—1
Mnre Mt	5000	15	15	15	—1
Mt Grnd	3900	29	29	29	+1
Mtneer	9500	15	12	12	
Mndee	21500	50	48	50	
Nahat R	13000	43	41	43	+2
New Ch	z250	6½	6½	6½	
Nomad	8500	22½	20	22	+2
Norco	5000	14½	14½	14½	
Norwih	1000	10	10	10	
Nu Enry	35000	47	43	43	—1
Olymp	12000	41	37	41	—1
Pan Arti	500	12	12	12	
Quest	2000	20	20	20	
Regenc	1500	91	91	91	
Rich Hil	15500	18	17½	17½	— ½
Rimrck	2500	42	41	42	
Rio Sera	5000	7½	7½	7½	
Rockel	39400	85	81	83	+1
Rnrico	1500	65	65	65	—1
Ruskin	7000	92	86	91	+1
Satrn Rs	15750	65	62	64	
Slvr Fls	4500	50	50	50	
Sioux M	1500	14	14	14	+1
Skast	8000	13	12	12	— ½
Stnhom	2000	64	63	64	
S S Ice	z60	20	20	20	
Tapin	z200	16	16	16	
Torm	1500	35	35	35	
TRV	2000	130	130	130	+5
Vidz Res	12900	90	90	90	
Vanita	500	48	48	48	
Wstley	7500	60	60	60	

Mutual funds

TORONTO (CP)—Recent prices of investment funds supplied by The Investment Funds Institute of Canada Friday. They are the net asset value per share or unit (NAVPS) last calculated by the fund in accordance with its pricing practice as contained in the prospectus of the fund. n—no sales charge, x — U.S. Fund, y — delayed NAVPS, xd—ex-dividend.

Institute Members	
AGF Group	
Amer Grwth	4.73
Cdn Gs Egy	12.99
Cdn Sec Gth	4.87
Cdn Trusteed	4.53
Corp Invest	5.37
Corp Inv Stk	4.99
Gwth Equity	5.91
Japan	8.30
nMoney Mkt	10.00
Special	3.09
All Canadian Gr	
Compound	5.71
Dividend	5.92
Northrn Egy	3.33
Revenue Gth	3.83
Venture	3.24
4000	3.95
Calvin Bullock Gr	
Acrofund	1.18
CIF	4.31
Ciag Inv Grp	
nyCo-opera	10.15
nyLdmk GF	10.25
Eaton Group	
Commwth	14.70
Growth	9.39
Income	4.59
Internatnl	6.88
Leverage	3.98
Venture	3.48
Viking	5.19
Guardian Gr	
Enterprise	.84
GIS Comp	8.70
GIS Income	2.65
yGrwth Fnd	8.26
North Amer	3.29
Mutual Acu	5.48
Mutual Inc	4.53
Sec Income	9.54
World Equity	5.55
Investors Group	
yGrowth	11.30
yInternatnl	5.96
yJapan	8.65
yMortgage	4.80
yMutual	5.43
yRetiremnt	5.64
yProvidt Mu	7.08
yProvidt Stk	5.25
Nat Res Gth	3.72
Planned Invest Gr	
Canada Cum	5.57
Canada Grth	6.57
Pld Resourcs	4.14
Pld Sec Inc	5.58
Taurus	4.85
Pret et Revenu Gr	
American	9.20
Canadien	6.43
Retraite	6.34
Prevest Mut	6.94
Prudential Gr	
Growth	5.75
Income	5.20
Savings Invest Gr	
American	9.20
Canadian	6.43
Retiremnt	6.34
United Bond Shr	
yRoyFund	6.19
yRoyFnd Inc	5.08
United Group	
yAccumul	4.21
yAccumul R	4.46
yAmerican	1.34
yCont Mortg	5.02
yHorizon	2.12
ySecurity	4.66
yVenture	2.57
yVenture Ret	4.43
Universal Gr	
Save Equity	8.32
Save Income	5.19
Non Members	
Assoc Inv	5.29
yBeaubran	4.31
ynBolt TremE	5.85
Cdn S Afr Gd	2.84
Canagex Gr	
yBond	9.27
yFund	9.38
yInternatnl	8.18
yMortgage	10.13
Capital Gth	9.82
xChase	6.85
CML Group	
Growth	6.39
Intl Energy	2.41
Intl Gth	4.50
Intl Income	3.34
Univest	4.91
xComp Cap	4.38
Desjardins Gr	
yCanadian	7.34
yHypotheq	4.24
yInternatl	6.96
yObligatns	5.00
Quebec	3.73
PEP	2.16
nySpec	4.24
Dixon, Krog	5.54
yDomin Comp	6.77
Dreyfus Group	
yInc	12.33
yInternatl	13.58
nExecutv Can	6.04
nExecutv Intl	1.41
xFid Trend	22.41
nHarvard	6.65
Heritage	1.89
Industrial Gr	
Indust Amer	2.36
Indust Div	6.03
Indust Eq	5.09
Indust Gth	15.54
Indust Incm	10.35
Indst Pens	20.22
ITCO	5.07
Keystone Gr	
Cus K-2	5.39
Cus S-1	19.64
Cus S-4	3.67
Polaris	3.34
xLex Rsrch	15.60
xManhatn	2.90
Marlborough	5.00
Natrusco	13.49
NW Group	
yCanadian	4.76
yEquity	6.45
yGrowth	5.00
xOne Wm St	15.08
xOppenhmr	6.63
Pemberton Gr	
nPacific Div	5.34
nPacific Inc	2.72
nPacific Res	2.70
nPacific Ret	4.72
nPacific US	4.32
PHN Group	
yBond	10.93
yCanadian	7.41
Fund	14.45
yPooled	29.62
nyRRSP	10.93
PMF Managmnt	
nPension Mu	6.40
nXanadu Fd	3.94
Principal Gr	
Collective	6.13
Growth	4.36
Venture	2.85
nPutnam	10.80
Scotiafd Gr	
Scotiafund	.94
Scotiafd Mtg	1.01
xTech	7.56
Temple Gth	10.39
Trans Canada Gr	
A	5.32
C	11.12
Special	4.32
Vanguard	5.87
Western Grth	4.92

London

LONDON (CP) — Closing stock quotations Friday in new pence unless pounds are indicated; x-indicates that quotation includes dollar premium based on latest conversion rate.

Associated Brit Foods 51½, Babcock and Wilcox 69, Bass Charrington 94, BICC 97½, x-Blyvoor 237½, Boots 117, Bowater 169, Brit Am Tob 265½, Brit Assets Trust 44, BOC International 58, Brit Petroleum 617½, x-Broken Hill Prop 533, x-Buffels 595, x-Canadian Pac 5⅝, x-Charter Cons 134½, Cons Gold 145½, Courtaulds 114, De Beers 219½, Distillers 119¼, Dunlop 76, x-F.S. Geduld 10⅜, EMI 211, Gen. Elec 139, Glaxo 335½, Grant Metropolitan Hotels 61¾, Gr Unv Stores 173, Guest Keen 227½, Hawkr Siddeley 370, Hoover 255, ICI 321, Imp Tob 69¾, Judge 14, x-Kloof 357½, Marks and Spencer 92, Metal Box 242½, x-Minorco 204½, x-Phillips 937½, Plessey 72, x-Poseidon 62¾, Rank A 147, Rio Tinto Zinc 184, Roan Consol 140, Sel Trust 410, Second Scott Inv 67¼, Shell T and T 398½, Tanganyika 170, Thomson 276, Tube Investments 314, Ultramar 115½, Unilever 398, x-Union Cop 225, x-Vaal Reef 925, Vickers 146, x-Western Deep Level 670, x-Western Driefontein 16, x-West Mines 121, Woolworth 51½, W. Holding 14, x-Zambian Copper 26.

BONDS: Brit Transport 47⅞, Brit Cons 17⅛, Treasury 08-12 38¾, War Loan 25⅝.

The Financial Times Industrial Index 348.9, up 0.7.

Money

At Montreal

U.S. dollar	.9726	— 1/50
Pound sterling	1.6534	—1 3/20
At New York		
Canadian dollar	1.0282	+ 1/50
Pound sterling	1.7000	—1 3/20

U.S. FUNDS

Purchase price of U.S. funds in Victoria area .9695 with .9700 for travellers' cheques and .9595 for coins. Selling rates .9805 for cash and .9800 for cheques.

Nominal selling rates of other monies in Canadian funds: Australia dollar 1.2350; Austria schilling .0562; Belgium convertible franc .0259; Bermuda dollar 1.0000; Brazil cruzeiro .0896; Bulgaria lev 1.0065; China renminbi .5150; Czeshoslovakia crown .1800; Denmark krone .1665; France franc .2020; Germany mark .3995; Greece drachma .0274; Hungary forint .0452; India rupee .1110; Italy lira .001180; Japan yen .003445; Mexico peso .0510; Netherlands guilder Norway krone .1840; Poland zloty .3820; New Zealand dollar .9850; .0298; Portugal escudo .0330; Romania leu .1985; South Africa rand 1.1050; Spain 'A' peueta .01470; Spain 'B' pesata .01480; Sweden krone .2290; Switzerland franc .3990; U.S.S.R. ruble 1.2799; Venezuela bolivar free .2287.

Grain

WINNIPEG

WINNIPEG (CP) — Grain quotes Friday, basis Lakehead (contracts for delivery after next Feb. 1 noted in metric tons):

	High	Low	Close
Flax—			
Oct.	720½	718¼	718¼
Nov.	724	722¼	722¼
Dec.			723½
May			297.00
Rapeseed — Thunder Bay			
Oct.			550
Nov.			550
Dec.			530
May			245.00
Rapeseed — Vancouver			
Sept.	573	566¾	566¾
Nov.	588	572	573
Jan.	597½	582	583
Mar.	264.00	260.30	260.30
Rye —			
Oct.	255½	253¼	254¾
Nov.	257½	254¼	257½
Dec.	257¼	254½	257
May	106.50	106.50	106.50
Barley —			
Oct.	195	189	189
Dec.	198½	194	194
May	94.50	93.00	93.00
Oats —			
Oct.	127	123	123
Dec.	124¾	124½	124½
May			84.00
Feed Wheat —			
Oct.	298	296	296
Dec.			295¾

CHICAGO

	High	Low	Close
WHEAT			
Dec.	313	307	307
Mar.	324¼	318	318¼
May	331	324	324¾
CORN			
Dec.	275½	271	271
Mar.	283½	279½	280
May	287½	283¾	284
OATS			
Dec.	164½	161½	161¾
Mar.	168½	166¼	166½
May	170¼	168	168¼
SOYBEANS			
Nov.	656½	640	643
Jan.	662½	647	649
Mar.	666½	652	653

Earnings

Hayes-Dana Ltd., year ended Aug. 31: 1976, $5,791,000, 96 cents a share; 1975, $3,045,000, 51 cents.

Irwin Toy Ltd., six month ended July 31: 1976, $275,000, 11 cents a share; 1975, $384,000, 15.5 cents.

Peoples Jewellers Ltd., six month ended July 31: 1976, $478,000, 15.8 cents a share; 1975, $406,000, 13.2 cents.

QDP Ltd., six month ended June 30: 1976, $5,961,000, loss, $3.73 a share; 1975, $3,045,000, loss, 51 cents.

Western Supplies Ltd., six month ended July 31: 1976, $633,000, $2.34 a share; 1975, $917,000, $3.40.

Metals

LONDON (AP) — Friday's closing metals bid-ask in pounds sterling per metric ton; silver in pence per troy ounce: Copper—Spot 846-847; futures 878.5-879; Tin—Spot 4,645-4,655; futures 4,770-4,775; Lead—Spot 282.5-283; futures 294-294.25; Zinc—Spot 415-416.5; futures 432.5-432.75; Silver—Spot 256.5-257; 3 months 264.5-264.7.

Bonds

(Street Prices)

Day money mod 9¼; spec call mod 9½; comm paper 9¼-½; short Cda—quiet unch, 8½ Dec 15-78 100.15-25; mid Cda quiet up ⅛, 4½ Sept 1-83 79¼; long Cda quiet up ⅛ 10 Oct 1-95 103¼-½; prov quiet up ⅛, Ont hyd 10 May 18-01 100⅞-1⅛; corps quiet up ⅛, Dofasco 110⅜ Mar 15-96 101½; US mkt quiet off ⅛-¼.

More finance pages 7, 8

Livestock

CALGARY (CP) — Receipts Friday at the Calgary Public Stockyards totalled 1,265 cattle and 200 calves. Feeder steers over 800 pounds, 36.20. Good feeder steers over 800 pounds 33-36. Good stock steer calves 500-600 pounds 33-36, 400-500 pounds 30-34.50. Cows D1-2 19-21; D3 18-19; D4 16-18. Good bulls 25-27. Feeder cattle were mostly common and medium variety feeder steers and heifers which met a narrow demand with buyers being selective. Good feeder steers over 800 pounds 33-35.50, 700-800 pounds 32-35; common to medium over 600 pounds 27-32. Good feeder heifers over 700 pounds 30-31.50 600-700 pounds 30-31.50, common and medium over 500 pounds 25-30. Feeder cows 18-24. Good stock steer calves common and medium under 600 pounds 25-30. Good stock heifer calves 400-500 pounds, common and medium, 25-28. There were no hogs sold Friday.

Commodities

Silver—Chicago (per oz.)			
Oct.	4.47.50	4.39.50	4.45.00
Dec.	4.47.50	4.39.50	4.46.00
Feb.	4.50.00	4.42.50	4.48.50
Copper—New York (per 100 lbs.)			
Sept.	65.70	65.20	65.40
Dec.	67.00	66.30	66.50
Jan.	67.50	66.80	67.00
Lumber—Chicago (per 1000 b.f.)			
Nov.	160.50	157.70	157.70
Jan.	163.90	161.80	161.80
March	170.00	168.50	168.50
Pork Bellies—Chicago (per 100 lbs.)			
Feb.	53.15	50.70	50.80
March	52.50	50.15	50.15
May	53.20	50.85	51.00
Plywood—Chicago Zper 1000 sq. ft.)			
Nov.	167.30	165.00	165.10
Jan.	168.80	167.00	167.30
March	171.50	168.50	169.00
Gold—Winnipeg (per oz.)			
Oct.	118.80	117.95	118.30
Jan.	119.40	118.40	118.80
April	120.00	119.20	119.40

Alberta

By The Canadian Press
Alberta Stock Exchange—Friday

Complete tabulation of Friday transactions. Quotations in cents unless marked $. Net change is from previous board-lot closing sale.

Stock	Sales	High	Low	Close	Net Ch'ge
Abacus	400	345	340	340	—10
Barons	2000	450	450	450	
Cairn	1000	40	40	40	+5
Can Obas	400	255	250	250	
Clearport	6000	65	65	65	
Conventurs	100	315	315	315	+15
Cord	425	$11½	11½	11½	
Czar	2000	$6½	6⅛	6⅛	— ⅞
Dixie	1000	180	180	180	—5
Duke	2500	40	40	40	
Howe Sound	2000	185	180	180	
Jetex	400	135	135	135	
Mid East	1500	42	42	42	
Mongowin	51000	65	55	65	+7
Nemco	1000	140	140	140	—4
Norex	2500	45	43	43	+2
Northrim	5125	55	5	5	
Omega	3500	55	55	55	+4
Peregrine	2000	60	60	60	+5
Ranchmen	1640	215	210	210	+10
Sackville	668	25	25	25	—3
Savanna	6063	85	70	85	+10
Sparrow	2000	105	105	105	
Terra	300	495	495	495	
Troy Gold	5100	300	300	300	

Montreal

CLOSING AVERAGES

65 Industrials	188.93	— 1.19
13 Utilities	148.83	— 1.21
7 Banks	250.80	— 1.82
8 Papers	124.48	— .45
85 Composite	187.82	— 1.27

Volume 397,400.

Dividends

BBC Realty Investors 39 cents, trust units; payable Oct. 29; record Sept. 30; xd Sept. 28.

BMRT Realty Investments approx. 36 cents, trust units; payable Oct. 29; record Sept. 30; xd Sept. 27. Exact amount to be announced.

Premier Cablevision 17½ cents; payable Nov. 1; record Oct. 8; xd Oct. 6. Initial since listing.

Silver

Closing basic price of 1,000-ounce certificates in the Victoria area $4.39 U.S. bid per troy ounce and $4.44 asked. Previous day $4.32 and $4.37.

Gold

LONDON (AP) — Friday's closing gold prices in U.S. dollars per ounce: London—$119.00; Paris—$119.13; Frankfurt—$119.03; Zurich —$119.08; Hong Kong—$118.34.

BROWN BROS. on BLANSHARD
"People Helping People"
MORTGAGE FUNDS AVAILABLE
Current Rates of Interest
11¾%-12%
385-8771 (Anytime)
9-24

HIGH CASTLE DEV.
HOME INSPECTION SERVICE
CALL US BEFORE YOU BUY OR SELL.
WE'LL GIVE YOU A COMPLETE REPORT ON THE HOME
CALL NOW
595-2241

11% NET—NET—NET
LEASE BACK
STRONG TENANT
MAJOR DOUGLAS STREET CORNER
DOWNTOWN VICTORIA
FULL PRICE $790,000
KEN BROWES
980-8377 or 980-1669 eves.

The Vancouver
Four Seasons
"Weekend Experience"
A mini-vacation at Vancouver's magnificent new Four Seasons Hotel:
• An oasis in the centre of downtown
• Connects with 150 mall shops.
• Indoor/outdoor pool—saunas —badminton — shuffleboard.
• Three restaurants—dinner dancing at Le Pavillon.
• Swinging evenings at Annabelles.
$14.70
per person per day, double occupancy Friday or Saturday arrival

Four Seasons Hotel
The Four Seasons Group of Hotels
791 W. Georgia St., Vancouver, B.C.
Ample underground parking.
CONTACT YOUR TRAVEL AGENT OR CALL OUR TOLL FREE RESERVATIONS NUMBER:
IN VANCOUVER—689-9333
IN CANADA—800/261-6282
IN CONTINENTAL U.S.—800/828-1188

Something coming for consumers

By GEORGE GIBSON
Colonist Business Editor

What happens after the Bank Act is revised by the parliament next June? How will members of the public perceive any change? Will some big fancy signs go up July 1 in bank windows?

These and other questions were put Friday to one man who knows — Rowland Frazee of Montreal, president of the Canadian Bankers Association, who was in Victoria to talk about the white paper proposals on the Bank Act and other matters.

Frazee hastily replied that most people won't notice any change at all.

"I don't know whether it's a disappointment, but it's very difficult for the media people, whose reading audience or listening audience is the great mass of the Canadian people, to find things of interest to them in this document.

"But it is singularly free of anything that is clearly identified with the consumer, for instance, and the reason is that we're now going to come under the department of corporate and consumer affairs and they're going to have certain bills which have not been published yet that will have a direct impact on the consumer," Frazee said.

"For instance, there's a new bill that's being drafted called the Depositors and Borrowers Protection Act. And that will supersede certain sections of the existing Bank Act which impact on consumers," he added.

"You might say that they're going to remove the ceiling under which we've had 10 per cent of our deposits put into mortgages. Well we've never really come close to that anyway so that hasn't been a deterrent to the banks up to this point," the bank executive said.

"Within the next 10 years this could have been (a deterrent) . . . so they've removed it. If they hadn't done this, looking down the road it would have been a disadvantage to the consumer.

"But no, I don't see anything dramatic that will affect the existing banks or even the near-banks," Frazee said.

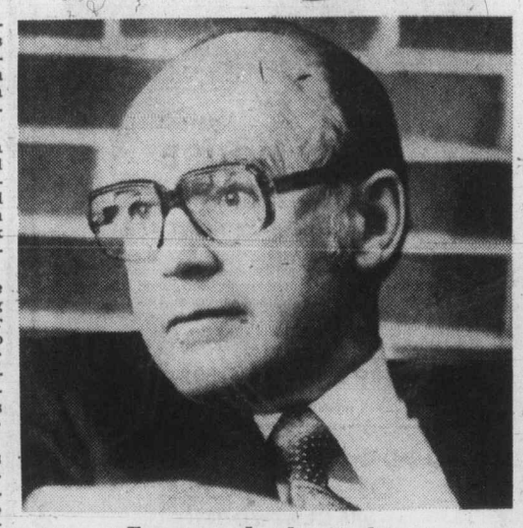

Frazee . . . hard to explain

The association president, commenting on questions about the improvement in bank shares on the stock exchanges since the white paper was made public Aug. 23, said that investors appeared to have had their confidence restored in that changes weren't so severe as feared.

Frazee said that he wasn't surprised at the Anti-Inflation Board controls that were announced Thursday night by Finance Minister Macdonald.

"The fact that banking charges are frozen for another year, of course, will affect — and substantially — our profitability as our costs are continually rising," he said.

The association president said that in his opinion a Bank Act revision every 10 years is "about right."

He added that he feels that the public feels "comfortable" with that time factor. "and, you know, it can be opened up at any time that the government feels it may be necessary."

Frazee is also executive vice-president of the Royal Bank of Canada. He was accompanied here by Royal's Pacific District Manager G. Bain Langley of Vancouver and one of the purposes of the visit was to discuss plans for the Royal's new main branch that is to be constructed on the corner of Douglas and Fort, the site of the recently-razed Campbell Building.

Neither man could give details of the new building but Frazee said that an announcement about it would be made shortly.

"It will be distinctive and a credit to Victoria," he said. "Everybody will like it."

COSMETIC REPRESENTATIVE
Required by an International Cosmetic House to cover Vancouver Island. Experience not necessary but helpful. Full training provided. The ideal applicant would be the person who wishes to work on a part-time basis selling nationally advertised cosmetics to established retailed accounts. Salary by way of commission and expenses. Car essential. Reply in confidence to **Victoria Press, Box 408.**

Break urged for oil

OTTAWA (CP) — A former federal deputy minister of finance called Friday for a substantial increase in energy prices and a review of taxes levied on the oil industry.

Simon Reisman, who helped formulate taxes on the industry before he resigned his post at the end of 1974, said government policy has not kept pace with changing conditions in energy.

Government stepped in to tax away "apparent windfall profits" when oil prices skyrocketed in the last few years, he told the annual meeting of the Electrical and Electronics Manufacturers Association.

But any excessive profit "has since been substantially reduced, if not eliminated, by the huge increase that has taken place in the cost of finding, developing and distributing new oil and gas supplies."

With the change in circumstances, governments now may be trying to take more out of the industry than is available.

"The result may well be to make uneconomic many otherwise viable energy sources."

Reisman, now a partner in a private consulting firm, also said "there is little doubt of the need for a substantial increase in energy prices to meet the huge cost of funding developing and distributing new supplies and to foster conservation."

Prices should increase to international levels within a reasonable period, he said.

But he saw no need to use oil as a yardstick for the pricing of all energy supplies, saying the basic determinant for price should be the marketplace.

He was critical of other federal policies, echoing oil industry complaints about Petro-Canada, the government oil company, and the new regulations on exploration in the North.

He said a government proposal, likely to be legislated this fall, calls for 25-per-cent Canadian participation in northern production and is likely to impede development of frontier reserves.

"While this provision might help to placate some of the more extreme nationalists in our midst, it serves no other useful purpose."

He described a provision allowing Petro-Canada to obtain a 25-per-cent interest in an exploration permit up for renewal at no cost as "grossly unfair and could serve as a further serious deterrent to finding the new oil and gas supplies we require so critically."

BOOK NOW . . .
Banquets, Receptions, Parties, etc. from 25-1,100 People
STARDUST
385-1031

smooth local moving arrangements and expert long-distance service
specializing in
DOMESTIC CONTAINER SERVICE
RELIABLE TRANSFER OF VICTORIA LTD. 388-6466
Write of phone for free brochure: 400 Hillside Ave.
AGENTS FOR *United Van Lines*

Toronto options

Distributed by CP
Closing Prices of all Options — Friday, september 24, 1976.

Options		Month	Price	Vol	Last	Close
Alcan		Oct	25			26⅛
Alcan		Oct	27½			26⅛
Alcan		Oct	30			26⅛
Alcan		Jan	25			26⅛
Alcan		Jan	27½	5	150	26⅛
Alcan		Jan	30			26⅛
Alcan		Apr	25			26⅛
Alcan		Apr	27½	1	2½	26⅛
Alcan		Apr	30			726⅛
Dome	Pete	Oct	32½	7	3½	35¼
Dome	Pete	Oct	35			35¼
Dome	Pete	Oct	40	20	25	35¼
Dome	Pete	Oct	45			35¼
Dome	Pet	Jan	32½	3	5½	35¼
Dome	Pete	Jan	35	11	2¾	35¼
Dome	Pete	Jan	40	11	140	35¼
Dome	Pete	Jan	45			35¼
Dome	Pete	Apr	35			35¼
Dome	Pete	Apr	40	2	2½	35¼
Dome	Pete	Apr	45			35¼
Imp	Oil A	Oct	20			21¼
Imp	Oil A	Oct	22½			21¼
Imp	Oil A	Oct	25			21¼
Imp	Oil A	Oct	27½			21¼
Imp	Oil A	Jan	20			21¼
Imp	Oil A	Jan	22½	19	120	21¼
gimp	Oil A	Jan	25	3	65	21¼
Imp	Oil A	Jan	27½			21¼
Imp	Oil A	Apr	20			21¼
Imp	Oil A	Apr	22½			21¼
Imp	Oil A	Apr	25	3	100	21¼
Imp	Oil A	Apr	27½			21¼
Moore		Oct	40			35
Moore		Oct	45			35
Moore		Oct	50			35
Moore		Jan	35			35
Moore		Jan	40			35
Moore		Jan	45			35
Moore		Jan	50			35
Moore		Apr	35			35
Moore		Apr	40	5	100	35
Moore		Apr	45			35
Mass	Fer	Oct	25			23⅛
Mass	Fer	Oct	27½			23⅛
Mass	Fer	Oct	30			23⅛
Mass	Fer	Jan	25	101	150	23⅛
Mass	Fer	Jan	27½	68	65	23⅛
Mass	Fer	Jan	30	16	40	23⅛
Mass	Fer	Apr	25	49	2½	23⅛
Mass	Fer	Apr	27½	16	110	23⅛
Mass	Fer	Apr	30	2	85	23⅛
INCO	A	Oct	30			33⅛
INCO	A	Oct	32½			33⅛
INCO	A	Oct	35	3	30	33⅛
INCO	A	Jan	30			33⅛
INCO	A	Jan	32½			33⅛
INCO	A	Jan	35			33⅛
INCO	A	Apr	32½			33⅛
INCO	A	Apr	35			33⅛
Noranda	A	Oct	32½			37½
Noranda	A	Oct	35			37½
Noranda	A	Oct	40			37½
Noranda	A	Jan	32½			37½
Noranda	A	Jan	35	3	4	37½
Noranda	A	Jan	40			37½
Noranda	A	Apr	35			37½
Noranda	A	Apr	40			37½
Nor	Tel	Oct	35			36⅛
Nor	Tel	Oct	40			36⅛
Nor	Tel	Jan	35			36⅛
Nor	Tel	Jan	40			36⅛
Nor	Tel	Apr	35			36⅛
Nor	Tel	Apr	40			36⅛
Royal	Bnk	Oct	25			29
Royal	Bnk	Oct	27½			29
Royal	Bnk	Oct	30			29
Royal	Bnk	Jan	25			29
Royal	Bnk	Jan	27½			29
Royal	Bnk	Jan	30			29
Royal	Bnk	Apr	25			29
Royal	Bnk	Apr	27½			29
Royal	Bnk	Apr	30			29
Seagram		Oct	22½			24½
Seagram		Oct	25			24½
Seagram		Oct	27½			24½
Seagram		Jan	22½			24½
Seagram		Jan	25			24½
Seagram		Jan	27½			24½
Seagram		Apr	22½			24½
Seagram		Apr	25			24½
Seagram		Apr	27½			24½

Merchandise trade balance improves

OTTAWA (CP) — Canada's merchandise trade balance improved in August, with record export and import levels producing a surplus of $193 million.

Statistics Canada reported Friday that exports during the month, adjusted for seasonal variations on a balance of payments basis, totalled $3,404 billion, while imports stood at $3.211 billion.

August's surplus was the largest for any month this year.

But Canada continued to incur a merchandise trade deficit this year, with imports in the first eight months of the year valued at $25,043 billion, while exports totalled $24.740 billion.

The deficit so far this year is $303.6 million, more than $1 billion less than in 1975.

Exports to the U.S. on a customs basis rose 14.2 per cent in August to a record level of $2.353 billion but exports to all other countries declined six per cent to $996 million.

There were increased shipments of Canadian products to the European Economic Community countries but exports to Japan declined, offsetting the gains.

About half the gains in exports was accounted for by increased shipments of motor vehicles and parts.

VICTORIA GLASS WINDSHIELDS
388-4811 360 Bay 388-4141

OFFICES WHOLESALE and WAREHOUSE for LEASE
in new
"HASHNA COURT"
between Town and Country and Mayfair
3347 OAK ST.
(ample parking)
A. S. BAINS DEV. LTD.
384-5016 (anytime)

Will You Pay Income Tax In 1976?

THINK AHEAD TO NEXT APRIL

COMBINE A TAX SAVING WITH A GOOD INVESTMENT . . .

BUY A SHARE OF A RENTAL JOINT VENTURE IN NANAIMO

- ✓EXCELLENT QUALITY RENTALS
- ✓GOOD CASH FLOW
- ✓STRATA-TITLES FOR FUTURE CONVERSION
- ✓PROPERTY MANAGEMENT ARRANGED
- ✓ANTICIPATE CAPITAL GAIN
- ✓DEPRECIATE AGAINST PERSONAL INCOME
- ✓ $50,000 Investment: $37,000 Tax Saving over 5 years based on taxable income of $40,000
- ✓ Tax Saving will repay loan to finance investment 100% in 7 years
- ✓Smaller Shares for Sale.

INVESTOR'S PROSPECTUS PREPARED TO PRESENT TO YOUR BANKER

PHONE 754-7323

Intelligence Research
Box 781, 30 Front St., Nanaimo.

FACTS YOU SHOULD KNOW ABOUT LIFE INSURANCE!

Gerry Mabley — 388-4271

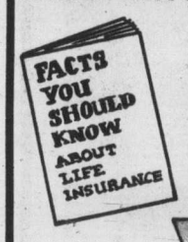

For Your Free Copy
of this informative booklet published by the Better Business Bureau of Canada, fill out and mail the attached coupon to Gerry Mabley.

J. H. WHITTOME & CO. LTD.
1111 Blanshard Street
Victoria

Name: .....
Address: .....
Phone ..... Date of Birth .....
9-25

Listed Options trading seminar.

On Wed., Sept. 29 and Wed., Oct. 6, 1976 our Victoria office will conduct a seminar on Listed Options Trading. At these seminars we will discuss how Listed Options Trading can provide the careful, well-informed investor with a unique combination of profit potential plus predetermined risk.

If you would like to know more about how Listed Options combined with other investment vehicles can provide a highly flexible investment strategy, call James H. Haack at 385-1421 or return the coupon below.

There will be no charge or obligation—just a frank discussion of the potential benefits and inherent risks of Listed Options Trading.

RICHARDSON SECURITIES OF CANADA
THIRTY-THREE OFFICES ACROSS CANADA
CHICAGO, NEW YORK, GRAND CAYMAN, LONDON, GENEVA, FRANKFURT, HONG KONG, TOKYO

TO: **RICHARDSON SECURITIES OF CANADA**
1060 Douglas Street, P.O. Box 430, Victoria, B.C. V8W 2N8
Please reserve ..... seat(s) for your upcoming Listed Options Trading Seminar to be held at 7:30 p.m. at your Victoria Office.
I would prefer to attend
the Sept. 29 seminar ☐ the Oct. 6 seminar ☐
(please check)
Name .....
Address .....
.....
Telephone Number (Business) .....
(Res.) .....

CLEAROUT OF 1976's

AT BIG DISCOUNTS!
NEW CARS ARRIVING SOON
WE NEED THE SPACE

1976 BUICK SKYLARK 'S'
2-DOOR SEDAN. 231 cu. in. V/6 engine. automatic transmission, power steering, body side mouldings, radio, rear defogger and bumper strips.
Stock No. SL5518 ..... CLEAROUT PRICE **$4599**

1976 BUICK SKYLARK
4-DOOR SEDAN. 231 cu. in. V/6 engine, automatic transmission, power steering, radio, rear window defogger, remote control mirror and bumper strips, silver with burgundy interior.
Stock No. SL5852..... CLEAROUT PRICE **$4879**

1976 PONTIAC ACADIAN
1+1 HATCHBACK. 4-speed transmission, rear window defogger, bumper strips. (EPA 32.4 city, 46.8 highway).
Stock No. AC2255 ..... CLEAROUT PRICE **$2999**

1976 PONTIAC ACADIAN
1+1 HATCHBACK SEDAN. 4 SPEED TRANSMISSION, REAR WINDOW DEFOGGER, BUMPER STRIPS. (EPA 32.4 city, 46.8 highway) Stock No. AC2154CLEAROUT PRICE **$2999**

1976 PONTIAC VENTURA
2-DOOR SEDAN. 250 cu. in 6 cylinder engine, automatic transmission, power steering, rear window defogger.
Stock No. VE4425..... CLEAROUT PRICE **$4428**

1976 PONTIAC VENTURA
4-DOOR SEDAN. 250 cu. in 6-cylinder engine, automatic transmission, power steering, body side mouldings.
Stock No. VE0702..... CLEAROUT PRICE **$4511**

1976 PONTIAC ASTRE
2-DOOR COUPE. 4 speed transmission, body side mouldings, rear window defogger. (EPA 25.2 city, 40.8 highway), GM 60,000 mile engine warranty.
Stock No. AS8052 ..... CLEAROUT PRICE **$3477**

1976 PONTIAC ASTRE
HATCHBACK. 4-speed transmission, body side mouldings, radio, rear window defogger, bumper strips, GM 60,000 mile engine warranty. (EPA 25.2 city, 40.8 highway).
Stock No. AS2362 ..... CLEAROUT PRICE **$3669**

1976 BUICK CENTURY SPECIAL
2-DOOR HARDTOP. 231 cu. in. V/6 engine, power steering, power brakes, radio, rear window defogger, tilt wheel, body mouldings.
Stock No. CE4061 ..... CLEAROUT PRICE **$4993**

1976 BUICK CENTURY
4-DOOR SEDAN. 231 cu. in. V/6 engine, power steering, power brakes, radio, body side mouldings, deluxe wheel discs, rear window defogger
Stock No. CE2649..... CLEAROUT PRICE **$5080**

— IF YOUR CAR REALLY MATTERS TO YOU —

LOW COST G.M.A.C. BANK RATE FINANCING

EMPRESS
PONTIAC, BUICK, GMC
2867 DOUGLAS AT TOPAZ
382-7121
EMPRESS PONTIAC BUICK LTD.
(Dealer Licence Number 01227A)
2867 Douglas Street, Victoria, B.C.

Drilling all over

Dome's day arrives

OTTAWA (CP) — A 10-day extension of the drilling season in the Beaufort Sea runs out at midnight tonight but some work will continue for at least a day beyond that time.

Officials of Dome Petroleum Ltd. say it will be Sunday night or Monday morning before they finish casing a 10,000-foot well where they struck natural gas more than a week ago.

Both the federal government and the company felt the well should be completely cased as a safety precaution in the northern sea.

The exploration season for Dome, held to six weeks by Ottawa as an environmental measure, ran out Sept. 15.

But because weather was favorable and the ice pack had not started to move in, the cabinet used a provision of the original regulations to grant a 10-day extension.

Government officals say any further extension of the drilling season would be difficult in view of the cabinet regulations set last spring.

They specified that at the latest, drilling should finish on Sept. 25, allowing time for the drilling of a relief well if needed before the ice prevented further work.

Such a relief well would be needed in case of a blowout, the major fear of environmentalists about drilling in the northern sea. They say an accident of that kind could send oil pouring out into the sea.

Dome feels it would be in the national interest to find out how much natural gas might be in the deposit, aiding government in decisions on a northern pipeline and on future energy supply.

Company spokesmen have said drilling stopped after penetrating only four feet into the deposit. They said it could be next year before the extent of the discovery is known.

Hotel stays open

The president of Georgia Gulf Estates Ltd., the firm which owns and operates the Century Inn, 603 Pandora, said Friday that the hotel and all of its operations will remain open under present management, despite the fact that the hotel has been placed in receivership.

Maurice Hutchinson, hotel manager and president of Georgia Gulf, said that the hotel management is under the supervision of Donald Gardner of Vancouver, an accountant with Clarkson, Gordon and Co.

Clarkson, Gordon says that Georgia Gulf defaulted in the terms of a $572,500 debenture with the Bank of Montreal. However, the accountancy firm said, the company is not bankrupt but rather had been forced into a supervisory sort of receivership.

Hutchinson said that attempts are being made to refinance the operation and the possibility of an expansion program exists.

Hutchinson said that the appraised worth of the hotel is $1,740,000 and, besides the $572,500 debenture with the bank, a $237,000 first mortgage is held by K. A. Ray Ltd. of Vancouver.

DISPLAY REAL ESTATE

Pages

CLASSIFIED REAL ESTATE

230 Acreage for Sale and Wanted
240 Business Opportunities
241 Business Opportunities Wanted
247 Commercial or Industrial Properties
258 Condominiums and Townhouses
253 Country Homes and Properties
270 Exchange Real Estate
290 Farms for Sale and Wanted
263 Garages for Sale, Rent, Wanted
293 Gulf Island Properties
250 Houses for Sale
265 Houses Wanted to Buy
295 Listings Cancelled
268 Listings Wanted
271 Lots for Sale
294 Mainland and Out-Of-Province Properties
273 Property for Sale
274 Property Wanted
244 Revenue Property
245 Revenue Properties Wanted
285 Up-Island Properties
256 Waterfront Properties

See 3rd Section of This Newspaper

$29,900-$45,900
JOFFRE MANOR
1121 ESQUIMALT RD.
OPEN TO VIEW
MON.-SAT. 1:30-8:30

One and two bedrooms $29,900-$41,500
One large 3 bedroom—$45,900
Attractively designed for pride of ownership. Adult oriented.
Drop in or call CLARE BROCK anytime
598-3321 or 382-1832
9-1 JACK MEARS OAK BAY REALTY LTD.

JEFFERSON OAKS

ONLY 5 LEFT
PRICED FROM $73,900
OPEN HOUSE
Friday 5-8 p.m., Saturday 1-5 p.m.
FREE COFFEE AND DONUTS

This Spanish-designed home is exciting throughout. A fantastic kitchen, separate dining and features too numerous to mention.

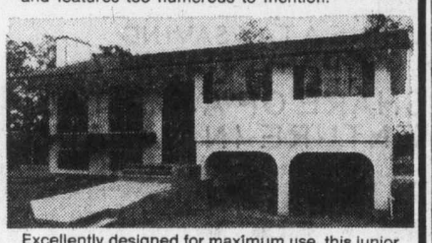

Excellently designed for maximum use, this junior executive home backs onto Lambrick Park. Excellent financing.

DIRECTIONS: Follow the signs from Feltham Rd. to Jefferson Oaks.
—Quiet cul-de-sac.
—Mature trees in subdivision.
—Immediate occupancy.
—Adjoining Lambrick Park, with swimming pool, tennis courts and large play areas.

WALL & REDEKOP HOMEFINDERS REALTY LTD.
386-2911
9-24

OPEN HOUSE
1120 BEWDLEY
SAT. 1:30-4:30
DUPLEX IN THE SAXE POINT AREA

This is an immaculate duplexed property. Just over 1000 sq. ft. on the main floor with a lovely living room with a fireplace, a large fully updated kitchen and eating area, two lovely bedrooms and a four-piece bathroom. There is a full, self-contained, 2-bedroom suite in the basement. Parking for two cars. The lot is beautiful and easily maintained. Try your offer on the asking price of $68,500. Call:

PETER BARDON — 592-2431
Lansdowne Properties
9-10

NEW $57,900
OPEN HOUSE SATURDAY 1-4 P.M.
526 Meredith Cresc.
Excellent 3-bedroom home, dining rm., rock fireplace, wall to wall carpet, full basement. Coloured bathroom fixtures.
IZIK HOMES REALTY 383-8522

OPEN HOUSE
986 CLATWORTHY
SATURDAY 1:30-4:30

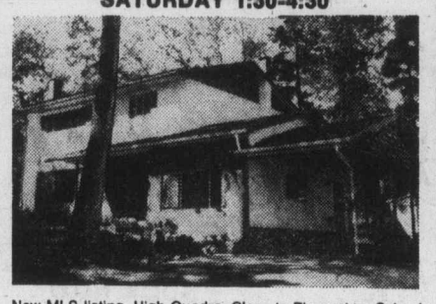

New MLS listing. High Quadra. Close to Elementary School and St. Margaret's School. Main level has large living room, "L" shaped dining room, large family room off kitchen. Upper level has 4 bedrooms, huge master with 3-pce. ensuite. Located at end of cul-de-sac, nestled in the trees. Priced to sell $79,900.

386-2111 A. D. WHEELER 477-4789
386-2111 MIKE McKENNA 592-3611

9-24 MONTREAL TRUST CO.

LIVE IN A PARK
4186 QUADRA ST.
1.6 ACRES — $147,500
An outstanding country-style residence located minutes from the city centre but a world away in atmosphere, with its own 9-hole pitch and putt golf course, and well developed garden and vineyard. The property has been developed fully with a view towards easy-care maintenance. A well-planned home provides plenty of room for entertaining or family use, and a large, double garage may be used for storage and parking. This is one of the area's most unusual and distinctive residences with subdivision potential, and may be viewed by calling:
384-8124 MICHAEL VAUX 658-1135
or 388-6275 Pager 2313
Pemberton, Holmes Ltd
9-10

Introducing

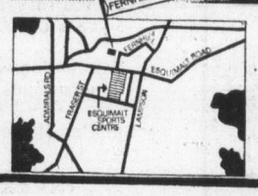

FERNHILL PLACE
614 FERNHILL PLACE, ESQUIMALT
(Turn at Esquimalt Arena)
20 STRATA TITLE HOMES
ALL 2-BEDROOM
Many with ocean and mountain views.
$39,000 to $48,900
LUXURY PENTHOUSE $62,900
Quality Built by
Annett Builders Ltd.
COME AND COMPARE!
OPEN DAILY 1 TO 5 P.M. Except Sunday
JOE MANTON 382-5211

RIM ROBERTS INVESTMENTS & MANAGEMENT LTD.
702-1175 DOUGLAS 388-6691

NEW HOMES
presented by
HOMEFINDERS, WALL & REDEKOP REALTY LTD.
OPEN DAILY 1:30-7:00 P.M.
626 GOLDSTREAM AVENUE
(Opposite Royal Colwood Golf Course)

- Approximately 1300 sq. ft.
- Two and three bedrooms.
- Wall to wall carpeted.
- Dishwasher, etc.

Homes arranged in clusters to save upkeep and taxes and to provide maximum privacy

LOW DOWN PAYMENT
$48,900-$51,400
HURRY TO
GOLDSTREAM GARDENS
386-2911
9-24

Gallery Of New Homes
HYBURY PLACE
(Off Majestic)
OPEN SATURDAY — 1:30 to 4:30
• Quiet cul-de-sac • Underground services
• PRICED FROM $69,900

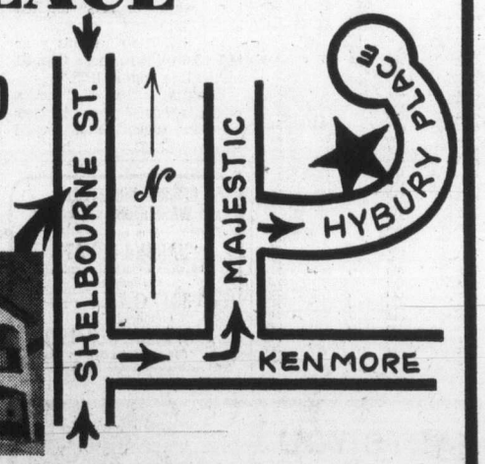

ADELLA ZARFT
Lansdowne Properties Ltd.

GRETA HOFMEISTER
Knowles Realty Ltd.

MARILYN SECORD
Boorman Investment Co. Ltd.

J. PERCIVAL
Knowles Realty Ltd.

MARILYN SECORD
Boorman Investment Co. Ltd.

BYRON JEEVES
D. F. Hanley Agencies Ltd.

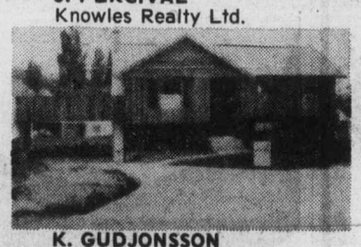

K. GUDJONSSON
Knowles Realty Ltd.

K VAN DOESBURG
Knowles Realty Ltd.

UPLANDS
TUDOR ESTATE
.910 acre
ONE OF THIS AREA'S FINEST HOMES
Fenced garden with sun-trapped areas. Gary oaks, games area, and spacious lawns. The manor house was constructed in 1937 by craftsman using the finest materials. Four bedrooms (5th in basement), 2 four-piece baths, 2 two-piece baths, extra large kitchen, fireplaced den with wood waiter and all other expected features.
An Excellent Value — $229,000 MLS
GRAY LAITE 656-5267
SID HASLAM 477-1994
9-16
The Permanent — 382-9191
the Permanent

Welsh complain to Race Relations Board

CARDIFF (CP) — An Angry Welsh family has complained to the Race Relations Board because, they say, they were asked not to speak Welsh in an English hotel.

One of the family, 42-year-old Margaret Hughes, said they went into the bar of a hotel in Torquay, Devonshire, ordered a drink and talked quietly together in Welsh.

"When my brother-in-law went to get the drinks, the proprietor asked him if we would mind not speaking in Welsh. I said this was ridiculous because Welsh is our first language — the one we speak naturally among ourselves."

Gwynfor Evans, member of Parliament for Carmarthenshire, said he would support the Hughes family in their complaint to the Race Relations Board.

OPEN HOUSE—By Owner—SAT. & SUN. noon 'til 7 p.m.

4901 Lochside Drive (Off Claremont)

Large Cordova Bay home on one-third acre with sea view. 10 rooms on 2 levels totalling 2600 sq. ft. 5 BR's, large LR with FP. Sep. DR, all new kitchen cabinets. 13x35' family room with FP. En suite in master, 4-pce. on main and 2-pce. down, dishwasher, disposal. Many extras plus charm, class and warmth. Low 80's. For full details and appointment phone:

656-8851 or 477-1037

OAK BAY

$52,500

OPEN 2:30-5 P.M.

2161 FAIR STREET

I'm not a character home—I'm not elegant or exclusive, but what I am is a solid, well-built home, completely renovated and in excellent condition. I'm in Oak Bay on a lovely "mini-farm" sized lot with 13 fruit trees. I have 3 plus bedrooms, 2 baths and in an area of schools, shops and Recreation Centre. I consider myself a "SOLID CENTRE FOR ALL FAMILY OPERATIONS!" and am a "MUST SEE"

386-3231 BARB MacDOUGALL 658-5702

BLOCK BROS. REALTY LTD.

9-24

SITUATIONS MAKE BARGAINS

2777 BENSON PLACE (off Tudor Avenue) has been reduced from $112,000 to $99,500.00 for quick sale. Owner has bought in U.S.A. Must move.

OPEN HOUSE

FRIDAY 24 SEPTEMBER 5-7 P.M.
SATURDAY 25 SEPTEMBER 2-4 P.M.

Come and see this spacious home on over ½-acre. Ideal for family with small children. Many extras included. Mr. Greene in attendance.

Pemberton, Holmes Ltd

384-8124 9-23 385-0795

OPEN HOUSE

SATURDAY 1:00-4:00 P.M.

SPECTACULAR VIEWS
OAK BAY
$98,500

2830 SOMASS DRIVE is an impressive 1½-storey, 4-bedroom, character home in one of Victoria's finest areas. Large dining room, living room and sunroom on main. Very close to the ocean, with a back lane and lots of extra parking. An interesting home in this price range. Your hosts are

A. E. LePAGE

ROY NIELSEN 386-9046
PAUL SMITH 383-6905

9-24

FARMER

Investments & Realty Ltd.

825 BAY ST., VICTORIA, B.C. 382-2134

OPEN TO VIEW

3375 UPLANDS ROAD
SATURDAY 2 to 4 p.m.

Always admired and now for sale — this superbly built, one-owner residence is representative of one of Upland's finest homes. Main floor: 2 bedrooms, cozy fireplaced panelled den, lovely 24x15.6 living room, spacious formal dining room, stunning kitchen with spacious breakfast area overlooking the garden. Lower level: tremendous 38-ft. entertainment room with bar and open fireplace, 2 bedrooms, 4-Pce. bath and laundry. Oil hot water heat. On a beautifully landscaped corner lot with hundreds of shrubs and mature trees. PLUS a heated outdoor 20x35 swimming pool. In absolute impeccable condition inside and out. $182,000. In attendance:

Gerrie Hutton 386-3927 and Boyd Sadler 592-1929

9-24

BY BUILDER
BROADMEAD BEAUTY

OPEN HOUSE SAT. & SUN. 1 TO 4
962 ROYAL OAK DRIVE

NEW DELUXE QUALITY EXECUTIVE HOME

This beautiful, custom-built home features 4 bedrooms (master with dressing room), 3 bathrooms, 2 fireplaces, family room with large foyer, large kitchen, dining, and living room, built-in vacuum and intercom system, and many more extras.

Asking price $130,000.
658-5132
J. WHITCROFT CONSTRUCTION LTD.

Broadmead

is pleased to announce that a limited number of ⅓ acre homesites have recently become available for sale. If you are looking for more than just a building lot, and want to experience living in a totally planned and architecturally controlled residential community with a unique natural environment, come and see us at Broadmead.

$33,750 to $37,750

For further details, call in at our office/display home located at 950 Royal Oak Drive, or call 658-8323.

Broadmead

OPEN HOUSE

SAT. 1:30-4:30

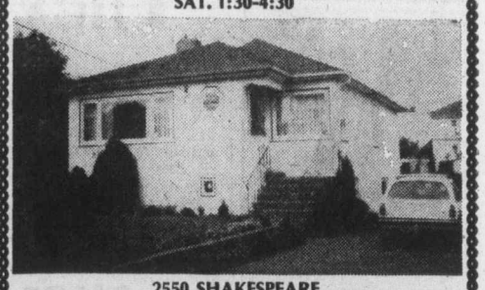

2550 SHAKESPEARE

A delightful 2-bedroom, white stucco, full basement bungalow in an excellent area. Living room features old brick floor-to-ceiling fireplace. Full high basement with third bedroom and space for rec. room. Only $49,500. New MLS 19879.

385-7721 Cliff Salmond 477-3626

GARDNER REALTY LTD.

9-24

3 BEDROOMS 3 BATHROOMS

TOWNHOUSES

DIRECT FROM BUILDER
FROM $55,500 10% DOWN

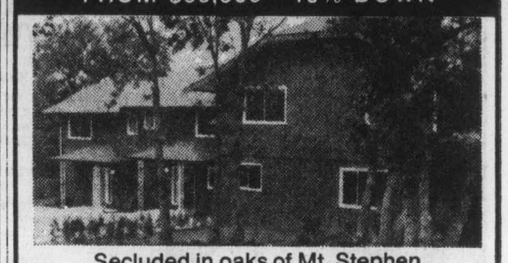

Secluded in oaks of Mt. Stephen
Fireplaces, All Major Appliances

OPEN HOUSE DAILY, INCLUDING SUNDAY
1-5 P.M. and 7-9 P.M.
1260 RYAN ST.

(Travel Cook St. to Kings Rd., and follow signs to the end of Mt. Stephen Ave.)

G. BUTLER further information 9-22 477-5316

Here are Some of THE BEST HOMES AROUND!

Wembley Manor

CONDOMINIUM HOMES

1665 OAK BAY AVE.

Quality, comfort and convenience combine in this outstanding condominium building.

You'll enjoy your bright new suite with sunny southern exposures, pleasant distant views — especially from your extra large balcony or patio.

You'll also appreciate the thoughtful design not only of Wembley Manor as a whole but also of the in-suite planning — including the dinette area in your fully equipped new kitchen.

$47,000 to $56,000

Whyte & Gower

Oak Bay Properties Ltd.
2207 Oak Bay Ave.

OPEN TO VIEW MON.-SAT. 1:30-4:30 (Except Holidays)

For Special Viewing Appointments Call 592-2407

9-22

THE HILLSHIRE

We're NOT Laurel Point

If you want a prestigous suite surrounded by waterfront and park, a huge brick fireplace, a large terrace with a barbecue and a spectacular view and are prepared to spend around 60 to 100 thousand dollars, you want Laurel Point.

HOWEVER . . .

If you simply want a well-constructed, comfortable suite that is priced between $29,900-$42,000, you want The Hillshire.

FEATURES

- *Central location on major bus routes*
- *Exceptionally large kitchens (many with eating areas)*
- *Elevator*
- *Games Room*
- *Hobby Room*
- *Across from Hillside Mall*
- *Close to Camosun College*
- *Sun drapes*
- *Marble vanity tops*
- *Colored appliances: Dishwasher, Refrigerator, Range*
- *Attractive landscaping*
- *Several floor plans*
- *Quality constructed by Reeson & Pinch Homes Ltd.*
- *1-Year Builders Warranty*
- *Financing available to approved purchasers*
- *2 controlled entry doors*

LOCATED AT 1525 HILLSIDE AVE.

KNOWLES REALTY LTD.

OPEN FOR VIEWING MON-FRI 10 A.M.-8 P.M.
SATURDAY 10 A.M.-6 P.M.

For Sunday viewing phone any of these numbers:
383-1493 595-3022 592-6372 656-5235 385-9921

9-23

They are banking on river future

Colonist Correspondent

Rip-rapping being done along the Englishman River should stabilize the estuary and improve salmon-rearing capability of the river, fisheries officials have said.

Rip-rapping the practice of putting large jagged rocks along a riverbank or other waterfront to protect it from **erosion, is** currently being carried out by the owners of property at the mouth of the river to prevent erosion which has taken about 70 feet of their property out to sea in the last few years.

An environmental study done on the property last winter, which analysed its suitability for a proposed development, said rip-rapping should not be done, but that gravel which has built up in the riverbed over the past few years could be removed to alter the river's flow.

David Spearing, planning consultant for the developers of the property, contacted several fisheries offices officials who disagreed with the study's recommendation.

"They felt that gravel removal might be good for some species, but not for others," Spearing said.

Local fisheries officer A. C. Skipper said "moving gravel just transfers the problem to a point further downstream. This operation is getting at the nitty-gritty of the problem, and it should stabilize the situation."

The rip-rapping should be a "net plus" for both salmon stocks and recreational fishing, said Skipper.

Skipper added there was no real point in seeing land washed down the river, and regardless of what the eventual use of the land was, its condition would be improved by rip-rapping.

Esthetically, the rip-rapping should also be a bonus, said Skipper.

"The way the bank looked before, with undercutting exposing roots and washing away coniferous trees which have taken many years to grow, I thought it looked rather ugly.

"In a few years alder and poplar will cover the bank and it should be quite attractive. It will also be safer for recreational fishermen, who won't have to worry about the bank collapsing underneath them."

Skipper and other fisheries officials have been observing the operation closely, and Skipper says the firm doing the work, Chew Excavating, is doing an excellent job.

"I would feel differently about it if this job were done the way rip-rapping is often done — where a truck just dumps the rock and a bulldozer moves it around. But if you watch, you'll see that the contractor is placing each rock very precisely, and this should produce a very stable riverbank, with a minimum of damage to the river."

One last pleasing factor is that the work is being paid for completely by the developer, said Skipper. No tax monies, which frequently pay for 75 per cent of such projects, are involved.

—Colonist Correspondent

Rip-rapping proceeds along waterway

DISPLAY REAL ESTATE

Pages

CLASSIFIED REAL ESTATE

230 Acreage for Sale and Wanted
240 Business Opportunities
241 Business Opportunities Wanted
247 Commercial or Industrial Properties
256 Condominiums and Townhouses
253 Country Homes and Properties
270 Exchange Real Estate
290 Farms for Sale and Wanted
263 Garages for Sale, Rent, Wanted
293 Gulf Island Properties
250 Houses for Sale
265 Houses Wanted to Buy
295 Listings Cancelled
268 Listings Wanted
271 Lots for Sale
294 Mainland and Out-Of-Province Properties
273 Property for Sale
274 Property Wanted
244 Revenue Property
245 Revenue Properties Wanted
285 Up-Island Properties
256 Waterfront Properties

See 3rd Section of This Newspaper

SALES MANAGER REQUIRED

Energetic person needed to manage an office for a progressive, expanding real estate company. Those persons experienced in a guaranteed sales plan and developing generally will be given special consideration. Please send particulars to:

VICTORIA PRESS, BOX 403

All replies will be treated with absolute confidence.

9-23

Villa Royale

FROM $23,000

964 HEYWOOD

OPEN TO VIEW MON.-SAT. 1:30-4:30

Retirement living, overlooking Beacon Hill Park, sauna, swirl pool, roof lounge, workshop, walk to town, 1 bedroom as low as $23,000, 2 as low as $32,600.

(Leasehold Interest)

Sales Office No. 116 382-1414

For Special Appointment Call L. Hogarth 592-3537 or 592-2407 anytime.

Whyte & Gower Oak Bay Properties Ltd.
2227 Oak Bay Avenue

9-15

the COMMODORE

- a different design for people with style in mind.

The best move you'll ever make will be when you make the Commodore your home.

The 10 condominium homes reflect the master touch of architects and builders who desire quality in design and aesthetics, as well as practicality.

Victoria's greatest charm is the seaside surrounding it. The Commodore gives you the opportunity to live always with that ocean charm. Not everyone can have this opportunity.

- five Moffat appliances (and a garburator)
- 2 bathrooms
- glassed in balconies
- heatilator fireplaces
- almost every window faces the Straits of Juan de Fuca
- $54,900—$64,900.

Call Westmont Realty Ltd. 386-6796

Open house: weekdays 1:30—4:30, 7:00—9:00 p.m. Saturday 1:30—4:30 p.m.

Live in style - live at the Commodore by-the-sea. 141 Bushby St.

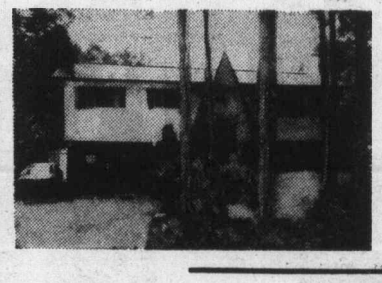

OPEN HOUSE
3124 METCHOSIN RD.
SAT. 1:15 to 4:15

WHY NOT? Buy a home that's in top condition and needs no further landscaping. Even the basement is fully developed. So if you need 4 bedrooms, 3 bathrooms, 2 fireplaces and a manageable lot that's landscaped to perfection, don't hesitate to visit this home. Offered at $62,900.

MIKE RYLAND—478-4761
DOUG COLE—478-4494

GORGE PARK

You will be delighted if you take the time to see this lovely 2-bedroom home plus den, on a large beautifully landscaped lot. Living room with attractive stone fireplace, formal dining room, convenient laundry and workshop, modern 4-Pce. bath. Close to all amenities, yet situated on one of the most desirable streets in the Gorge area. Offered at $61,900.

MIKE RYLAND—478-4761
DOUG COLE—478-4494

BLOCK BROS. REALTY LTD. 478-5561

9-24

4 NEW HOMES GORDON HEAD

- ★ 3 and 4 Bedrooms
- ★ Over 1200 sq. ft. (Finished)
- ★ 1½ Baths and 2 Full Baths
- ★ W/W Carpeting
- ★ Dishwashers
- ★ Landscaped
- ★ 2 Blocks to Schools
- ★ 1 Block to Bus
- ★ Walk to University
- ★ Immediate Occupancy

PRICED TO SELL

ALL TRADES CONSIDERED

USE YOUR EQUITY AS DOWN PAYMENT

TERMS FLEXIBLE

TOWN & COUNTRY REALTY LTD.

658-5977 382-7276 592-9771

SAT. 1:30-4:00 P.M.
204—1625 BELMONT AVE.
$46,000

Beautiful two-bedroom quality condominium on quiet street, with 13-ft. old brick fireplace, W-W throughout, two bathrooms, fridge, stove, washer and dryer included. Assessment only $22.00 per month. This unit must be seen to be appreciated (MLS).

PAT BAILLIE 384-8001 479-4594

THE ROYAL TRUST CO.

9-24

OPEN TO VIEW
SAT. 1:00 to 4:00
995 CAROLWOOD

FEATURES:

- •2092 sq. ft.
- •3 bedrooms plus den
- •Sunken living room
- •Lovely family area with stone fireplace
- •Separate dining room
- •Close to all schools
- •Area of lovely homes
- •2 patios and barbecue pit
- •Utility room with 3rd bathroom
- •Two 4-piece bathrooms
- •90'x140' lot
- •Asking $119,000
- •MLS No. 19780
- •Adjacent to wee park
- •Oodles of cupboards

FRANK WILLS at 598-3344

JACK MEARS OAK BAY REALTY LTD.

9-24

H. HEGEN RLTY LTD.

OPEN HOUSE
Sat. 1 to 5 P.M.
996 CAROLWOOD
(Broadmead Area)

TRADES CONSIDERED
(Equity in present home, mortgage paper, etc.)

A quality post and beam home with over 1730 sq. ft. on main floor. Sunken LR, sep. DR, Fam. rm. off kitchen, 3 bedrooms, 1½ baths. Plus 750 sq. ft. of developed basement. (Rec room, 3-pce. bath, den or BR, utility room). A unique home on an expertly landscaped lot.

Asking $124,800

Hans Hegen Off. 388-4014 Res. 477-3227

OPEN HOUSE — 545 RITHET ST.
ONLY ½ BLOCK TO OCEAN
MONDAY to SATURDAY 2:00 to 4:00

$43,500 - $53,500

Only 5 left. So many of lifes little luxuries to leave you time for the SAUNA, PLAYROOM, WORKSHOP and strolling along the beautiful Dallas Road walks. Covered parking.

Betty Mcfarland and Markie Munn in attendance

For prior viewing or information please call 598-3344

JACK MEARS OAK BAY REALTY LTD.

9-21

ANNOUNCEMENTS

KNOWLES REALTY LTD., is pleased to announce the addition of KATHRYN and KEES VAN DOESBURG to their Sales Staff. They are looking forward to attending to the needs of their clients in their new location. Buying or Selling Residential or Commercial, call:

KATHRYN or KEES

384-8101 Res.: 385-9921

KNOWLES REALTY LTD.

9-24

ROCKLAND SQUARE

ADULT TOWNHOUSING
QUIET, CONVENIENT SETTING

949 PEMBERTON ROAD

- 3 floor plans—some basements
- 3 bedrooms—2½ baths
- Wood burning fireplace
- Spacious dining room
- Large kitchen with nook
- 7 deluxe major appliances
- Main floor laundry
- Screened courtyards
- Two-car parking
- Landscaped—sprinklered

AVAILABLE FROM $99,500

OPEN SATURDAYS 1:30-4:30

the Permanent

To View By Appointment at Anytime Phone

HERB McDANNOLD 595-1177 GLEN McDANNOLD 382-9191 595-6488

9-24

Introducing 'The Nest'

245 Ontario Street (James Bay)

TOWN HOUSES

All 3-Bedroom

THE NEST — styled for the 70's . . is unique in design. Features maximum privacy with minimum personal upkeep. Rugged exterior is oiled cedar setting off the sturdy construction. Covered parking, small private garden or patio area. Some with full basement. Choose yours early.

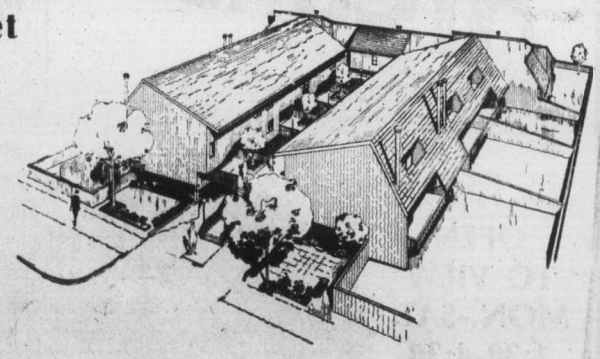

$52,900 to $58,000

Peter Mason Bus. 386-7771 Res. 477-9318

Visit our display suite Saturday 2 to 5 p.m.

Moody & Mason REALTY LTD.

9-24

Abortion acid test in Basford career

OTTAWA (CP) — Any day now the report of a fact-finding committee on abortion will land on Justice Minister Ron Basford's desk, facing him with one of the most difficult issues before government.

The committee, under Dr. Robin Badgley of Toronto, was appointed a year ago Sunday, on the day Basford was promoted to justice after two gloomy years as revenue minister.

How he handles the abortion report could determine the government's future as well as his own. A career politician, he is being mentioned as a contender for Liberal party leadership when Prime Minister Trudeau steps down.

At 44, the Winnipeg-born Vancouver lawyer has nowhere to go but up if he survives justice. Corridor gossip at the recent Canadian Bar Association convention centred on him as a leadership contender.

He was campaign manager for John Turner when Turner sought the leadership in 1968. Turner left the federal cabinet a year ago to enter corporate law practice in Toronto.

A formidable Liberal following believes Turner will be the party's next leader. But if he doesn't run, he could certainly be kingmaker.

Turner support could offset the suspicion the business community has had of Basford since, as consumer affairs minister from 1968 to 1972, he prosecuted retailers for misleading advertising and introduced a bill to force more competition in the marketplace. That period also gained him the confidence of consumers.

Has he thought of himself as a leadership candidate?

"I have no plans—no plans except to do what I'm doing," he said this week when the question was raised. But he made it clear he intends to stay in politics.

But while family law changes are being made in the background, abortion is coming to the foreground, its factions as angry and separate as ever. One side says abortion is murder and asks for repeal of the present law. The other side also wants the law repealed—so a pregnant woman can make the decision herself.

Both sides have complained that the terms of reference given a fact-finding committee were loaded. But its report is being eagerly awaited.

"It will be made public," Basford says "I hope it will lead to a rational debate on the issue and allow the moderates to decide what, if any, changes in provincial practice should occur, or what, if any, changes in the law should be made."

Basford's only move on abortion so far came last winter when he had Dr. Henry Morgentaler released from prison and ordered a new trial for him. At the same time, the justice minister introduced a Criminal Code amendment, passed swiftly, that prohibits courts of appeal from reversing a jury verdict of not guilty.

Most stress in the east

LONDON, Ont. (CP) — A researcher at the University of Western Ontario said Friday a study of stress among management employees across Canada shows Montreal and Ottawa are the most stressful places in which to work.

Prof. John Howard told an occupational health conference that his study was done at a time when controversy over bilingualism was at a peak and while there was no documented evidence to prove bilingualism caused more stress, the identification of the two cities was curious.

Howard said the issue of bilingualism had left a lot of people uncertain about their future careers and how far they would be able to go without acquiring another language.

He told the conference that the study proved there was a definite relationship between job satisfaction and health.

Phase out Browndale — minister

VANOUVER (CP) — The human resources department has recommended phasing out of the Browndale Society in British Columbia, a department spokesman said Friday.

Human resources minister William Vander Zalm said he was aware of a report on the society and its recommendation.

Browndale was criticized in the Vancouver suburb of Richmond last month when a municipal subcommittee singled out the society's care homes as contributing to juvenile problems in the community.

Nanaimo Realty

NOT "ON THE BORDER" $65,000

1. Nicely situated in OAK BAY.
2. Close to shops, schools and public transportation.
3. 1123 sq. ft. on main floor.
4. Custom built for previous owner.
5. 76'x120' lot.
6. Expensively carpeted, oak floors throughout.
7. Entertainment-sized living room has oak mantlepiece.
8. Good dining-room.
9. 2 large bedrooms on main floor, plus another in excellent basement.
10. Kitchen and bathroom have been remodelled by experienced craftsman.

To view this TOP NOTCH HOME call JOAN HUCKERBY AT NANAIMO REALTY (VICTORIA) LTD. 385-5741 - 592-7922

9-24

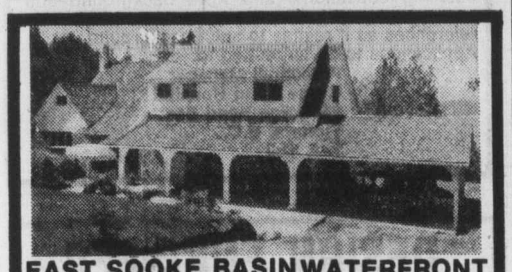

EAST SOOKE BASIN WATERFRONT

Two lovely acres overlooking the water and hills. A well designed 5 bedroom home for the entertainment minded professional. There is something for everyone. You must see this one. It's different and too much to describe in this space. Call me now to view this weekend. Asking $165,000. 388-4271 anytime or 595-2154.

I. G. LIDSTONE

J. H. Whittome & Co. Ltd.

9-24

Village Oaks

"VILLAGE" LIVING AT ITS' FINEST

It's just a one-block walk from your new home to the centre of "Village" life . . . with food store, travel agents, banks, a theatre, trust company, Senior Citizens Centre, hairdressers and a full range of speciality stores to cater to your shopping needs. And you'll enjoy those leisurely strolls to the waterfront — just a few minutes away. What a fine location

SUITES:
One Bedroom, 897 sq. ft. Priced from $42,000
Two Bedroom, 1335 sq. ft. Priced from $69,000
Three Bedroom, 1604 sq. ft. Priced from $84,000

9-21

LUXURY CONDOMINIUMS
2125 OAK BAY AVE.
(CORNER OF YALE)

See it for yourself. That fine attention to detail that makes Village Oaks a special place to live — from the architect-designed reinforced concrete construction to the attractive in-suite designs and the full range of amenity areas including underground parking, hobby, laundry and activity rooms.

OPEN TO VIEW MON.-SAT.
1:30 to 4:30 EXCEPT HOLIDAYS
Trade Your Oak Bay Home
Special Appointments Call 592-2407 Anytime

Whyte & Gower
OAK BAY PROPERTIES 2227 OAK BAY AVE.

2047 FERNDALE OPEN HOUSE SATURDAY 2-5

On a large and beautifully treed garden, and in an area of exclusive properties, an exceptionally versatile and luxurious residence. 3 bedrooms with optional 4th and 5th on the main, master ensuite. Spacious reception hall, large drawing room with adjoining dining room, 20x13.6 family room with brick fireplace, 3 bathrooms, 2 fireplaces, workshop. The kitchen is also spacious, plus a large breakfast area and sliding glass doors to a sundeck designed for both winter and summer use. Offered at $99,000

TED WALFORD
OFFICE 477-1841 RESIDENCE 598-1420
BLOCK BROS. REALTY LTD.

Laurel Point is for you!

And we'll give you a year to make certain.

Victoria's finest condominiums are ready for living now. This is the time to act on this once-in-a-lifetime opportunity to enjoy living in Victoria's last residential development on the Inner Harbour. Make the move today; we guarantee to buy back your suite at the end of one year, for any reason.

Laurel Point Prestige Condominiums feature:

- Unobstructed waterfront location
- Surrounded by a park
- Spectacular ocean and mountain views
- Choice of 37 outstanding floorplans
- Brick fireplaces and huge terraces with barbecues
- Magnificent landscaping with Garden Pavillion
- The Harbour Club—a private getaway for Laurel Point residents only
- Pool and sauna
- 7 exclusive, architect-designed townhouses 3,000 square feet, $155,000
- Apartment condominiums, $59,000-$130,000
- Guaranteed House-Trade plan available
- Unique one-year buy-back guarantee

OPEN SUNDAYS
Weekdays: 1:00 to 8:00 p.m.
Weekends: 1:00 to 7:00 p.m.
225 Belleville Street
Phone 386-7752

LAUREL POINT
A development of Canadian Freehold Properties Ltd.

OPEN SAT. 1:30-4:30
MAKE A DEAL! PRICE REDUCED!

4901 CHERRY TREE BEND
(Halburton & Pat Bay Hwy.)
1.12 ACRE MINI FARM POTENTIAL

This home and property has everything to offer — location, setting, size, quality, and privacy. Near Beaver Lake Park, easy access to highway, shopping, and schools, it is the perfect family home custom built 12 years ago with 4 bedrooms (room for more!), den, living room, formal dining room, hardwood floors, rec. room, kitchen with eating area, above ground swimming pool and much more. The owner says SELL so make an offer or he will consider TRADES. Asking $92,500. MLS 17872.

595-5171 BRIAN MARTIN 479-3366

SIDNEY SOUTH
9350 WEBSTER PLACE

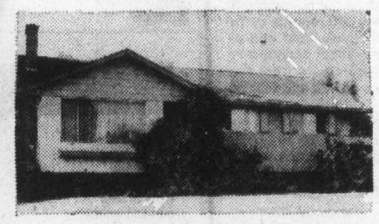

(Follow Arrows Off Lochside)

From 1:30-4, Godfrey Walls will be pleased to show an ideal family home. 4 bdrms, den, 1½ baths, two F.P., large treed lot on a cul-de-sac close to water and park. MLS 19403 or call 656-4891 anytime.

UPLANDS GOLF COURSE
$130,000

Beautiful home in prestige area comprising 3 bedrooms. Spacious living room with custom built bar. Fabulous rec room with fireplace. All appliances and bamboo drapes included. 2535 sq. ft. of luxurious living with secluded landscaped lot and large carport make this an excellent investment. For further details on this exclusive listing please call:

595-5171 GODFREY WALLS 658-4891

NINE DELUXE TOWNHOUSES ONLY FIVE LEFT
101 St. Lawrence St.
OPEN SAT. 2-4:30

3 bedrooms—2 full baths—part basement—fridge, electric range and dishwasher incl. — almost 1100 sq. ft. of beautiful living space — expensively carpeted. Asking price $50,900.

595-5171 DIRK OKKER 478-4501
595-5171 ROB DANIELSEN 595-4482

Realtor
Canada Trust
1537 Hillside
595-5171

9-24

GOOD VALUE
$62,900

OPEN HOME
941 SNOWDROP

A delightful NEW 3 bedroom home with 1½ bathrooms. YES, the PRICE is only $62,900. SEE YOU SATURDAY 1:30 to 4.

CALL ME!!!
SPENCER LEE
595-5171 Mobile JL 38660 477-3593

EXCHANGE YOUR HOME

Have you always wanted to live in luxurious Clarence House where every suite is a corner one and there are only four suites per floor Cement and steel construction, excellent fire protection system (Best in Victoria). The best of appliances with your own utility room. Decorated, with views of the ocean and Beacon Hill Park from this 8th floor suite. Two elevators. A 1-bedroom guest suite available to all owners! A large indoor swimming pool with sliding glass doors around to sun patio, sauna and swirl pool. A roof top patio. Price $79,000. MLS 19133

595-5171 KAREN BOHER 598-1665
595-5171 WIN DOUGLAS 383-9902

SOOKE
ENJOY COUNTRY LIVING

$42,500 EACH SIDE

Brand new strata title duplex on quiet country cul-de-sac with sea view and beach close at hand for children or keen fisherman. Each side has 3 bedrooms, large living room with sliding doors to private patio. Generous carport with separate storage area. Low down payment and B.C. Second Mortgage makes this duplex easily obtainable to qualified purchasers. MLS 10761

595-5171 GODFREY WALLS 656-4891

FANTASTIC MOUNTAIN & SEA VIEW IN FAIRFIELD

This is your opportunity to live the life of leisure on the top floor of this luxury 2 bdrm condominium overlooking the Juan De Fuca Strait. Located only 4 blocks from Beacon Hill Park (1145 Hilda St.) this condo features 1114 sq. ft. of spacious living area, 4 balconies, 2 bathrooms appliances, drapes, expensive decor, covered parking and other strata facilities. A special offering at $50,900. MLS 19853.

ON THE SEARCH?
CALL FRED LERCH
595-5171 595-7988
384-8075 PGR 424

OPEN SAT. 1-4
1340 RICHARDSON ST.
FAIRFIELD $56,500

Here are some features of this charming well-cared home:
—3 bedrooms — all on the main floor
—part basement
—a cosy L.R. with fireplace
—a separate dining room
—lots of cupboards throughout
—a beautiful spring garden—rockeries
—mountain and seaview and yet lots of privacy
—an ideal location in Fairfield, close to bus, school, shopping

MLS 19768
ON THE SEARCH?
CALL FRED LERCH
595-5171 384-8075 PGR 424 595-7988

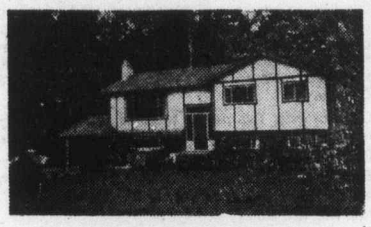

OPEN HOUSE SAT. 2-4:30
2209 NEPTUNE ROAD
(Drive out Pat Bay Highway, turn left off Landsend Road, turn right on Piers to Neptune)

PRICE REDUCED TO $69,900
OWNER HAS BOUGHT MUST SELL

4-year-old quality home on well treed half acre lot comprising large living room with fireplace. 4 bedrooms, 3 bathrooms, recreation room plus nautical bar. Finished basement, large carport, 2100 sq. ft. of luxury living. Well below replacement cost for this exclusive area.

595-5171 GODFREY WALLS 656-4891

REDUCED $4,000
1690 WAIN ROAD
OPEN SAT. 1:30-4

$74,400—North Saanich—Quality, 3 bedroom rancher — 1550 sq. ft. — set in cedars on .8 acre of natural surroundings. Features living room — attractive brick fireplace, family room, dining room, kitchen with dinette, large master bedroom en-suite, utility room with 2 pce. bath. MLS 19088.

595-5171 JULIE MANNESS 477-6407
595-5171 MILDRED STAPELLS 477-4860

LOW LOW DOWN

I have available a good selection of HOMES in the $40,000 range with as low as $2,000 down.

ON THE SEARCH?
CALL FRED LERCH
595-5171 595-7988
384-8075 PGR 424

SUBDIVISION POTENTIAL IN GORDON HEAD

This large well built 2 bdrm home on 1710 Feltham Rd is probably the best deal you can find in Gordon Head. The lot size is 156x120 and has subdivision potentials. A special offering at the price of ONLY $66,500.

ON THE SEARCH?
CALL FRED LERCH
595-5171 595-7988
384-8075 PGR 424

'Continual disagreement'

Duncan mayor quits regional executive

By CRAIG MEREDITH
Colonist Correspondent

DUNCAN — Mayor Ken Paskin resigned from the Cowichan Valley Region Board's executive committee this week to be in a better position to criticize its actions.

"I find myself in continual disagreement with the other committee members over the direction the regional district is going," he announced at a board meeting this week. "Because of this, I think it is only fair to the committee and myself that I resign so my questions can be dealt with on the board level rather than in committee."

When Paskin made this announcement during a discussion of additional hiring recommended by the executive committee, the board agreed almost immediately to go into committee and exclude the press from discussion on the matter.

The Duncan mayor told the Colonist later that he had not changed his position, which stemmed from what he considered uncontrolled growth in the regional district staff and administration.

"It is like an erupting volcano, with paper flowing out like lava and covering the whole Cowichan Valley," he said.

"But it is not the staff's fault — they are very efficient. It is the board directors, who continually keep piling on unnecessary work and taking on more functions, which could be handled in other ways besides taking on more staff."

He said he felt the regional districts were created in 1965 by the provincial government to co-ordinate certain functions among local governments, "not get into more and more administration."

Board chairman Pat Clements, who heads the executive committee, said he accepted Paskin's resignation with regret because he felt the Duncan mayor had made a good contribution to the committee.

"I think that he may have some justifiable argument, but I also think the regional district is operating effectively and efficiently," Clements said.

Film board library self-serve

The National Film Board has opened a self-serve library for Greater Victoria film borrowers.

Under the new program, operated out of the office at 811 Wharf, there's no need to reserve borrowings in advance.

Borrowers may take up to six films for three days from the large selection of 16 mm titles available. Hours are 8:30 a.m. to 4:30 p.m.

Liberals rule by surprise—Clark

CHARLOTTETOWN (CP) — Progressive Conservative leader Joe Clark says the Liberals have been governing Canada by surprise and not consultation, and that is why they can't sell the anti-inflation program.

Clark, here for the convention that will elect a new leader for Prince Edward Island's Conservative party today, said Friday:

"Federal-provincial relations in this country have been marked by the federal government often turning its back on commitments to the provinces and they now face a situation where people are making plans without giving us chance for debate."

He said the Canadian Labor Congress probably opposes federal wage controls because it was shut out of discussions that preceded implementation of the anti-inflation program.

He told a news conference that all documents dealing with the post-controls period must be made public and he reiterated his party's position that the Canadian economy cannot survive under permanent controls.

Tax counts timed – Socred hopeful

MONTREAL (CP) — One of eight candidates for the leadership of the federal Social Credit party said Friday that charges of tax evasion against 18 party officials may have been timed to coincide with the party leadership convention in November.

Lawyer Martin Hattersley said he thinks "it's highly unlikely that news of the charges coming out at this time was accidental.

"I think the people in question acted in good faith. It was not anybody's intention to commit a fraud in any way."

Hattersley, who is party president from Edmonton, also thinks that the party can expect to make inroads outside B.C. and Alberta, "our traditionally strong areas."

The Socreds now have 11 members in the Commons, all of them representing predominantly rural Quebec ridings.

Hattersley is one of five candidates officially in the leadership race as of Friday. Another three await formal approval for their candidacies.

As the party gears up for its leadership convention and the opportunity to attract Canada-wide attention, it is rocked by accusations of income tax evasion against 18 of its officials, including MPs Gilbert Rondeau (Shefford) and Eudore Allard (Rimouski).

The scandale prompted Rondeau to withdraw his plans to contest the leadership when Real Caouette steps down.

Southern Interior, B.C.

SAWMILL MANAGER

Required immediately at our Princeton, B.C. sawmill complex.

Reporting to the Manager — Sawmill Operations the successful candidate will provide necessary leadership for this 110,000 MFBM, 275 employee, two sawmill complex. Proven ability in sawmill supervision, quality control, including maintenance and inventory mangement essential.

An excellent opportunity for an achievement orientated manager to prove his ability.

Group benefits provided with salary commensurate to ability and position responsibilities. Submit detailed resume in total confidence.

northwood mills

Personnel Manager
304 Martin Street
Penticton, B.C.
Telephone (604) 492-0527

CHARTERED ACCOUNTANT

The Victoria office of Touche Ross and Co. has an opening for a newly qualified C.A. or a 1976 finalist.

Applicants for this position must have good communication skills and the ability to organize and control audit and accounting engagements as well as direct and train junior staff.

Interested applicants should submit a detailed resume in confidence to:

Personnel Manager
Touche Ross and Co.,
Box 965
Victoria, B.C.
V8W 2R9

PORT ALBERNI, BRITISH COLUMBIA
PARKS AND RECREATION COMMISSION
RECREATION PROGRAM LEADER (AQUATICS)

Applications are invited for this career entry position with the "Recreation Team."

The incumbent reports to the Aquatics Program Co-ordinator and assists with organizational and promotional work, the development, planning, co-ordinating and directing of a wide variety of public facilities including indoor and outdoor pools.

A knowledge of the philosophy and objectives of community recreation as well as methods of organizing, conducting and supervising community recreation programs.

Graduation from a two or four-year program of studies is required with major courses in recreation, physical education or a related specialty. A current RLSS Bronze Cross, Red Cross Instructors Certificate preferably supplemented by advance awards is required.

Complete resumes will be received until October 8th by:
Larry R. Beres,
Superintendent,
Parks and Recreation,
4255 Wallace Street,
Port Alberni, B.C.
V9Y 3Y6

LRB/asw
20/9/76.

STAFF PHYSIOTHERAPISTS

Two full-time vacancies presently exist in our 100 bed Rehabilitation Unit which also has an active outpatient unit. Wages as per the current HSA/BCHA collective agreement ranging from $1,095.00-$1,314.00 per month (1975 wages). Other benefits include 4 weeks annual vacation after one year of employment, a sick leave program, cash sharing in medical health plans, etc.

The Gorge Road Hospital is a 400 bed rehabilitation and extended care facility located in the city of Victoria. Interested persons should apply in writing detailing educational and work background and specifying persons who may be contacted to provide references as it relates to such background.

Applications to be submitted to:
Personnel Manager
Gorge Road Hospital
63 Gorge Road East
Victoria, B.C.
V9A 1L2

FARMING

Fraser Valley College invites applications for a full-time Agricultural Vocational Education Co-ordinator.

This person will work closely with local advisory committees, from farm and industrial segments of the community, to develop part-time agricultural vocational training programs based on local and regional needs, including the needs of the Native Indian population. The duties will include:

(a) To develop agricultural vocational education courses;
(b) To co-ordinate agricultural vocational education programs into an overall program in response to the needs in the area;
(c) Continual upgrading of information about agriculture in the area;
(d) Continual testing of response of programs of agricultural vocational education;
(e) To develop advisory committees to obtain a broad spectrum of opinion on agricultural education;
(f) To establish a liaison committee on agricultural education in B.C., comprising representatives of the B.C. Department of Agriculture; the University of B.C., and B.C.I.T.;
(g) To review present FVC agricultural courses and test the validity of the program.

QUALIFICATIONS: Experience in working with the farming community and the allied industries, and an understanding of agricultural marketing are essential. BSc (Ag) degree desirable but not essential.

SALARY RANGE: Salary to be negotiated.

Initially, this position will be for five months, and subject to review prior to March 31st.

Closing date for applications September 30, 1976.

Direct all replies to:
Mr. E. H. Woodroff,
Dean of Community Education
FRASER VALLEY COLLEGE
34194 Marshall Road
Abbotsford, B.C. V2S 5E4

FRASER VALLEY COLLEGE

DESIGN ENGINEER
(SEWER & WATER)

To supervise technical assistants involved in the design and construction of underground services for sanitary sewer, water and storm drainage. To prepare contract documents and review private subdivision designs and rezoning applications.

Applicants must be professional engineers eligible for registration in B.C. Considerable closely related experience is required with a preference given for municipal experience. A merit system provides a range of $18,684 to $24,960 with higher levels to $28,008 for exceptional performance.

Career and personal resumes should be submitted by 4:30 p.m., Friday, October 1st, 1976 to:

Personnel Director
Saanich Municipal Hall
770 Vernon Avenue
VICTORIA, B.C.
V8X 2W7

WORK WITH US

Opportunity open to men and women

STATISTICAL ADVISER

From $21,000

The person in this position will establish and head up a small unit to co-ordinate statistical data collection within the government and to provide statistical data to users. Duties involve identifying future data requirements, arranging for the collection of data not currently available, providing expert advice in this field to government departments and arranging for the production of statistical publications. Other responsibilities include representing the Government of the Northwest Territories on Federal/Provincial Statistical Committees and maintaining liaison with Provincial agencies and Statistics Canada.

Qualifications: This person requires a university degree in a related field and five years progressively responsible experience related to the provision of statistical data.

Experience in a Provincial Bureau of Statistics would be an asset.

Ref. No. 12 2297
Reply to John Suliak

Benefits include medical and vacation travel assistance, paid relocation and accommodation at reasonable rates. No sales tax in the Northwest Territories.

Send application to Staffing Section, Department of Personnel, GOVERNMENT OF THE NORTHWEST TERRITORIES, Yellowknife, N.W.T. X0E 1H0, by October 8, 1976. Include telephone numbers.

Government of the Northwest Territories

PROVINCE OF BRITISH COLUMBIA

AUDITOR GENERAL

The Province of British Columbia offers a challenging position to those presently in senior level positions specializing in financial matters.

The person selected will be responsible to the Legislative Assembly reporting either by special report or annually on the financial statements of government. This is a new position requiring the candidate to be a person with initiative, seasoned judgment and with perspective in financial and administrative matters. Initially the incumbent will be responsible for staffing and development of programs and administrative procedures. The role of the Auditor General is to act independently of government and to evaluate the effectiveness of public monies administered by the government. The person chosen shall examine all accounts and records of the government relating to the Consolidated Revenue Fund and all public money including trust and special funds under government management. In addition, the incumbent may require from any person in public service or in Crown Corporations reports and information.

Applicants must have a proven record of accomplishment at the senior executive level, demonstrate both administrative and communication skills together with the ability to deal at senior levels. A recognized accounting degree or training in other related disciplines and extensive related experience are prime requirements for this position.

The compensation package is very attractive and will reflect the senior nature of the position.

Replies, which will be treated in confidence, providing full details of qualifications and work experience should be forwarded prior to November 1, 1976 to:

E. N. Veitch, M.L.A.
Secretary, Special Committee
for appointment of the
Auditor General
Parliament Buildings
Victoria, B.C.

Copies of the Auditor General Act are readily available upon request.

CHALLENGE

A career with the Government of British Columbia.

Positions open to both men & women

DEPARTMENT OF ECONOMIC DEVELOPMENT
DIRECTOR, CENSUS & SOCIAL STATISTICS

In the **Research & Analysis Branch, VICTORIA,** to supervise and provide technical leadership to a professional staff charged with the acquisition, interpretation and dissemination of population and social statistics in B.C. Duties include statistical analysis and modelling, liaison with such agencies as Statistics Canada and services to users of statistical data in general.
Qualifications: A recognized Master's degree in Economics or Commerce and Finance, with emphasis on quantitative and statistical methods, advanced statistics, computer science, economics and other social sciences; extensive directly related and progressively more responsible experience.
Salary: $24,576—$28,224
Quote Competition No. 76:1532

DEPARTMENT OF HOUSING
DIRECTOR OF COMMUNITY HOUSING PROGRAMS

Reporting to the Director of Field operations, to ensure that the community housing programs are effectively meeting the needs and objectives of the Province; to represent the Department's viewpoint and co-ordinate the implementation of projects with both participant and Departmental officials; to monitor and evaluate programs to supervise staff and assume other related responsibilities as necessary.
Qualifications: A recognized university degree in a discipline related to the field of community housing and management, preferably at the post-graduate level; considerable experience in administering housing programs; proven ability to communicate effectively both orally and in writing.
Salary: $22,200-$26,640
Location: victoria
Quote Competition No. 76:1493

DEPARTMENT OF HEALTH
Medical Services Plan of B.C.
PROGRAMMER ANALYST

In the **Systems Analysis & Programming Branch, VICTORIA,** to work relatively independently on smaller projects of limited scope or complexity/or work for a more senior analyst on a larger moderately complex project; under direction, to study, design and fully document computer related applications systems; to program, test and correct programs, and provide fully accurate operating instructions.
Qualifications: Graduation from a university of recognized standing preferably with related training OR an equivalent combination of education, training and experience; satisfactory completion of prescribed training courses; a good knowledge of methods, practices and procedures involved; a minimum of two years' satisfactory experience.
Salary: $15,024-$17,484
Quote Competition No. 76:1492
Closing Date: (all competitions) October 6, 1976
Closing Location: VICTORIA

Public Service
COMMISSION OF BRITISH COLUMBIA

544 MICHIGAN STREET, VICTORIA, B.C., V8V 1S3
Obtain and return applications at above address

Public Service Canada — Fonction publique Canada

Open to both men and women

Health & Welfare Canada
Medical Services
Various locations in British Columbia.

PUBLIC HEALTH NURSES

Starting Salary: $13,044.
Comp. No.: 76-V-NHW-169

LOCATION:
Various locations in British Columbia; including Tofino, Bella Bella, Masset Williams Lake and others.

DUTIES:
To provide general nursing service for communities of the Indian population through a Public Health Nursing program, a nursing treatment service and a family centered health service based on planned home visiting, school visits and clinics. Considerable touring by land, sea or air is involved.

QUALIFICATIONS:
Graduation from a recognized school of nursing (R.N.), eligibility for registration in a Province of Canada and Certificate or Diploma in Public Health Nursing or equivalent (B.Sc.N.)

How to Apply
Forward completed "Application for Employment" (Form PSC 367-4110) available at Post Offices, Canada Manpower Centres or offices of the Public Service Commission of Canada, to:

Regional Staffing Officer
Public Service Commission
P.O. Box 11120, Royal Centre
500 - 1055 West Georgia Street
Vancouver, B.C.
V6E 3L4

Please quote the applicable reference number at all times.

CAREERS

PUBLIC RELATIONS REAL ESTATE INDUSTRY

A challenging opportunity is available for an energetic individual to assume the newly created position of Executive Assistant to the Manager of the Vancouver Island Real Estate Board. The successful candidate will assist the Manager in many of the day to day activities of the V.I.R.E.B. and will be assigned specific responsibilities including the supervision of all MLS functions related to personnel, production, statistics, research; preparation of governmental briefs; supervision of various publications; and liaison with the news media.

Candidates should have a journalistic or public relations background as well as sound supervisory and administrative abilities. Initial compensation will be between $15,000-$18,000 per annum, plus an employee benefit program. Location: Nanaimo.

Interested candidates are invited to call 688-3661 or write in complete confidence to David McAdam

Member: Canadian Association of Management Consultants

PEAT MARWICK PARTNERS
Suite 2000, One Bentall Centre,
505 Burrard Street,
Vancouver, British Columbia,
V7X 1M6

Blacks will rule Rhodesia

From Page 1

that "terrorism cannot be halted at the drop of a hat" and warned troops on border areas to remain vigilant. "Indeed, it is likely that there might be an immediate and temporary increase in terrorist activity."

Kissinger returned to Washington Friday after warning the Soviet Union not to meddle in the racial turmoil of southern Africa. He went immediately to the White House and reported to President Ford on his African mission.

Ford later issued a statement saying Smith's decision had averted a threat to world peace. He described the Salisbury action as "an act of realism" that was the first step toward an independence in which everyone in the African country might live together in harmony.

Reaction in Rhodesia was mixed. Blacks reserved judgment. Whites expressed everything from praise to bitter condemnation.

In the United Nations, African delegates reacted cautiously to the Smith announcement.

"We will have to further study the Kissinger plan," most of the diplomats told correspondents.

A spokesman for the Organization of African Unity which has observer status at the UN said his group would not comment immediately.

U.K. contact

From Page 1

faced with insuperable problems."

The statement expressed "warmest congratulations" to U.S. State Secretary Henry Kissinger "for having brought matters to this point," and said Britain and the United States. "will gladly support the efforts of the people of Rhodesia to achieve a rapid and orderly transition to independence based on majority rule — a step for which the African people have waited for years."

Officials said among the four black leaders Callaghan planned to contact is Mozambique President Zamora Machel, from whose territory black nationalist guerrillas have launched attacks on white-ruled Rhodesia. The other three are Tanzanian President Julius Nyerere, Zambian President Kenneth Kuanda and President Mobutu Sese Seko.

Callaghan was said to be convinced that ending the fighting is the first urgent order for putting into effect the U.S.-British plan.

In his statement, Smith said the two conditions for doing so are an end to the guerrilla war and calling off of United Nations economic sanctions against Rhodesia.

U.K. pound even lower

NEW YORK (Reuter) — The British pound plunged through the important psychologica level of $1.70 U.S. to an all-time low of $1.6995 here Friday.

The fall came in very light trading after the foreign exchange market had generally closed at $1.7010, dealers said.

This is the first time the bid rate has fallen below $1.70 here.

When most bankers closed operations for the day the rate was at $1.7010.

But dealers said the rate was marked down to the new low of $1.6995 by the few banks still open after a small amount of the British currency was offered for sale late in the day.

Bumper wheat crop forecast

LONDON (UPI) — Total world wheat production in 1976 is likely to be a record 391 million tons, the International Wheat Council said Friday. The council said this would be six per cent above the previous record of 367.9 million tons in 1973. It said record crops are expected in both the United States and Canada. It said the American crop is likely to total 58.2 million tons and the Canadian crop 22.8 million tons.

Elk Lake Garden Centre
5450 PAT BAY HIGHWAY — Just Beside Elk Lake

To brighten up your garden this winter try our
• WINTER — FLOWERING HEATHERS 1.95 each
7 varieties to choose from in pink, red, purple and white

WINTER BEDDING PLANTS
Now available winter pansies, wallflowers, forget-me-nots, stocks.
79¢ Basket

To cover large ground areas, add good foliage colour try
• SPREADING JUNIPERS
Two good blues
Wilton Carpet spreading to 10 ft.
PFitzer Blue spreading to 15 ft.
Most popular gold
Golden PFitzer spreading to 15 ft.
ALL AT ONLY 2.95 each

To make your potting a little easier we offer you
• GRO-WELL POTTING SOIL
made right here on the island.
5 lbs. ..... 49¢
10 lbs. ..... 89¢
20 lbs. 1.39
40 lbs. 2.35

master charge CHARGEX Phone 658-8812 OPEN 9 A.M.-8 P.M. MON.-SAT. 9 A.M.-5 P.M. SUNDAYS
9-24 T

A GREAT WAY TO SAVE!
stay with us in the heart of Vancouver
Here's a special offer to visitors from your area that includes a low daily rate plus other features like FREE PARKING and HEATED INDOOR POOL.
Great location too - a short block from GRANVILLE MALL with the city's main theatres and department stores.

VCT
The Pass
GUARANTEED RATE ANY NIGHT UNTIL APRIL 30, 1977.
CLIP & SAVE
Present this coupon when you check in at the Holiday Inn (1110 Howe Street location ONLY). Phone (604) 684-21512.
20.95
PER ROOM - SINGLE, DOUBLE OR FAMILY
save up to $12 per night.

For RESERVATIONS call your nearest Holiday Inn, or dial direct (604) 684-2151, Telex 04-53326.
Holiday Inn® DOWNTOWN/VANCOUVER

Plymouth CHRYSLER Dodge Trucks SALES/SERVICE
VICTORIA DODGE CHRYSLER ON YATES
Has the Best for You AND WE'RE OUT TO PROVE IT!

DODGE COLT and ARROW — Rated No. 1 Import Auto by Most Consumer Magazines and Programs
VALIANT and DART — Most Consistent Economy Intermediate on the Market Today with the Incomparable 225 Cubic Inch Slant 6 Cylinder Engine.
DODGE ASPEN — 1976 "CAR OF THE YEAR" Award Winner

HERE ARE 14 EXAMPLES OF THE KIND OF BUYS YOU CAN GET AT VICTORIA DODGE CHRYSLER.
THERE ARE 106 MORE 1976 CARS AND TRUCKS AVAILABLE. EXAMINE THEM AND WE WILL LOOK AT A REASONABLE OFFER.

Stock No. 6301
1976 DODGE COLT CAROUSEL 2-DOOR HARDTOP
This top of the line model has a 2000 c.c. 4-cylinder motor, automatic transmission, electric heated rear window, AM/FM push-button radio, and many other options. Retail $5053.
SALE PRICE $4788

Stock No. 6189
1976 CHRYSLER CORDOBA X FLEET MGR'S. DEMO —
360 V-8, automatic transmission, 60/40 bench velour interior seat, air conditioning, radial tires, power seat, power windows, AM/FM multiplex radio with stereo tape plus many more options. Retail $8422.
SALE PRICE $7488

Stock No. 6116
1976 DODGE CORONET 9-PASSENGER STATION WAGON
360 V-8, automatic transmission, power steering and brakes, electric heated rear window, power tailgate window, custom radio, plus many more options. Retail $6409.
SALE PRICE $5688

Stock No. 6261
1976 CHARGER SPORT 2-DOOR HARDTOP
318 V-8, automatic transmission, power steering and brakes, exterior decor package, power deck lid-release, electric heated rear window, plus many more options. Retail $6559.
SALE PRICE $5888

Stock No. 6610
1976 ASPEN 2-DOOR COUPE
Finished in claret red, 225 cubic inch, slant 6-cylinder engine, automatic transmission, power steering, radio, plus many more options. Retail $5372.
SALE PRICE $4988

Stock No. 6229
1976 RAMCHARGER 4x4
This 4-wheel drive unit has a V-8 engine, sure-grip differential, automatic transmission, power steering plus many more options. Come in and see our invoice on the windshield listing all the options. Retail $8812.
SALE PRICE $7888

Stock No. 6232
1976 DODGE D500 CAB AND CHASSIS
This V-8, 5-speed equipped transmission is loaded with options, our invoice is on the window and a box or a van or flat deck can be added for you and it's ready to go to work. Retail $8816.
SALE PRICE $7888

Stock No. 6078
1976 DODGE D200 ¾-TON PICKUP WITH DELUXE CAMPER CAP
318 V-8, automatic transmission, power steering and brakes, dual gas tanks plus many more options — our invoice is on the windshield. Retail $6908.
SALE PRICE $6188

Stock No. 6448
1976 B100 DODGE TRADESMAN 109" W.B. VAN
Door and glass package, 225 cubic inch slant 6-cylinder engine, 3-speed standard transmission, plus other options. SPECIAL
SALE PRICE $4688

Stock No. 6541
1976 DODGE ARROW 160 2-DOOR HATCHBACK
1600 c.c. 4-cylinder engine, 4-speed standard transmission, electric heated rear window, custom radio. Retail $3961.
SALE PRICE $3788

Stock No. 6589
1976 ASPEN 2-DOOR COUPE
Finished in fire flash black with matching interior, 318 V-8, automatic transmission, power steering, sure-grip differential, plus many more options. Retail $5599.
SALE PRICE $4888

Stock No. 6044
1976 DODGE DART SWINGER 2-DOOR HARDTOP
225 cubic inch, slant 6-cylinder engine, automatic transmission, power steering, disc brakes, electric heated rear window, vinyl roof, plus many more options. Retail $5639.
SALE PRICE $5188

Stock No. 6338
1976 DODGE DART SWINGER SPECIAL 2-DOOR HARDTOP
318 V-8, automatic transmission, power steering, pile carpets, radio, vinyl roof, plus many more options. Retail $5559.
SALE PRICE $5088

Stock No. 6309
1976 DODGE DART 4-DOOR SEDAN
Brougham Salon package, 225 6-cylinder engine, automatic transmission, power steering, disc brakes, radio, vinyl roof and many more options. Retail $5797.
SALE PRICE $5388

WE GIVE YOU. FULLY RECONDITIONED USED VEHICLES ALL VEHICLES CLEARLY PRICE TAGGED
—30-DAY OR 1000-MILE 100% POWER TRAIN WARRANTY, 1972 OR NEWER
—3 YEARS OF OIL CHANGES AS PER MANUFACTURER'S SPECIFICATIONS.

HERE ARE 14 EXAMPLES OF THE KIND OF USED CAR BUYS YOU CAN GET AT VICTORIA DODGE CHRYSLER
THERE ARE 51 MORE CARS LIKE THIS ON OUR LOT. EXAMINE THEM AND WE WILL LOOK AT A REASONABLE OFFER.

Stock No. 7003A
1974 CHRYSLER IMPERIAL LEBARON
2-dr. H.T., gold with matching interior and only 30,000 miles, one-owner lady driven in immaculate condition with every conceivable option. Was $7295.
SALE PRICE $6588

Stock No. 1593A
1974 DODGE COLT 2-DOOR HARDTOP
42,000 miles, aztec gold, 2000 c.c. 4-cylinder engine, 4-speed transmission, custom radio, whitewall tires. Was $2895.
SALE PRICE $2388

Stock No. 1584A
1975 DODGE COLT G.T. 2-DOOR HARDTOP
Only 1940 miles on this company car. 2000 c.c., 4-cylinder engine, automatic transmission, console, bucket seats, custom radio, electric heated rear window, radial tires, etc. Was $4595.
SALE PRICE $4188

Stock No. 1604A
1975 COLT STATION WAGON IN CHINESE RED
4-cylinder engine, automatic transmission, console, bucket seats, roof rack, radio, electric heated rear window, only 19269 miles. Was $4195.
SALE PRICE $3788

Stock No. 6384A
1975 VOLKSWAGEN RABBIT
Finished in canary yellow and has only 7920 miles. 4-speed transmission, electric heated rear window and radial tires. Was $4295.
SALE PRICE $3688

Stock No. 1580A
1974 PLYMOUTH SATELLITE 2-DOOR HARDTOP
318 V-8, automatic transmission, power steering and brakes, radio, canopy vinyl top, rear window defroster and brand new tires. Was $3995.
SALE PRICE $3288

Stock No. 1608A
1975 DODGE DART SWINGER 2-DOOR HARDTOP
225 cubic inch, slant 6-cylinder engine, automatic transmission, power steering, custom radio, vinyl top and electric heated rear window. Finished in jade green with matching interior and only 23004 miles. Was $4495.
SALE PRICE $3988

Stock No. 1603A
1975 DODGE COLT 2-DOOR HARDTOP
Finished in Chinese red with white canopy vinyl top and matching interior—4-cylinder engine, automatic transmission, console, bucket seats and electric heated rear window, radial tires. Was $3495.
SALE PRICE $2888

Stock No. 1594A
1974 PLYMOUTH VALIANT 2-DOOR HARDTOP
Red with black vinyl top and matching interior, only 36377 miles, 318 V-8, automatic and power steering and brakes, radio, radial tires. Was $3695.
SALE PRICE $3488

Stock No. 1609A
1972 CHARGER 2-DOOR HARDTOP
This car is finished like Starsky and Hutch and must be seen to be appreciated. Completely reconditioned. Was $3295.
SALE PRICE $2788

Stock No. 1601A
1974 DODGE COLT STATION WAGON
Finished in Inca gold with only 10,513 miles, 4 cylinder engine, automatic transmission. Was $3995.
SALE PRICE $3488

Stock No. 1600A
1974 COLT 2-DOOR HARDTOP
Chinese red with parchment interior with only 21,811 miles, 4-cylinder engine, 4-speed transmission, custom radio, electric rear window, a wonderful little car. Was $3395.
SALE PRICE $2888

Stock No. 6320A
1973 BUICK CENTURY LUXUS 2-DOOR HARDTOP
Only 20778 miles, V-8, automatic, power steering and brakes, factory air conditioning, console, bucket seats, custom radio, vinyl roof, electric heated rear window and city tested. Was $4495.
SALE PRICE $3788

Stock No. 1589B
1974 TOYOTA COROLLA 1600 SR-5
Satin Silver with only 26,000 miles, 5-speed transmission, radio, radial tires. Was $3695.
SALE PRICE $3388

COMPARE OUR VEHICLE'S CONDITION AND PRICE BEFORE YOU SIGN ANY DEAL
VICTORIA DODGE CHRYSLER
819 YATES ST. HOURS: Mon.-Fri. 9-9, Sat. 9-5 PHONE: 384-8174 Dealer Licence No. D00867A

Rookie-studded Cougars start schedule tonight

Portland club at Memorial Arena

Portland Winter Hawks are the new name in the Western Canada Hockey League but they don't have as many new faces as Victoria Cougars.

The rookie-laden Cougars host the Winter Hawks, formerly Edmonton Oil Kings, in their home-opener, 8 p.m. tonight at Memorial Arena.

Victoria-coach Pat Ginnell Friday announced the lineup of 19 players he'll dress for the game, and 12 of the players are rookies while six are only in their second year with the club.

Shouldering much of the responsibility of leading the Cougars will be Curt Fraser. The new captain is the only third-year player on the team.

Fraser is the top scorer among the returnees. He scored 44 goals and assisted on 63 last season and will play left wing on what is expected to be the Cougars' top line.

Alvin Moore will centre the line and Gregg Anderson is the rightwinger. Anderson scored 28 goals and had 30 assists last season and was named the Cougar's rookie-of-the-year. Moore played in only 13 games, scoring two goals and assisting twice.

Ginnell is going with four forward lines, five defencemen and two goaltenders.

Holdover Murray Bannerman and rookie Steve Amiss are the goaltenders. Ginnell said Friday that he expects to start Bannerman in most games. He said the 19-year-old Winnipeg native was outstanding in the 6-3 exhibition win over New Westminster Bruins Thursday.

Amiss, who played for Nanaimo Clippers of the B.C. Junior League last season, beat out 17-year-old John McKerrow for the backup job. McKerrow has returned to Kelowna Buckaroos of the BCJHL.

Greg Tebbutt and Rick Hendricks are the only defenceman back but rookie Leroy Heck played 19 games for Victoria last season. Rookies Grant Shmyr, 19, and George Phillipoff are the other defencemen.

The Cougars second forward line is to be centered by Dennis Fenske, (six goals and 29 assists in 1975-76) with over-age junior Dale Ewaeiuk (11 goals and 19 assists last season) on right-wing and rookie John Gordon, up from Nanaimo, on left-wing.

The third line is comprised of a trio of rookies, including two graduates of the Nanaimo farm club. Nanaimo-graduate Geordie Robertson is the centre with Bob Jansch of Nanaimo on legt-wing and Alvin Szott, who played for Red Deer last season, on right-wing.

Gary Lupul, a rookie from Nanaimo, centres the fourth line with Kevin Clackson, brother of former-Cougar Kim, on left-wing and Bill Jobson, a rookie from Calgary, on right-wing.

Archie Henderson, who scored five goals in four exhibition games against New Westminster and 16 over-all in exhibition play, will miss the first month of the season because of a court-ordered suspension he received earlier in the year.

The Winter Hawks will be missing two players and coach Ken Hodge for their first three games.

Hodge and leftwinger Paul Mulvey were suspended for eight games following a brawl in Calgary earlier this month and centre Doug Lecuyer was suspended for five games for receiving a match penalty in a game at Medicine Hat Sept. 18.

General manager Brian Shaw is handling the team while Hodge sits out the suspension.

Ginnell expects the Winter Hawks to be strong.

"They have all of Edmonton to draw from and had around 100 players at their tryouts," Ginnell said Friday.

The Winter Hawks were given the same territorial rights for recruiting purposes that they had as the Oil Kings last season.

Edmonton finished fifth in the West Division last season but had a young team and most of the players are back for this season, including high-scoring forwards Tony Currie, Dave Morrow and Brent Peterson.

Following tonight's game the Cougars embark on an 11-game road trip. Their next home game is Oct. 16 against the Winter Hawks.

Tickets just like trophy for happy football fan

Happiness is two tickets to first Canadian Football League game in Montreal's Olympic Stadium. Among the lucky ones, and showing her pleasure Friday as the last 1500 tickets went on sale, was Alfie Pelletier. She'll be in the largest sports crowd in Canadian history, more than 70,000 tickets having been sold for Sunday's game between Ottawa Rough Riders, leaders of the Eastern Conference, and Montreal Alouettes, defending conference champions. Sunday's game will be nationally televised, and can be seen in Victoria on Channel 2 starting at 11 a.m.

All-star WCHL goalkeeper gets season's first shutout

Goalkeeper Glen Hanlon turned in a sparkling performance Friday and earned the first shutout of the season in the Western Canada Hockey League.

The Wheat Kings netminder, who led the league in shutouts with five and was an unanimous all-star choice last season, stopped 27 shots as Brandon downed Saskatoon Blades, 3-0, at Brandon.

Rookie defenceman Brad McCrimmon scored once and assisted on goals by Brian Propp and Dan Bonar.

Dave Parro stopped 33 shots for Saskatoon.

Bill Derlago of the Wheat Kings was the first player to feel the weight of the league's new rule on fighting.

A 49-goal scorer last season, Derlago was given a game misconduct for starting a fight early in the first period.

The new rule stipulates that a player initiating a fight receives an automatic game misconduct. Derlango was judged by referee Glen Agar to have started a fight with Darren Schnitzler.

In the only other game, Lethbridge Broncos edged the Centennials, 6-5, at Calgary.

Steve Tambellini scored twice and Doug Morrison, Mike Panteluk, Grant Eakin and Centennial reject Mike Fynn scored once each for Lethbridge while Paul Enquist, Clint Eccles, Perry Turnbull, Glen Wylie and Brady Mason scored for Calgary.

Lethbridge held period leads of 3-1 and 5-4, outshot Calgary, 37-35 and took 11 minor penalties to Calgary's three. Each team received one major.

It seems all over for Oakland team

It looks as if it's all over for the Oakland Athletics, who had made a gallant comeback in a longshot try for a sixth successive division championship in the American League before the team is literally disbanded by defections.

The ground gained in the previous three days with a 2-1 series win over Kansas City Royals was lost Friday night when the Royals won and the Athletics lost.

Royals squeezed out a 2-1 victory over Texas Rangers in 14 innings while the Athletics were taken down, 4-2, by Chicago White Sox.

A two-out single by Hal McRae won it for the Royals. It came after John Wathan had singled and moved to second base on a walk to Jim Wohlford. Victory went to Larry Gura, second of three Kansas City pitchers, and it moved Royals six games in front with their winning number now reduced to three.

Jorge Orta's two-run single in the eighth innning triggered a three-run rally that sparked the Chicago Sox to their win over Oakland.

Chicago trailed, 1-2, entering the eighth when pinch-hitter Pat Kelly opened by doubling down the right field line. Alan Bannister was hit by a pitch and a single to centre by Ralph Garr loaded the bases.

After Kelly was forced at the plate, Orta followed with a single to centre scoring Bannister and Garr. A sacrifice fly plated Spencer.

Francisco Barios went the distance for Chicago to gain his fifth win. Ace reliever Rollie Fingers took the loss.

Meanwhile, New York Yankees ended their skid just in time to stop speculation that they might yet blow the big lead they once held in the American League East.

They were shut out, 3-0, in the first game of a doubleheader with Detroit Tigers and with Baltimore Orioles continuing their late surge, the Yankee lead was trimmed to six and a half games.

However, Grant Jackson, making only his second start in five years, came through with a five-hit shutout in the second game and won easily as his teammates gave him an early six-run lead in a game that ended at 8-0. The win meant that two more victories, or two more Baltimore defeats, will clinch it for the Yankees, who had lost six in a row.

★ ★ ★

NATIONAL LEAGUE

Eastern Division

	W	L	Pct.	GBL
Philadelphia	93	60	.608	
Pittsburgh	88	67	.568	6
New York	82	71	.536	11
Chicago	71	84	.458	23
St. Louis	69	85	.448	24½
Montreal	53	99	.349	39½

Western Division

	W	L	Pct.	GBL
x-Cincinnati	98	56	.636	
Los Angeles	88	66	.571	10
Houston	77	78	.497	21½
San Diego	69	85	.448	29
Atlanta	67	88	.432	31½

x—Clinched division title.

Cincinnati 100 002 003—6 8 1
Los Angeles 010 210 012—7 11 0
Norman, Borbon (6), Sarmiento (7), McEnaney 2-6 (9) Eastwick (9) and Warner, Bench (8); John, Hough 12-8 (7) and Pasley, Rodriguez (7). Home run—Los Angeles—Lopes (3rd).

San Diego 010 200 030—6 15 0
Atlanta 002 020 000—4 10 1
Jones 22-14, Metzger (8) and Kendall, Davis (8); Easterly, Devine 4-6 (8), Torrealba (8) and Murphy. Home run: Atlanta, Montanez (10th).

Chicago 002 010 000—3 9 1
New York 011 000 011—4 10 1
Burris, Coleman 2-8 and Mitterwald; Seaver, Apodaca (8), Lockwood 9-7 (9) and Stearns. Home runs: New York, Kranepool (9th), Baldwin (1st).

Houston 010 801 400—14 15 0
S. Francisco 002 002 010— 5 9 1
Richard 18-15 and Johnson; Riccelli 1-1, Heaverlo (4), Dressler (4), D'Acquisto (7), Sambito (7), Toms (9) and Rader, Jutze (7). Home run: Houston, Johnson (10th.

Pittsburgh 200 012 100— 6 6 5
St. Louis 131 203 00x—10 13 0
Candelaria 15-7, Blair (5) and Ott; Forsch 8-10, Langford (7) and Simmons. Home runs — Pittsburgh — Stargell (20th), Reynolds (1st); St. Louis — Tyson (3rd).

Second Game

Pittsburgh 002 030 006—11 12 1
St. Louis 001 000 000— 1 6 1
Rooker 14-8 and Dyer; Curtis 6-10, Lagrow (5), Capilla (8), Greif (9), Solomon (9) and Rudolph.

Philadelphia 020 120 004—9 16 1
Montreal 002 100 000—3 11 2
Christensen 13-8, Garber (8) and Oates. Rogers 6-17, Kerrigan (7), Taylor (9), Murray (9) and Foote.

Second game

Philadelphia 000 200 000—2 10 0
Montreal 000 201 000—3 6 2
Kaat 11-14, McGraw (7) and Oates; Stanhouse 9-11 and Foote.

AMERICAN LEAGE

Eastern Division

	W	L	Pct	GBL
New York	93	61	.604	—
Baltimore	86	68	.558	7
Cleveland	78	74	.513	14
Boston	77	78	.497	16½
Detroit	69	84	.451	23½
Milwaukee	65	89	.422	28

Western Division

	W	L	Pct.	GBL
Kansas City	89	65	.578	—
Oakland	83	71	.539	6
Minnesota	80	75	.516	9½
California	71	84	.458	18½
Texas	70	85	.452	19½
Chicago	64	91	.413	25½

New York 000 000 000— 0 5 1
Detroit 011 000 10x— 3 7 0
Holtzman 13-11 and Munson; Roberts 15-16 and Wockenfuss. Home run — Detroit — Staub (14th).

Second Game

New York 033 100 001— 8 11 1
Detroit 000 000 000— 0 5 2
Jackson 7-1 and Healy; Crawford 1-7, Lemanczyk (3), Grilli (9) and Kimm. Home run — New York — Nettles (30th).

Milwaukee 000 000 000— 0 7 0
Cleveland 001 010 00x— 2 11 1
Slaton 14-14 and Porter; Eckersley 12-12 and Ashby.

Boston 000 000 000— 0 7 0
Baltimore 030 000 00x— 3 7 2
Wise 13-11 and Fisk; Garland 19-7 and Dempsey. Home run — Baltimore — Singleton (13th).

Oakland 000 000 200— 2 6 0
Chicago 000 100 03x— 4 8 0
Mitchell, Fingers 11-11 (7), Lindblad (8), Todd (8) and Tenace; Barrios 5-8 and Downing.

Kansas Cy 000 001 000 000 01—2 12 1
Texas 000 100 000 000 00—1 7 1
Fitzmorris, Gura 3-0 (9), Littell (14) and Martinez; Umbarger, Bacsik (10), Foucault 8-8 (14), Skok (14), Terpko (14) and Sundberg.

Sport Today

RUGBY

1 p.m. — Vancouver Island Union, second division: Royal Roads vs. Velox "B" Royal Roads; Agrarians vs. Cowichan, Layritz Park; Velox "A" vs. James Bay Athletic Association, Lambrick Park; UVic Norsemen vs. Oak Bay, UVic.

2:30 p.m. — Island Union first division Ellis Cup matches: UVic Vikings vs. James Bay Athletic Association, UVic; Castaways vs. Saanich Velox, Carnarvon Park.

SOCCER

2:15 p.m. — Island League premier division: Gorge Molsons vs. Cosmopolitan Royals, Royal Athletic Park.

HOCKEY

8:30 p.m. — Western Canada League: Victoria Cougars vs. Portland Winter Hawks, Memorial Arena.

Canada Cup players boost WHA prestige

Canada Cup players accounted for three goals Friday as Winnipeg Jets evened up the exhibition series between the World Hockey Association and the National Hockey League.

Anders Hedberg scored twice and Bobby Hull once as the WHA champion Jets defeated Pittsburgh Penguins, 5-3, in a game played before a crowd of 9175 in Winnipeg.

It was the fourth interlocking game of the 13 schedule and the second win for the WHA. Birmingham Bulls edged Atlanta Flames, 7-6, while in the other games Pittsburgh beat Calgary Cowboys, 7-3, and Houston Aeros, 5-1.

Hull, who starred for Canada in the international Canada Cup hockey series earlier this month, and linemates Hedberg and Ulf Nilsson, who played for Sweden, combined for the first three goals.

Hedberg scored both his goals on breakaways set up by passes from Nilsson.

Peter Sullivan and rookie Kent Ruhnke scored the other Winnipeg goals while Dave Burrows, Bob Kelly and Pierre Larouche scored for Pittsburgh.

In the NHL exhibitions Boston Bruins whipped visiting Philadelphia Flyers, 8-3; Cleveland Barons downed New York Rangers, 4-1, at Richfield, Ohio; and St. Louis Blues beat the Flames, 5-3, at Atlanta.

At Boston, Johnny Bucyk, Brad Park and Wayne Cashman scored two goals each in powering the Bruins to their first victory in three games. Boston scored five goals on power plays and outshot the Flyers, 49-22.

Jean Ratelle and Earl Anderson scored the other Boston goals while John Paddock, Bob Ritchie and Rick MacLeish scored for Philadelphia.

The Flames suffered defeat before the smallest crowd ever to witness one of their home games. Only 4828 fans were in attendance at the Omni.

Atlanta took a 3-0 lead on goals by Eric Vail, Bill Clement and Rey Comeau but St. Louis came back with goals by Chuck Lefley, Brian Ogilvie, Jerry Butler, Red Berenson and Ted Irvine.

The Barons' win was their first since moving to Richfield, Ohio from Oakland where they were known as the California Seals. Greg Smith, Ralph Klassen, Charlie Simmer and rookie Gary Holt scored for Cleveland. Steve Vickers scored for New York.

In a WHA exhibition game at Birmingham the Houston Aeros, 6-4, before a crowd of 10,277.

Rich Preston and Morris Lukowich scored in the last two minutes of the game to give the Aeros the win.

Lou Nistico scored twice for the Bulls, formerly the Toronto Toros.

Birmingham and Houston square off in the season opener for both teams, Oct. 8 at Birmingham.

Goal by Bolitho ties cup match

VANCOUVER (CP) — Soccer Canada and Team America struggled to a 1-1 tie Friday night in a World Cup soccer preliminary round game that featured some rugged play.

The United States team pulled to an early lead on a goal by Boris Bandov at the eight-minute mark of the opening half, with the Canadian side coming back to gain the tie on Bob Bolitho's goal with just 12 minutes left in the game.

The game was the first in the North and Central American Zone playoffs. Mexico is the other team in the three-team grouping, with two teams salted to advance into the next round.

The Americans started quickly and controlled the play in the opening minutes of the game, using their superior height and weight to advantage.

Bandov's goal came when Canadian goalie Tony Chursky was forced into a fine diving stop on a drive by Mike Plater. The Americans came right back with the rebound, the ball being lobbed over to Bandov, who fired a shot into the corner of the net from 20 yards away.

For the remainder of the opening half, the Americans seemed content to play tough defensive soccer, with the 15,453 fans yelling for more action.

The Canadian team seemed unable to penetrate the massed American defence, but then got a break in the second half when Steve Pecher was sent off the field by Mexican Referee Marco Antonio Garcia.

That left the Americans a man short and the Canadian team pressed to the attack, with the Americans massed around their own goalmouth.

The U.S. team protested that Bolitho was offside but received nothing for their complaints except a warning from referee Garcia to American coach Wally Chyzowych.

The Canadian team plays next Oct. 10 in Vancouver against Mexico, with later away games against both the U.S. and Mexico.

Ex-coach

Bob Baker got what losing coaches invariable get when Calgary Stampeders announced Friday that he had been separated from his job. The Western Football Conference club, which has lost eight straight games since an opening-game tie, will be coached by Joe Tiller, who is also acting general-manager, for the balance of the season.

Exhibition Park racing results

VANCOUVER — Results of Friday night's thoroughbred racing at Exhibition Park:

FIRST RACE — $2,050, maiden, claiming, three-year-olds, one and one-sixteenth miles:
Annie Alms (Krasner) $3.90 $3.50 $2.70
Nordic Venture (Leblanc) 19.40 6.60
Teddy Bear D (Smith) 3.80
Also ran: Emil H., Arctic Swinger, Belle Ami, No Guarantee, Hard to Miss, Balladier Babe, Pauline Honey. Time — 1:49 1-5. Quinella paid $102.60.

SECOND RACE — $2,300, maiden, claiming, two-year-olds, six and one-half furlongs:
Vision Of Wonder (Krasner) $7.00 $3.70 $2.90
Winsome Willow (J. Dailey Sr) 4.70 3.40
The Lady is a Tramp (Schleiffers) 3.50
Also ran: Swan Khal, Livingstone Coco, Royal Nandina, Fast Gift, Fifth And Pine, Bug Hill Miss, Randis Song. Time — 1:21 1-5.

THIRD RACE — $1,950, claiming, three-year olds and up, six and one-half furlongs:
Winnikim (Arnold) $4.20 $3.90 $2.90
Nothing But Gals (Manning) 24.00 7.80
Winning Promise (Demorest) 3.60
Also ran — Arnak, Minstreal Music, Hidden Lake, Venetian Traveller, No Wind. Time — 1:20 4-5.

FOURTH RACE — $1,950, claiming, three-year-olds and up, six and one-half furlongs:
Stararco (Furlong) $24.40 $9.30 $5.30
Ardmore (J. Dailey Sr) 4.70 3.20
Direct Control (Demorest) 6.00
Also ran — Canadian King, Silk Song, Miss Dandylea, Zandell, Scratch Harry, Relative Venture, Bendaway. Time — 1:19 2-5. Exactor paid $63.90.

FIFTH RACE—$2,700, claiming, three-year-olds, six and one-half furlongs:
Fay Toh (Wales) $7.20 $4.70 $4.90
Prominent Star (Brownell) 14.80 8.10
Empyrean (Munoz) 5.40
Also ran: George Bully, Bluealder, Red Tundra, Pirates Son, Gallant Dave, Spanish Light. Time—1:19 3-5.

SIXTH RACE—$2,600, claiming, three-year-olds and up, six and one-half furlongs:
Real Smooth (Manning) $15.40 $5.40 $3.90
Ruladot (Arnold) 5.20 3.40
Citizen's Award (Furlong) 7.30
Also ran: Haigs Drive, Scotch Or Water, Air Flyer, Panama Pete, Salt Chuck, Ship Ashore, Flying Turf. Time—1:19 3-5. Exactor paid $79.90.

SEVENTH RACE—$5,000, claiming, three-year-olds and up, one and three-quarter miles:
Rusty Rouser (Demorest) $8.50 $4.00 $3.50
Johnny Two Dance (R. Dailey) 3.70 3.40
Count Hope (Wales) 6.70
Also ran: Secret Sovereign, Burnside, Vegas Fool, Stormy Don, Railway Charley, Bartex.

EIGHTH RACE — $3,600, claiming, three-year-olds and up, six and one-half furlongs:
All American Kid (Loseth) $6.30 $4.50 $3.10
Saucy Verdict (Chabara) 10.20 4.10
Freedom Charger (Smith) 2.50
Also ran: Fleet Alination, Bel Can Jr., Morning Story, Rippling Snow. Time: 1:18 1-5. Exactor paid $92.90.

NINTH RACE — $3,200, claiming, three-year-olds, six and one-half furlongs:
Native Spirit (Smith) $8.50 $4.00 $3.00
Pesty Kid (Chabara) 5.60 4.00
Autumn Glen (Loseth) 3.30
Also ran: Jodys Dream, Appreland, Kims Fancy, Our Boy Kirk, Count Out, Red Tike. Time: 1:19 1-5.

TENTH RACE — $2,400, claiming, three-year-olds, six and one-half furlongs:
Apache Flight (Arnold) $6.70 $4.00 $2.70
Royal Place (Manning) 4.60 3.30
Fighting Monarch (Maese) 2.50
Also ran: Bud N'Windy, Right Token, Mabe A Jewel, Golden Zephyr, Falarons Aerialist, Wyn Spree, Beachcomber Nick. Time: 1:18 4-5. Quinella paid $23.10.
Attendance: 8343. Track handle: $773,565.

(Today's entries and selections on Page 20.)

FAN FARE

By WALT DITZEN

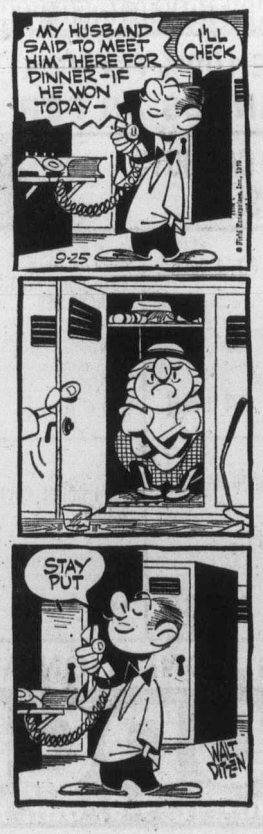

Colonist Cup champs win

	P	W	L	F	A	Pt.
Spectrum	2	2	0	7	0	4
Oak Bay	2	2	0	8	2	4
Mt. Douglas	2	1	1	4	2	2
Claremont	2	1	1	5	6	2
Vic High	2	1	1	2	3	2
Reynolds	2	1	1	2	5	2
Esquimalt	2	1	1	3	4	2
Belmont	1	0	1	1	2	0
Parkland	1	0	1	1	5	0
St. Michaels	2	0	2	1	7	0

Next games: Tuesday — St. Michaels at Reynolds; Spectrum at Belmont; Parkland at Vic High; Oak Bay at Claremont; Mt. Douglas at Esquimalt.

Oak Bay's defence gave strong support to Mike McNally-Dawes Friday enabling the rookie goaltender to score a win in his first starting assignment.

McNally-Dawes was only beaten once as the Colonist Cup-champion Bays downed Vic High Tyees, 3-1, in a Greater Victoria high school soccer match at Oak Bay.

Fullbacks Ken Anderson and Ryan Chadwick were particularly helpful in keeping the pressure off McNally-Dawes, who was called on to start because of injuries to the regular and backup goaltenders.

Louis De Frais scored twice and Bill Taafe once for Oak Bay which led, 1-0, at the half.

Clarence Duits was outstanding in the Vic High goal and John Spadafora got the Tyees score on a penalty shot in the second half.

In other games: Esquimalt Dockers defeated St. Michaels University School, 3-1, at St. Michaels and Mt. Douglas Thistles beat visiting Claremont Spartans, 4-1.

Mike Bell scored twice and Scott Matheson once for Esquimalt while Thian Lim scored for SMU.

At Mt. Douglas, Adam Deturberville, Jay Tuson, Tim Elwell and Rex Craig scored for the host Thistles and Dave Spoor replied for Claremont.

COUGAR Hockey
LEAGUE OPENER
VICTORIA vs. PORTLAND TIMBERHAWKS
Sat. Sept. 25, 8:30 p.m.
The GREAT ROOT BEAR will be in attendance.
Adults $3.50, Students and Senior Citizens $2.25
Children Under 12, $1.50
CURT FRASER
9-23

LIVE ON BIG SCREEN CLOSED CIRCUIT TV
Madison Square Garden and Top Rank Inc. present
THE WORLD HEAVYWEIGHT CHAMPIONSHIP
Tuesday, SEPTEMBER 28th direct from
The New Yankee Stadium, New York.
MUHAMMAD ALI vs KEN NORTON
NO HOME TV NO RADIO
Memorial Arena
Telecast Starts at 6:30 p.m.—Limited Seating
TICKETS AVAILABLE AT ARENA BOX OFFICE
PRICE $12.50 ALL SEATS
9-18

Fezler grabs top spot as Miller slips to 72

Laycoe

NAPA, Calif. (AP) — Forrest Fezler came from four strokes off the pace with a 68 and tied suddenly-erratic Johnny Miller for the second-round lead Friday in the $175,000 Kaiser International Open golf tournament.

"If you're playing well, you can beat anybody — Miller, Nicklaus, anybody," Fezler said after his four-under-par effort on the North Course at the Silverado Country Club had given him a share of the lead at 135.

Miller, the winner of this tournament the last two years, had threatened to run away with it when he opened with a North Course — record 63 in Thursday's first round. But he had to work hard to match par-72 on the 6602-yard South Course, generally considered the easier of the two layouts used for the first two rounds of this event.

"I'm a little hot," said Miller, winner of two American titles and the British Open earlier this year.

"I threw away so many shots out there I feel like I should have missed the cut. I played good enough to shoot 68 real easy. I just made some mental errors. You feel like you can't shoot 72 on the South Course and have a chance of winning. But my score was so good yesterday that will offset it."

One stroke back at 136 were veteran Don January, J. C. Snead and Jim Dent. The long-hitting Dent closed up with a 69, Sneed shot a 70 and January 71.

Lee Trevino, with a 67, matched the best round of the day and moved to within four strokes of the lead at 139. Jack Nicklaus and leading money winner Ben Crenshaw are not competing.

Fezler, once considered one of the game's most promising youngsters scored his only tour victory in 1974, was bothered by torn tendons in his left wrist most of last season, had an operation in December and still is on a comeback.

"I'm playing probably as well as I can," said the young man who was a backup quarterback in high school to Jim Plunkett. "I know I'm playing the best I have in two or three years."

Fezler, who has missed only one green in two days, made a long putt for birdie on his first hole, then made his round with a string of three consecutive birdies beginning on the 10th. He scored from 20 feet there, missed an ace by less than a foot on the next hole and punched a nine-iron shot only three feet from the cup on the next hole.

He actually pulled ahead of Miller with a 35-foot birdie putt on the 14th hole, but drifted back into a tie by three-putting the 16th.

Miller had an erratic effort that included two birdies, on putts of about five and 15 feet, and an eagle-three set up by a four-iron second shot from the rough and a 20-foot putt.

But he also had four bogeys. The most critical was a six on the 498-yard 13th hole. His second shot hit the hard green, bounced into a trap and he blew the explosion shot across the green.

★ ★ ★

Johnny Miller	63-72—135
Forrest Fezler	67-68—135
Don January	65-71—136
Jim Dent	67-69—136
J. C. Snead	66-70—136
Tom Watson	67-70—137
Lyn Lott	70-67—137
Billy Casper	69-69—138
Dan Sikes	67-71—138
Miller Barber	69-70—139
Lon Hinkle	68-71—139
Bruce Fleisher	69-70—139
Gil Morgan	70-69—139
Lee Trevino	72-67—139
George Archer	66-74—140
Jim Colbert	69-71—140
Bobby Cole	69-71—140
Rod Funseth	71-69—140
Joe Porter	70-70—140
Tom Purtzer	73-67—140
Rik Massengale	68-72—140
Gibby Gilbert	66-74—140
G. Knudson, Toronto	73-72—145

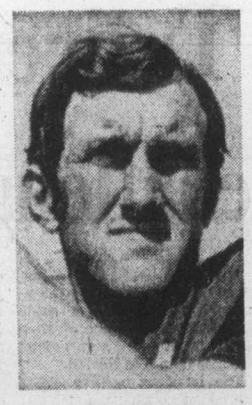

Moorhead

Three Canadians on all-star team

TORONTO (CP) — Four National Hockey League stars were named to the Canada Cup all-star team announced Friday by tournament director Alan Eagleson.

The four — goaltender Rogie Vachon, defencemen Bobby Orr and Borje Salming and left-winger Darryl Sittler — were selected by five international writers including two from Canada and one each from Sweden, Czechoslovakia and the Soviet Union.

Joining Sittler on the forward line were right-winger Aleksandr Maltsev of the Soviet Union and Milan Novy of Czechoslovakia.

Vachon, Orr and Sittler performed for tournament champion Canada while Salming was a standout for his native Sweden, which finished fourth in the round-robin section behind Canada, Czechoslovakia and the Soviet Union.

The all-star selections were based on performances in the round-robin portion of the tournament that saw the top two teams — Canada and Czechsolovakia — meet in a best-of-three final which was won by Team Canada in two games.

Island Saw Co.
617 Chatham Street 385-5500
7-6

Laycoe gets job as Dutch coach

VANCOUVER (CP) — The Netherlands Ice Hockey Federation has signed Hal Laycoe to coach the Dutch national team this season, the former National Hockey League coach said Friday.

Laycoe was the first coach of the N.H.L. expansion team established here in 1970, the Vancouver Canucks. He moved into the general manager's position in 1973.

The Canucks relieved Laycoe of his duties in January, 1974, replacing him with Phil Maloney, who since has served as both coach and general-manager.

Laycoe, 54, played in the NHL for 11 years with Boston Bruins, New York Rangers and Montreal Canadiens. He later coached the New Westminster Royals, the professional Victoria Cougars and Portland Buckaroos in the Western Hockey League before getting an NHL chance with Los Angeles Kings. It was after his experience with the Kings that he was hired by the Canucks.

It was while he was a member of the Bruins in 1953 that he became involved in an incident with Maurice (Rocket) Richard of the Canadiens. Richard later was suspended by NHL - president Clarence Campbell and rabid hockey followers in Montreal protested by throwing a smoke bomb into the Montreal Forum during a game and rioting in the streets.

Laycoe said the job in the Netherlands would be "a tremendous opportunity and a welcome challenge" after more than two years of inactivity.

He said he would leave next week for Europe.

Moorhead set to bargain Eskimos extend welcome

EDMONTON (CP) — Quarterback Don Moorhead, formerly of British Columbia Lions in the Western Football Conference, said he planned to call Edmonton Eskimos today, giving them first chance to obtain his services.

If an agreement is reached, he would likely be here Sunday or Monday to begin a five-day trial.

Moorhead, a five-year veteran of the Canadian Football League, retired during the off-season. He went to Vancouver two weeks ago, expecting to become a free agent. Instead, the Lions put him on a five-day trial, then put him on waivers.

"I told Cal (B.C. coach Murphy) when I left, to call me if anybody claimed me," said Moorhead in a telephone interview from his home in Kalamazoo, Mich., late Thursday afternoon. "He hasn't called yet, but I just got home."

"I doubt if anyone will call, though. Not at that price."

Obtaining Moorhead on waivers would mean picking up the final year of his B.C. contract, which was for $60,000. Otherwise, his waivers are up 2 p.m. MDT Friday, when he became a free agent.

"If nobody picks me up, I'll start calling teams, like Calgary, Edmonton and Montreal. I'll probably start in the west.

"Because of the rumors that Edmonton is interested in me, I'd like to talk to them first."

After Eskimo-practice Thursday, coach Ray Jauncch seemed happy to learn of Moorhead's decision, but had little official comment.

"I've got to get a football club ready for a game (today in Edmonton against Winnipeg Blue Bombers)," said Jauch. "And the biggest part of the football club is the quarterbacks. I don't want them worrying about whether or not Don Moorhead is coming into town. So if you're going to do a big story on it, I'll have to say no comment."

Charger veteran out for season

SAN DIEGO (AP) — Veteran wide-receiver Gary Garrison will be sidelined the rest of the 1976 National Football League season by a shoulder injury, San Diego Chargers have announced. Garrison, in his 11th season, suffered a shoulder separation when a Tampa Bay linebacker knocked him to the ground in Sunday's 23-0 victory over the Bucs.

Dale Shaw selected for Canadian team

Dale Shaw of Victoria has been selected to the Canadian women's amateur golf team.

Although the 30-year-old Glen Meadows member has played in numerous international competitions this is the first time she has been chosen to play for the Canadian team.

She leaves Tuesday for the world championships to be played Oct. 6-9 at Vilamoura Golf Club, Algarve, Portugal.

Vancouver's Marilyn Palmer, who is on the team for the third time, and Betty Cole of Edmonton are the other team members while Sally Basler of Summerside, P.E.I., is the non-playing captain.

The world championships are every two years and the basis of performance over Canadian team is selected on the two years. Miss Shaw was voted Canada's woman amateur golfer of the year in 1975 and this year she made it to the quarter-finals of the U.S. amateur.

The U.S. is the defending champion of the world tournament. Canada's best finish was a second in 1966.

Sittler tries to keep cool as feats bring recognition

TORONTO (CP) — Milestones have come early in the life of Darryl Sittler, captain of the Toronto Maple Leafs, and he worries that fans may soon expect the impossible of him.

More than 3,500 pieces of mail were directed at him after the 26-year-old Kitchener native scored six goals and four assists in a National Hockey League game against Boston Bruins in February.

Another surge came after he fired five goals in a playoff game against Philadelphia Flyers. And the fan mail continues following Sittler's winning goal in overtime for Canada in the recent Canada Cup Hockey series.

Sittler, a six-year veteran, already has the Leaf record for points in a season, with 41 goals and 59 assists last season. He is in the fourth year of a five-year contract worth $150,000 a year.

One thing Sittler doesn't want is an over-blown reputation. He remembers Paul Henderson, who played for the Leafs in 1972 when Henderson scored three winning goals for Team Canada in the Russian series.

Henderson came back from the series forced to live up to a reputation he couldn't keep. The superstar status he gained from that series has plagued him since.

"The fans, the media, the press . . . they have a way of making you out to be a better hockey player than you are," Sittler said on Friday as he prepared for tonight's exhibition game against Chicago Black Hawks — Sittler's first appearance in a Leaf uniform this season.

"I don't feel I'm any better now than I was," Sittler said. "It's just that last year everything fell into place. "I wasn't playing much harder than I was in the past. When things go so right, a lot of it is luck. The minute you start thinking you've made it, you've had it." The fan letters Sittler receive usually ask for autographs, pictures or even locks of hair. But one person wrote asking for more.

"Dear Darryl:" the letter opened. Could you please send me a set of matching pillow cases and bedsheets with a picture of your naked body stamped on them." Sittler was amused.

"Now, I try to answer all my mail, but that one was something else," said Sittler.

Donna has lead with second 66

CALABASAS, Calif. (AP) — Donna Caponi Young, combining positive thinking with a home-course advantage, shot her second straight 69 Friday to move into a four-stroke lead after two rounds of the $205,000 Carlton Ladies Professional Golf Association tournament.

Young, who's had just three bogeys during the first two days of the 72-hole event, made three long birdie putts on the front nine, then missed an eagle on the 18th of the 6218-yard, par-72 Calabasas layout, her home course.

Her two-round total of 138, six-under-par, gave her a comfortable lead over Debbie Austin, an opening day co-leader who had a second-round 74 for a 142.

Pat Bradley was one stroke behind Austin at 143 after a second-day 69.

Susie Berning, who shared the first day's lead with Austin at 68, struggled to a 77 in the second round, as she hit out of bounds on the 16th hole and took a triple bogey.

Still close enough to make a move if Young should falter were Sandra Palmer, JoAnne Carner and Mary Mills, all at even par.

Palmer shot a 71 in the second round after an opening 73, Carner matched par again with a 72 and Mills had a three-under-par 69 after a 75 the first day.

NEW 1977 ZENITH SOLID-STATE CHROMACOLOR II
NOW WITH THE ALL NEW ELECTRONIC VIDEO GUARD TUNING SYSTEM
The E.V.G. tuning system Zenith researched, engineered and developed, assures an absolute signal connection for a consistently sharper picture.
No moving parts . . . no contact points in tuner to corrode, wear out or get dirty causing bad connections and thus poor picture quality.
100% SOLID STATE
25" CONSOLE EXCLUSIVE TO COLORTRON TV
• Mediterranean Cabinet Finish in Pecan
• 30,000 Volt Chassis
$899
Budget Terms or 90 Days No Interest

1976—20" PORTABLE
Elegantly styled. Compact Sized, Simulated Grained American Walnut Cabinet. 100% Solid State.
$599
Budget Terms or 90 Days No Interest.
COLORTRON COLOR TV STEREO QUAD SALES AND SERVICE
3180 HARRIET RD. (JUST OFF BURNSIDE)
OPEN TUES. TO SAT. 8:30 to 5:30
383-9113
9-24

BINGO SUPPLIES
Fisher Enterprises
3460 TILLICUM (BURNSIDE PLAZA) 384-2933
9-24

WINDSOR THE PLYWOOD PEOPLE
WESTERN CANADA'S LARGEST SELECTION OF
PRE-FINISHED PANELS
ASPENITE 4x8x¼ 4.95 4x8x7/16 6.49
4x8x11/16 9.95 ea. SANDED PLYWOODS
NAILS Common 2¼ ..... 13.95 Box 3¼ ..... 13.95 Box
SANDED PLYWOOD D-Grade 4x8x¼ 5.99 4x8x3/8 6.99
39¢ G.S.W. Aluminum Gutters White or Brown Accessories in Stock
SPECTRA-TONE ACRYLIC STAIN 6.95 Gallon
LAMINATE Discontinued Patterns 4x8x1/16 12.95 Other Sizes Available
DUCAN SUNDECK COATING KITS 58.88 Per Kit Includes: 2½ gal. Neoprene Roll of Tape Trimmer 2½ Gal. Hypalon Rubber Chips
Sculpture PANELLING 3 Colors 4.49 ea.
CHARGEX
VICTORIA 3032 JUTLAND 386-8222
CENTRAL SAANICH 2120 KEATING CROSS RD. 652-5632
KEATING ONLY OPEN SUNDAYS
WINDSOR THE PLYWOOD PEOPLE
9-24

Information SAANICH
change in routine of
REFUSE COLLECTION
Effective September 27th, Refuse Collection goes back to EVERY TWO WEEKS, until further notice, in the Municipality of Saanich.
N.B. The Municipal Yard Will Be open Saturdays From 9 a.m. 'til 2 p.m. For the Disposal of Extra Refuse.
C. T. WARREN Municipal Engineer
The Corporation of The District of Saanich

SAVE up to $600.00 on the BIGGEST "LITTLE" TRUCK DEAL IN TOWN
NO DOWN PAYMENT ON APPROVED CREDIT "SCOTIA PLAN FINANCING"
26 TRUCKS TO CHOOSE FROM!
The B.C. Government chose our Datsun Trucks for short-term summer leasing. Some have been driven as little as 700 miles. Balance of the warranty is in effect. Now YOU can benefit and choose from ★ Short wheel base ★ Long wheel base ★ Campers ★ Canopies.
COMPLETE SELECTION OF NEW DATSUN TRUCKS. NORTH AMERICA'S LARGEST SELLING IMPORT.
McCALLUM MOTORS
1101 Yates Street 382-6122
1836 Old Island Highway 478-1741
Dealer Licence Number 00850A & B
9-17

Trainer says Ali too young, challenger '31 going on 40'

NEW YORK (UPI) — "Another big thing in Ali's favor," Angelo Dundee said with every semblance of sincerity, "is that he's so much younger than Ken Norton."

The innocent owl-like eyes peered through the thick lenses as though such ridiculous pronouncements were validated by mere statement of fiction as truth.

The fight is scheduled to be broadcast live on closed circuit television at Memorial Arena starting at 6:30 p.m.

"Now you gotta understand," Dundee said, "we all know Muhammad is 34 and Norton 31, but you look at it my way. Muhammad, if nothing else, is the best conditioned, best trained athlete the world, not only the boxing world, has ever known. If you want, I'll give you a comparison on their ages. As far as I'm concerned, Ali is 34 going on 28 while Norton is 31 going on 40."

Dundee, who has been in the corner for all the remarkable career of Ali, is among the foremost of those who consider the champion the greatest of all time — and has total confidence that "My Man" will stop Norton the night of Sept. 28 in New York's Yankee Stadium.

It has been a long, arduous, sometimes funny, sometimes almost tragic path Ali has walked. And in each and every crisis, Dundee's has been the vital voice in the corner — the man to whom Ali turns at the darkest moments, from the first fight with Sonny Liston when Ali wanted to quit because he couldn't see, to the electrifying finish of the "thrilla in Manila" when Ali destroyed Joe Frazier in the 12th, 13th and 14th rounds when, after 11 rounds, all seemed lost.

Looking back over all those years, Dundee spoke of the training periods as the most difficult.

Ali has to be inspired, has to be motivated deeply or he'll not give anywhere near his best. He'll have just enough condition to win. That's when he throws in the bad fights that make people think he's had it, is over the hill, was always overrated. But it is simply that Ali can't force himself, fool himself, into thinking that he'd have trouble with the guy.

"That's when you see things like Jean Pierre Coopman, Jimmy Young, and" with the slyest of grins "the first fight with Norton. I tell you, when my man is up for the big ones, the world ain't never seen one better."

Promoter obtains radio injunction

TORONTO (CP) — The company which operates Canadian closed-circuit television outlets for next Tuesday's Muhammad Ali-Ken Norton boxing championship announced Friday it has obtained an injunction against radio station CHTN in Charlettetown.

All-Canada Sports Promotions Ltd. said the injunction, obtained in Prince Edward Island Supreme Court in Charlottetown, was to prevent that station from carrying a radio account concurrent with the Ali-Norton world heavyweight world championship match.

All-Canada Sports is the exclusive holder of the radio and television rights to the match in Canada, having paid $250,000 for the rights.

Irving Ungerman, president of All-Canada Sports, said he was ready to take action against any other radio station carrying the Mutual broadcast to protect his 24 closed-circuit outlets across Canada.

All-Canada outlets for the fight will be set up in most major Canadian centres, including Vancouver, Edmonton, Calgary, Winnipeg, Montrel, Toronto, Halifax, Victoria, Saint John and Sydney.

THE DIRTY DUCK
OPEN 5-10 MON. thru SAT.
★ STEAK
★ SEAFOOD
★ SALAD BAR
in BASTION SQ.
383-3923 7-12

ANIMAL CRACKERS AND MIDNIGHT SNACKERS
Come to Pizza Pieman After the show.
And enjoy late evening snacks, great chowder, hot torpedos, rigatoni, spaghetti, pizza and fun.
PIZZA PIEMAN
Free Parking
James Bay - Open 'til 12 midnight weekdays
Town & Country - Open 'til 1 a.m. weekdays
Friday and Saturday Both open 'til 2 a.m.

Agape
has something special for you each week
(no matter who you are)!
Saturday
9:00 A.M.
CHEK-TV

GR. PEARKES Arena 3100 TILLICUM 388-6664
PUBLIC ICE SKATING
FRIDAY
7:00-9:45 p.m.—Public
SATURDAY
10:30-12 noon—Family
1:30-3:30 p.m.—Public
8:00-10:00 p.m.—Public
SUNDAY
1:30-3:30 p.m.—Public
7:00-9:00 p.m.—Public
WEDNESDAY
7:00-9 p.m.—Public
PARENTS and TOTS
Monday 1:30-3:00 p.m.
Wed., Fri. 10:00-11:30 a.m.
SKATE RENTALS AND SHARPENING AVAILABLE

Allen Houghton Presents
CANADA'S ANNA WYMAN Dance Theatre

McPHERSON PLAYHOUSE
SAT., OCT. 2, 8:30 p.m.
Canada's leading critics praise Anna Wyman as one of our major dance companies in Canada today. This year's program includes two PREMIERES: QUICK SILVER and DEFLECTIONS, also featured the brilliant KLEE WYCK: A BALLET FOR EMILY and more.
McPherson Box Office Now Open
Tickets $7.50, $6.50, $5.50
$1 off 18 and under and Sr. Citizens
A JOHN MINSHALL LTD. PRESENTATION
9-17

DANCING SATURDAYS
CANADA'S SAXOPHONE-CLARINET
VIRTUOSO CY DIBNAH
PERFORMING THIS SATURDAY WITH THE BIG BAND SOUND OF THE GEO. KRAELING ORCH.
Be in attendance to welcome this great artist back to McMorran's for one appearance. Dancing in the spacious Seaview Room (the Island's finest maple floor). Instrumentalist 8:45-9:30, dancing 9:30-12:30 a.m. STILL $6 a couple.
9-24
McMorran's TABLE RES. 658-5224

KARTLAND IS FAMILY FUN!
BRING THE KIDS
and have a good time together!
ONLY $1.00
OPEN MON.-FRI. 3 to 10 p.m.
SAT. and SUN. 10-10
Douglas at Vanalman
(take the 930 bus from town)
Next to Douglas Golfland
KARTLAND
9-10 479-1122

ego interiors
1028 FORT ST.
(NEAR COOK)
WHEN WERE YOU IN LAST?
9-17

AN INVITATION TO SOAR
We are offering $50 weekend courses in Canada's fastest growing sport.
VICTORIA SCHOOL of HANG GLIDING
592-2191
(after 4 p.m.)

ESQUIMALT SPORTS CENTRE
OPENING DAY SAT., OCT. 2nd
WEEKLY ICE SKATING SCHEDULE
• SATURDAYS •
FAMILY 10:30 a.m. to 12 noon
TEENS 8:15 p.m. to 10:00 p.m.
• SUNDAYS •
PUBLIC 1:45 p.m. to 3:45 p.m.
ADULTS 8:15 p.m. to 10:00 p.m.
(16 years and over)
• WEDNESDAYS •
PUBLIC 3:30 p.m. to 5:00 p.m.
• THURSDAYS •
Parents and Tots 1:20 p.m. to 2:50 p.m.
SKATE RENTALS AND SHARPENING
CLIP AND MAIL
Esquimalt Sports Centre
1151 Esquimalt Rd.
Victoria, B.C. V9A 3N6
NAME .....
ADDRESS .....
PHONE .....
I AM INTERESTED IN JOINING 9-24
HOCKEY ..... SKATING .....
RENTALS ..... CURLING .....

Family Style DINING
"A New Look But The Same Fine Food at Reasonable Prices!"
SCOTT'S RESTAURANT
650 Yates at Douglas
OPEN 24 HRS. EVERY DAY

HARPO'S
"WEATHER"
VIRTUOSO KEYBOARDS FROM TORONTO
$1.50 through Thurs.
$2.50 Fri. and Sat.
9-22
15 Bastion Square
385-5333
CABARET

LOVE
Now That We Have Your Attention . . . May We Suggest You Try Something Different Tonight
Italian Food
We Serve It Best AT THE
little ITALY RISTORANTE
270 Government
COME ON TO OUR HOUSE TONIGHT
EAT!
ENJOY!
James Bay Inn
384-7151 9-25

Trinity Cinema presents
a George Stevens production
The Greatest Story Ever Told
Starring: Max von Sydow, Dorothy McGuire, Charlton Heston, John Wayne, Telly Savalas, Sidney Poitier, Shelly Winters, Angela Lansbury, Roddy McDowell, Carol Baker
Friday and Saturday
Sept. 24 and 25 at 8 p.m.
University of Victoria, Elliot Building No. 168
Free of Charge
All Ages Welcome!

The Big Cabaret
Featuring "VINTAGE"
Fridays Saturdays
Dining 7-9 Dancing 9-2
2915 DOUGLAS ST. INGRAHAM HOTEL 9-17 385-6731

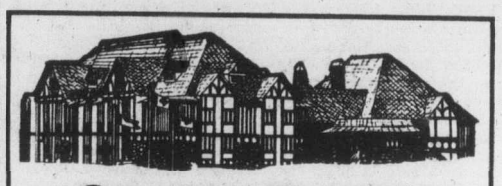
Sunday Brunch
at the Royal Oak Inn
10:00 a.m. Onwards
Get away from your Sunday routine and enjoy a delicious brunch in the Strathmore Dining Room at the Royal Oak Inn. Our CHEF has prepared a delightful brunch for you and your family. Bring your friends and dine with us.
4.95 per plate children $3.00 per plate
Reservations Advisable 658-5231
4680 Elk Lake Drive
"A pleasant drive from the city"
All Major Credit Cards Accepted.
9-24

The Royal Oak
Presents . . . Direct from Reno
Chris Jason & Spektrum

COMING, SEPT. 27 to OCT. 9
The Super Sounds of Chris Jason and Spektrum
MONDAY to SATURDAY 9-2
In the Thatch
658-5231
4680 ELK LAKE DRIVE
AMPLE PARKING
The Thatch CABARET
9-22

THE VICTORIA Symphony ORCHESTRA
Conductor — Laszlo Gati
in the
76/77 concert series
For The Love of Music
SUBSCRIBE NOW
To Our Most Exciting Season
The World's Great Classics
Our Fine Orchestra
Superb Soloists from All Over the World
FULL GALA SERIES OF 12
PART SERIES OF 6
THE CHOICE IS YOURS
Season Tickets are selling fast. To avoid disappointment — drop in now to our office at 748 Johnson St. — we help you to choose your location and series.
Pay us by cheque or charge to your Eaton's account. It's so easy.
MAKE SYMPHONY '76 YOUR SEASON FOR MUSIC
9-22

enjoy dinner dancing at HY'S HILLSIDE INN

Enjoy the relaxing atmosphere of our beautifully decorated dining lounge.
Dance to the Music of
GABBY BRUNER
Wed. through Sat.
Open Mon. to Sat. 11:00 a.m. to 1:00 a.m.
Hillside SHOPPING CENTRE
RESERVATIONS: 595-2552
American Express
7-22

IT'S BOBBY CURTOLA
SPECIAL CONCERT
FROM MONDAY, SEPT. 20
ADVANCE TICKETS:
MON. THRU THURS.
$3.00 per Person
FRI. and SAT.
$5.00 per person
PLUS DISCO DANCING

DINNER SPECIAL
Salmon Steak $6.45
Spareribs $6.65
New York Steak $7.95
Proper Attire at All Times
STARDUST
1037 VIEW ST.
Lots of Free Parking
385-1031

ENTERTAINMENT GUIDE

BUTCHART GARDENS OPEN EVERY DAY OF THE YEAR. NOW 9 a.m. to 9:00 p.m. Many pleasing features combine to add to your pleasure. Your regular admission covers them all. Sparkling Entertainment . . . Ross Fountains in their majestic "Ballet To The Stars" . . . Romantic after-dark illumination . . . 6 different Gardens: Fabulous Sunken, English Rose, Stately Italian, Quaint Japanese, Lake Garden and the Great Stage Show Garden . . . plus the Begonia Bower. Show Greenhouse and fascinating gift and Seed Shop. Come Early! See It All! It's the thrifty way to enjoy the Gardens.

BUTCHART GARDENS RESTAURANT. Open every day 11 a.m. to 7:00 p.m. (Sorry, no reservations.) Coffee Bar Service always available.

MONDAYS THROUGH FRIDAYS: "The Butchart Gardeners" 6-8 p.m., Saturdays and Sundays 1-3 and 6-8 p.m.; Walt Disney cartoons at dusk, night illumination from dusk.

BUTCHART GARDENS. KNOWN THROUGHOUT THE WORLD FOR THEIR INCREDIBLE BEAUTY . . . EVER CHANGING, ALWAYS LOVELY! — Skillful planning, constant replanting, dedicated gardeners pooling their ideas and knowledge, keep them that way week after week, season after season.

BUTCHART GARDENS — MOST GRACIOUS WAY TO ENTERTAIN YOUR FRIENDS. PLAN NOW!

THE OLD FORGE. Dancing 6 nights a week to the fabulous "Brothers Forbes and Friends," in one of Canada's largest and most luxurious night clubs. Located in the Strathcona Hotel along with their famous discotheque and restaurant. Douglas at Courtney Street. 383-7137.

ROYAL OAK INN. Coming Sept. 27 to the THATCH CABARET, CHRIS JASON and SPEKTRUM. Mon.-Sat. 9-2. In our Strathmore Dining Room enjoy delicious food and the music of John McKenzie. Please call for information. 658-5231. 4760 Elk Lake Dr.

"TRY OUR FINE FOOD AT REASONABLE PRICES"
WESTERN and GREEK
20% OFF FOR O.A.P. ON FULL COURSE MEALS
FROM 11 a.m. to 8 p.m.
OPEN 6 a.m. to 2 a.m.
FRI. & SAT. to 3 a.m.
THE **MELROSE** CAFE
622 Yates 383-9715
7-2

ANNOUNCING OUR EXPANSION! OUR STORE IS BIGGER TO SERVE YOU BETTER WITH MORE STOCK!
GROCERIES
OPEN
24 HOURS
AT
QUONLEY'S
GOV'T. at FISGARD

THE LEONARDO DA VINCI CENTRE
195 Bay Street, Victoria
Presents
NEW FRIENDS
First Dance of the New Season
SAT., SEPT. 25—9:00-1:00 A.M.

DINING WITH A DIFFERENCE
Gay Nineties Spare Rib House
KEN PEAKER and ROLLY McINTOSH
Plays Your SING-A-LONG MUSIC
A SPARKLING ATMOSPHERE For PERSONALIZED MUSICAL HAPPENINGS
World-Famous SPARERIBS — Full Dinner Menu
825 Burdett — CHERRY BANK HOTEL — 385-5380
2-6

RED LION INN
FAST EDDIE'S
DISCO CABARET
OPEN 6 NIGHTS A WEEK FROM 8:00
3366 DOUGLAS ST. VICTORIA, B.C.

Smitty's
RESTAURANT—DUNCAN
130 TRANS-CANADA HIGHWAY
Presents
"BERNIE RYALL AT THE ORGAN
Fri., Sat., Sun., 5:30 p.m.-8:30 p.m.
SPECIAL WEEKEND MENUS
Including Self-Serve Salad Bar
WELCOME TO ALL VICTORIANS
DUNCAN 746-4469

LA BONZA MEETS
—a musical detective story—
DIRECTED BY ELIZABETH GORRIE
BOOK BY GREG WELSH, MUSIC BY CHARLES BARBER
at THE McPHERSON THEATRE
TONIGHT THRU SUNDAY 8:00 P.M.
TICKETS—$3, $4.50, $5.50
available at the McPherson Box Office
(all proceeds to aid the Belfry Theatre)
BILL BENNETT

"MAGNIFICENT!"
—Penelope Gilliatt, The New Yorker
DINO DE LAURENTIIS PRESENTS
INGMAR BERGMAN'S
"FACE TO FACE"
Starring
LIV ULLMANN
in Nootka Court
382-5922 · Douglas & Humboldt
TOWNE Cinema
NIGHTLY 7 & 9:20
Box Office Opens 6:45

MATURE. Swearing and coarse language. (R.W. McDonald, B.C. Director)
MATINEES FRI., SAT., SUN. 1:30, 3:27, 5:15
NIGHTLY 7:15, 9:15
ODEON 1
780 YATES STREET
383-0513
THE ONE AND ONLY THE ORIGINAL
BILLY JACK

THE PILE UP OF THE CENTURY

SHOWS DAILY AT 1:30, 3:25, 5:15
NIGHTLY 7:15, 9:20
MATURE
ODEON 2
780 YATES STREET
383-0513
CANNONBALL
violence and coarse language. (B.C. Dir.)

RESTRICTED
Warning: coarse and suggestive language throughout. (B.C. Dir.)
MATINEES FRI., SAT., SUN. 1:45, 3:25, 5:15
NIGHTLY 7:10, 9:05
HAIDA
808 YATES STREET
382-4278
The funniest film of 1985.
TUNNEL VISION
Starring CHEVY CHASE star of "Saturday Night Live"

COUNTING HOUSE CINEMA 1
BROAD AT BROUGHTON
383-3434
NASHVILLE GIRL 7:15 9:15
Warning: Sex and coarse language. (R. W. McDonald, Director).

ONE COMPLETE SHOW NIGHTLY AT 7:30
COUNTING HOUSE CINEMA 2
BROAD AT BROUGHTON
383-3434
"MAN FRIDAY" — 9:30
Peter O'Toole, Richard Roundtree
—plus—
"THE SAILOR WHO FELL FROM GRACE WITH THE SEA" — 7:30
MATURE nude & suggestive scenes. (B.C. Dir.)

CJVI/900
presents

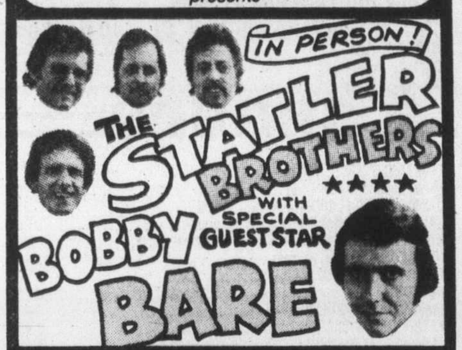

IN PERSON!
THE STATLER BROTHERS ★★★★
WITH SPECIAL GUEST STAR
BOBBY BARE
TONIGHT
ROYAL THEATRE
Shows at 7 p.m. and 9:30 p.m.
tickets now on sale at Memorial Arena
$4.50, $5.50, $6.50
9-4

THE VICTORIA Symphony ORCHESTRA
CONDUCTOR: LASZLO GATI
PRESENTS
The Opening Concert of The 1976-77 SEASON
FEATURING:
Vladimir Orloff—Cellist
Allan Purdy—Narrator
BRILLIANT UNFORGETTABLE
A MUST SEE AT
THE ROYAL THEATRE
Sunday, October 3 2:30 p.m.
Monday, October 4 8:00 p.m.
Tickets: Symphony Box Office
385-6515
Sponsored by CP Air
9-22

WORLD Adventure Tours presents **MEXICO**
ALL COLOUR TRAVELTALE FILM
NARRATED IN PERSON — BY THAYER SOULE
FROM MEXICO CITY TO BAJA,
VISIT ACAPULCO, CORTEZ, YUCATAN,
MERIDA, TROPICAL COZUMEL,
ART WORK AND PALACES — AND MUCH MORE!
McPHERSON PLAYHOUSE
TUES., SEPT. 28
2 SHOWS: 6:00 - 8:30 P.M.
RES. SEATS: $3.75, $3.25, $2.75
AT McPHERSON BOX OFFICE
SEASON TICKETS (10 FILMS) ONLY $20.50, $19.50, $18.00

It's about time somebody made..
COLOR
A DIRTY WESTERN
with BARBARA BOURBON
PLUS
Color
WIDE OPEN
fox cinema
quadra at hillside 382-3370
Warning for both: Comp. conc. with sex. B.C. Director.
RESTRICTED
DIRTY WESTERN 7:10, 9:45
WIDE OPEN 8:15
EAST INDIAN SHOW SUNDAY AT 3 P.M.
"KHUSHBOO"
Starring: Jeetendra. Co-starring: Hema Malini, Sharmila Tagore, Farida Jalal, Asrani, Om Shivpuri. Color with English Subtitles.

SUNDAY, 26 SEPTEMBER

3:00 P.M., DAVID BELLMAN
A Slide Lecture
Art and Modernism
Positions and Propositions

8:00 P.M. ARS NOVA CHAMBER GROUP
Music and Poetry Concert
Storm and Stress through Classicism

MONDAY, 27 SEPTEMBER

8:00 P.M. JAPANESE DRAMATIC FORMS
A Film Programme
Bunraku, Noh, and Kabuki

7:30 p.m. doors open
Free Admission

ART GALLERY OF GREATER VICTORIA
9-24

Great Guitars
Herb Ellis
Barney Kessel
and special guest
Charlie Byrd
Monday, September 27th.
McPherson Playhouse
8p.m.
Tickets $6.50, $5.50, $4.50
(available at McPherson Box Office)
A HARPOSHOW
for further information 385-5333
9-24

Call it a masterpiece.
—John Simon, New York Magazine

Lina Wertmuller's **Seven Beauties**
...that's what they call him.
starring Giancarlo Giannini
AN ASTRAL FILMS RELEASE
NIGHTLY AT 7:00 & 9:05
RESTRICTED
OAK BAY
2184 Oak Bay Avenue 598-2213
Warning: some sex & brutality.
—R. W. McDonald, B.C. Director.

CINEMA SHOWCASE
FAMOUS PLAYERS THEATRES
It's a hilarious outrageous road race. with the world's most expensive cars.
THE GUMBALL RALLY
Technicolor® Panavision®
From Warner Bros. A Warner Communications Company
MATURE
CORONET
836 Yates 383 6414
SATURDAY & SUNDAY AT 1:30, 3:25, 5:20, 7:15 & 9:15

MEMORIAL ARENA MEMORIAL ARENA
FALL OPENING

FAMILY SKATING	PUBLIC SKATING
Saturday Mornings 10:30 a.m.-12:00 noon. Fun for the whole family — children must be accompanied by an adult.	Saturday 2:30-4:00 p.m.; Sunday 2:30-4:00 p.m.; Thursday 4:00-5:45 p.m.; Sunday Night Adults Only 8:15-10:00 p.m. (15 years and older)

FREE
SKATING LESSONS FOR BEGINNERS IN A SPECIAL AREA AT FAMILY SKATING SATURDAYS 10:30 A.M. PROFESSIONAL TEACHER IN ATTENDANCE WITH LESSONS INCLUDED IN ADMISSION PRICE.

LADIES' SKATING	TINY TOTS
EVERY WEDNESDAY 1:30-3:00 p.m. Ladies, girls, moms, Ms., housewives. You're all welcome. It's never too late to learn!! And look what you get below, all included in admission price.	EVERY TUES. 1:30-3:00 p.m.; WED. 9:30-11:00 a.m.; THURS. 1:30-3:00 p.m. We've changed our times so mom can pick a morning or afternoon session of her choice. And look below at what added features are included in admission price.

FREE!
LADIES' SKATING
- PROFESSIONAL INSTRUCTION
- COFFEE AND DONUTS
- SKATE RENTALS
- DOOR PRIZES

TINY TOTS SKATING
- PROFESSIONAL INSTRUCTION
- NO REGISTRATION FEES
- COFFEE FOR MOM OR DAD
- SKATING SKOOTERS AVAILABLE

9-24 PHONE 384-0444 FOR FURTHER INFORMATION

THE WADDLING DOG INN
DRIVE OUT AND ENJOY A BUFFET LUNCH
Served in the Waddling Dog Room (No Minors)
WED., THURS., FRI. & SAT., 12 noon to 3 p.m. ONLY $3.50
SING and DANCE along to the BRITISH PIANO
EVERY FRI. and SAT. NIGHT
Come early and savour the delights of our buffet served from 5:30 p.m. (NO MINORS) Hot and cold dishes for only $5.00
If you prefer our full dining menu is available in our dining room. Children welcome.

THE INN WINTER SCHEDULE
Wed. to Sat. 7 p.m. to 12 midnight
Sunday 11 a.m. to 8 p.m.
THE INN CLOSED MON. AND TUES.
SELF-SERVE GAS STATION
OPEN 7 DAYS A WEEK
7:30 a.m. to 11:00 p.m.

PHONE 652-1146
9-10
PAT BAY HWY. AT MOUNT NEWTON CROSS ROADS
Chargex Mastercharge Esso Cards Accepted

TO THE CROWD HE WAS CHAMP—TO HIS FAMILY A QUITTER. UNTIL HE REMEMBERED...
GOLDENROD
It was Calgary in 1952...

FILM FUNDING PRODUCTIONS in association with TALENT ASSOCIATES present
AN AMBASSADOR FILMS RELEASE GOLDENROD
TONY LOBIANCO · DONALD PLEASANCE · GLORIA CARLIN · WILL DARROW McMILLAN
BASED ON THE NOVEL by HERBERT HARKER · EXECUTIVE PRODUCER DAVID SUSSKIND · PRODUCED by GERRY ARBEID & LIONEL CHETWYND
WRITTEN FOR THE SCREEN by LIONEL CHETWYND · DIRECTED by HARVEY HART
original soundtrack on BROADLAND records
NO FILM SHOW SATURDAY!
GENERAL
ROYAL
805 Broughton 383 9711
SUNDAY AT 1:30, 3:25, 5:15, 7:15 & 9:20

4TH WEEK!
"THE OUTLAW JOSEY WALES BRINGS A KIND OF CLASS TO THE SCREEN THAT HOLLYWOOD COULD USE A LOT MORE OF."
—George Anthony
CLINT EASTWOOD

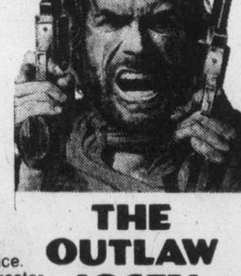

THE OUTLAW JOSEY WALES
SHOWTIMES SATURDAY & SUNDAY AT 1:50, 4:10, 6:40 & 9:05
MATURE
Warning: occasional violence.
—R. W. McDonald, B.C. Director.
CAPITOL
805 Yates 384 6811

BILL COSBY RAQUEL WELCH HARVEY KEITEL

Mother, Jugs & Speed
—plus—
"DIRTY MARY, CRAZY LARRY"
MATURE
Warning: some coarse language. — R. W. McDonald, B.C. Director.
TILLICUM DR-IN
Burnside at Tillicum 382 7531
GATES OPEN—7:30 SHOW—8:00

Best-Marsh show hot soccer property

LONDON (UPI) — The twin talents of George Best and Rodney Marsh, lured back to the British soccer scene after parading their skills in the United States, has made unfashionable Fulham the target for Europe and the Middle East.

Alec Stock, manager of second-division Fulham, put his head on the chopping block when he signed the two stars, particularly Best, whose playboy activities hogged the headlines during his stormy 10-year career with Manchester United and ended with the Irishman retiring from he game.

Best's disenchantment with soccer disappeared when he started playing for the Los Angeles Aztecs in the North American Soccer League while former British international star Marsh recaptured his old zest with the NASL champion Tampa Bay Rowdies.

Stock's decision to sign Marsh, who played under his managership with Queen's Park Rangers, aroused mild interest, but last month's signing of Best, at $1,900 a game, caused an outcry in Britain's sporting press.

"It's suicidal. A black day for British soccer," said one sports columnist, recalling Best's past misdeeds, which included drunken brawls, disappearances on game days and a stormy love affair with former Miss World Marjoe Wallace as well as other romances with a bevy of film starlets and models.

But Stock's gamble is paying dividends. Best has put his best foot forward, turning up regularly for training and Fulham has not lost a game since the Best-Marsh show hit the road.

The turnstile at Fulham's Craven Cottage Stadium is clicking merrily. The home match against Nottingham Forest, before Marsh and Best came on the scene, drew a mere 9,400 spectators. Gates for the next two games more than doubled with attendances of 21,777 for the visit of Bristol Rovers and 25,700 for the match against Wolverhampton Wanderers. And the interest in Fulham has spread abroad.

"We are sitting on a gold mine," said Stock. "Already we have enough offers to set ourselves up as football's travelling circus.

"We have already agreed to play Stavinger in Norway next Tuesday and we have accepted a trip to Israel in November. We are also in contact with clubs in Italy and Belgium who want us to visit them before Christmas.

NOTICE TO RESIDENTS IN THE WILLIS POINT AREA

School District No. 62 (Sooke) and School District No. 63 (Saanich) have agreed in principle to a boundary change in the Willis Point area. This area is presently included in the Sooke School District, and the students, by agreement are attending schools in the Saanich School District. This proposed boundary change will transfer the Willis Point area to Saanich School District, and may affect school property taxes.

If any residents of the area have any objection to this school boundary change, would they please convey these objections in writing to the undersigned before October 1st, 1976.

R. S. Ingram, Secretary-Treasurer
School District No. 63 (Saanich)
P.O. Box 2010
Sidney, B.C.

OR

Miss M.P. Rudge, Secretary-Treasurer
School District No. 62 (Sooke)
2227 Sooke Road
Victoria, B.C.

Orchard Park suits Bills

BUFFALO (AP) — Some sports stadiums are named for their neighborhoods, such as Boston's Fenway Park.

Others are named for their roofs, such as Houston's Astrodome.

In 1972, Buffalo's Rich Stadium was named for a corporation that paid $1.5 million for the right. It has been the centre of court controversy ever since because Buffalo Bills, the National Football League team that leases the stadium, refused to call it by its proper name.

The Bills are appealing a court ruling that denied their motion to dismiss a $7.5 million claim by Rich. The action grew out of an earlier court case in which the Bills were forced to allow Rich to paint its name in letters more than six feet tall on either side of the stadium.

Just as that was settled, Rich filed a $7.5 million cross-claim, charging that the team was conspiring "to disparage and damage Rich's moral and business reputation" by not using the name Rich Stadium in teaching publications or promotions.

The NFL team refers to its $22 million home in a number of ways, but rarely admits it plays in Rich Stadium.

In recent newspaper advertisements, fans were urged to go to The Stadium. Tickets to home games print seat locations as One Bills Dr., Orchard Park, N.Y. The club's 1976 Media Guide refers to "the new 80,020-seat stadium in Orchard Park." Bills' press releases indicate the team plays home games "at Orchard Park."

So, Rich Products is asking the court to order the Bills to stop referring to their home "by any other than its official designation."

Net league deserts Hawaii

Portland, Seattle share team

PORTLAND (UPI) — Portland and Seattle will share a World Team Tennis franchise starting next year, according to WTT commissioner Earl Bucholz.

Bucholz told a news conference that the move by the Hawaii franchise will give Portland and Seattle 11 home matches each.

Bucholz, player-coach of the Hawaii team during the past season, said: "Our survey shows that 22 matches are too much for one city to support. That is why we decided on a two-city franchise."

Donald Kelleher, president of the Sea-Port team, said an average attendance of 5000 is needed for a team to break even. The Hawaii Leis averaged 5682 in three matches in Portland this year and about 5000 in three appearances in Seattle.

Sea-Port will join San Francisco, Los Angeles, San Diego and Phoenix in the west division. The east division includes Indiana, Pittsburgh, Boston, New York and Cleveland.

Kelleher said, "local ownership is being explored and I think that is the key for a successful franchise."

The team will have three men and three women. Only Margaret Court and Nancy Gunter from the 1976 team are under contract for 1977, Bucholz said. Other team members were Helen Gourlay, Ilie Nastase, Owen Davidson and Bucholz.

Nastase has announced he will not return to World Team Tennis but Kelleher said he had talked with Nastase and "I believe there's a 60 per cent chance he will be back."

LOCAL and LONG DISTANCE MOVING
RELIABLE TRANSFER OF VICTORIA LTD.
Member of United Van Lines
388-6466 4-11

FREE FILL
Hauling Charges Only
O.K. TRUCKING CO. LTD.
382-6136
9-15

TOWN OF SIDNEY
NOTICE OF TAX SALE

Pursuant to the Municipal Act, Section 395, property listed below will be sold by Public Auction at 10:00 a.m., Thursday, September 30th, 1976, at the Sidney Municipal Hall, 2440 Sidney Avenue, Sidney, B.C., unless the delinquent taxes, including interest, are sooner paid.

Lots 3 and 4, Blk. 20, Sec. 10, Range 4 East, Plan 381 9716 Eastview Drive

E. T. LeClair
Collector.

Sept. 22nd, 1976.

BONUS DAYS!
VICTORIA GARDEN CENTRE
SAT.. 25th Sept.. SUN.. 26th Sept.
BULBS
King Alfred Daffodils 12/1.49
100/10.50
Tulips 24/1.49
100/4.50
Iris 36/1.49
100/3.00
TULIPS
LEYLANDI CYPRESS
for a fine, fast-growing hedge
Reg. 2.25. 1 gal. 1.25
Reg. 3.75. 3 ft. 2.75
BEDDING PLANTS
Pansies
Wallflowers
Brompton
Stocks
Aubrietia
79¢ per tray
8 FOR 5.50
LARGE POLYANTHUS PLANTS ..... 75¢
10 for 5.00
SHRUBS
ELAEAGNUS MACULATA (Gold Russian Olive Tree) 6.75
JASMINE NUDIFLORUM—Winter Yellow 2.25
JASMINE OFFICINALE—Summer Fragrant 2.25
HUMULUS—HOPS (A Fine Vine of Practical Value) 2.25
HYBISCUS (Rose of Sharon) 4.75
EUCALYPTUS TREES 3.50
BOSTON IVY 2.75
MAGNOLIA GRANDIFLORA—4 ft. 7.75
FATSIA JAPONICA 2.25
CLIMBING HYDRANGEA 4.75
POTENTILLA—Reg. 2.50 ..... 2.00
THUYA PLICATA AUREA—3 ft. Reg. 4 75 ..... 3.75
HOSTILE LILIES Reg. 1.25 75¢
PEAT MOSS 5 cu. ft. 5.75
many FRUIT TREES
In containers. (MacIntosh, Granny Smith, Sparton, Yellow Transparent, Red Delicious, Bartlett Pears) 4.25
Visit Victoria's Largest Smallest Garden Centre
AT OLD McDONALD'S FARM
Shop around for fruit, vegetables, fresh fish, hand-made pottery, hand-blown glass.
5325 CORDOVA BAY RD.
Just North of Fable Cottage
Nursery Open Daily 10 a.m. - 5 p.m.
Closed Tuesday Ph. 658-5821
9-24

THE ROAR OF THE GREASEPAINT THE SMELL OF THE CROWD.
Following the success of Godspell, Bastion once again opens their new season with a great hit musical filled with laughter, dancing, love and even a few tears.
Book, music and lyrics by Leslie Bricusse and Anthony Newley.
OCTOBER 8 - 16
DON'T MISS IT.
FOR TICKET INFORMATION
McPherson Playhouse
386-6121
REMEMBER THERE IS STILL TIME TO PURCHASE SEASON TICKETS.
• 1 PLAY FREE FOR SUBSCRIBERS
1976-77 season sponsored by
Market Square

BASTION THEATRE COMPANY
1002 WHARF STREET VICTORIA B.C. V8W 1T4 PHONE (604) 386-8301

ENSIGN CHRYSLER & PLYMOUTH
GOOD NEWS
1977 CARS and TRUCKS ARRIVING DAILY!
Plymouth CHRYSLER Dodge Trucks SALES/SERVICE
ENTIRE INVENTORY OF '76 MODELS MUST BE SOLD
19 ONLY CHRYSLER COMPACT CARS
PRICED FROM $3993 SALE PRICE

DUSTERS, VALIANT SEDANS, VOLARE 2-DOOR AND 4-DOORS—BRAND NEW AND DEMOS.
9-19
ENSIGN CHRYSLER PLYMOUTH
NEW AND USED CARS YATES AT COOK
NEW AND USED TRUCKS QUADRA at CALEDONIA
386-2411
(Dealer Licence D495A)

Joanne eyeing men's U.S. Open as a test

By JIM COUR
UPI Sports Writer

CALABASSAS, Calif. (UPI) — As Joanne Carner tells it, she's not interested in trying to beat Jack Nicklaus and company.

"I don't think there's any way possible I could beat a Jack Nicklaus or a Johnny Miller," she says convincingly.

Carner, 37, the No. 2 money winner on the LPGA tour this year behind Judy Rankin and one of the favorites in the $205,000 Carlton that got underway here Thursday, has stated she'd like to be the first women to play in the U.S. Open. The men's U.S. Open, that is.

She's not backing down, either.

"The reason I might try it — and I'm not saying that I will — is just to test and see whether I can play a 7100-yard golf course under open conditions," Carner said.

"Just getting into the men's open for a woman would be difficult but I think I could do it. I've checked some of the qualifying scores and I'm capable of shooting a 70 or a 71. I think I could get in with a score like that.

"I'll think about it when we have our winter vacation. You know it might give me something to strive for next year. The hard thing in pro golf is to really have a goal. We play just about every week and that's a lot of tournaments.

"I think if I did set the men's open as a goal next year, it would make me work a little harder and that's a benefit in itself."

Rated as among the longest hitters on the ladies' tour, Carner won the women's U.S. Open at Springfield, Pa., two months ago. The idea of a women playing in the men's U.S. Open came when the New York Times asked 10 of the top LPGA pros if they would like to play in the Open against the men.

Of the 10, only 20-year-old Amy Alcott, the LPGA's rookie of the year in 1975, and Carner said Yes. Alcott wouldn't stand a chance on a PGA course, added Carner, because she doesn't hit a long ball.

"From what I said," Carner continued, "everybody just assumed that I was going to enter and it all kind of got blown out of proportion. You know be challenging the men. But that's not the case. I would just like the challenge of the golf course.

"The length sort of restricts the number of women who could attempt it. On the women's tour, I'm very long. But compared to the men, I'm a very short hitter. A lot of people aren't aware of it but we play a three-inch rough and the men play a five-inch rough. So the men's courses are not only longer but they're much more demanding.

"I was born and raised playing with men because there weren't any other good women golfers. Now I take lessons from Gardner Dickinson and I usually play nine holes with him every day in the off season."

Has she had any negative reaction from any male pros?

"Well, we don't see too many of them," she smiled, "but I imagine they have had a few laughs over this.

"If I did it, I don't think I'd be too popular among the men players. They'd resent me because it's their tournament. It would be the same if a man tried to enter our open. But the women's open is restricted to women only and the men's open isn't."

Football scores a hit in Japan

TOKYO (UPI) — Clifford Martin scored three touchdowns Friday in a powerful Grambling running attack that routed Morgan State, 42-16, in the first regular season American college football game played in Japan.

Grambling, a powerful black U.S. college squad that posted a 10-1 record last year, posted a 10-1 record last year. Performed in front of an enthusiastic crowd of 50,000 at Korakuen Stadium, home grounds of the Yomiuri Giants.

On Aug. 16, the St. Louis Cardinals edged the San Diego Chargers in the first National Football League's preseason exhibition game ever played in Japan, and 38,000 at the same stadium.

Is building cleaning your bag?
Then grab onto this idea.

how to care for carpets

When it comes to carpet care, Dustbane provides you with everything: even a free "how-to" publication on Carpet Care. See your Dustbane distributor about our extra powerful machines especially designed for carpet shampooing, vacuuming, and specially developed chemicals, spot and stain removers.

Look to Dustbane for answers

See your Dustbane Distributor

A. E. HASSETT Agencies Ltd.
478-7417
No. 19-974 Goldstream Ave.
Victoria, V9B 2Y4

9-25

DUSTBANE

Dustbane Enterprises Limited

White Stag "Body English" co-ordinates. It's like discovering a whole new language!

By Jove! White Stag "Body English" co-ordinates are simply smashing! The way they fit . . . the way they're made. Styles that are thoughtfully expressed, masterfully tailored in a fine wool-and-nylon blend. The sweaters, all real softies made of a wool-and-acrylic blend, some with the added softness of mohair. The colors, brilliant. Best of the fall spectrum — Brittany blue, graphite, rhubarb. White Stag "Body English" co-ordinates, for sizes 8 to 16, at Eaton's. Waiting for you.

A. Classic single-breasted blazer 58.00
Slim fitting skirt. 30.00
Striped acrylic/wool turtleneck. 22.00

B. Cablestitched cardigan, mohair/nylon/acrylic. 50.00
Striped acrylic wool turtleneck sweater. 22.00
Classic cut fly-front pant. 30.00

C. V-neck sweater vest, mohair/wool/acrylic/nylon. 22.00
Wrap cardigan, mohair/wool/acrylic/nylon. 46.00
French cut pant with pocket detailing. 35.00

Sportswear, dept. 246
Floor of Fashion

C.

B.

A.

EATON'S downtown

BUYLINE 388-4373
Store Hours Daily: 9:30 a.m. to 5:30 p.m.
Thurs. and Fri., Shop 9:30 a.m. to 9:00 p.m.

Exhibition Park overnight entry

VANCOUVER — Entries and selections for today's thoroughbred racing card at Exhibition Park:

FIRST RACE—Claiming, $1,950, for three-year-olds and up, six and one-half furlongs:

Alder Lily (LeBlanc) 117
Natural Life (Loseth) 117
Keep B.C. Green (Smith) 111
Azulique (Manning) 106
Sassy Sis (Krasner) 120
Konni Lake (Brownell) 117
Elsie J (Dailey Sr.) 117
Canadian Colleen (R. Dailey) 113
Debs Jewel (Brownell) 117
Easter Trophy (Barroby) 117
Also eligible:
Winning Promise (Demorest) 112
Swift Peggy (Munoz) 117
B. Laurel (Loseth) 120

SECOND RACE — Purse $2,900, for two-year-old Canadian-bred, six and one half furlongs:

Opening Move (Demorest) 112
Early Breeze (Krasner) 120
McKutch (LeBlanc) 120
Sheer Perfection (Chabara) 120
Go Wimpy Go (Brownell) 120
Royal Terresto (Loseth) 120
Prince Roderick (Arnold) 120
Khaled D (Johnson) 120
Premier Fleet (Barroby) 117
Haydn's Choice (Maese) 120
Also eligible:
Winning Pool (Barroby) 120

THIRD RACE—Claiming, $1,950, for three-year-olds and up, six and one-half furlongs:

Nathans Pal (Demorest) 112
Labelle Rouge (Arnold) 117
Treble Treasure (Charlton) 117
Nairal (Peichoto) 117
Air Edd (C. Holverson) 107
Glory Isle (R. Dailey) 115
Ballerina Belle (Krasner) 117
Miss Jay Note (Brownell) 117
Noacception (Maese) 117
Rothesay Bay (Loseth) 117
Also eligible:
New Pride (Demorest) 115
Kim's Shadow (Barroby) 117
Devonish (Manning) 112

FOURTH RACE—Claiming, $3,000, for three-year-olds and up, six and one-half furlongs:

Double Dev (Arnold) 115
Buds Alibhai (Manning) 110
Travelling Mist (Demorest) 114
Selarious (R. Dailey) 108
Devil's Daughter (Loseth) 115
Jet Of The Times (Johnson) 113
Tudor Tay (Barroby) 117
Soldanella (H. Wales) 116
Tartaglia (no rider) 111
Choya (Smith) 113

FIFTH RACE—Claiming, $2,800, for three-year-olds, one and one-sixteenth miles:

Lord Occo (Charlton) 113
Winning Touch (Krasner) 115
a-Billy Little Bear (Pechoto) 115
Silver Halo (R. Dailey) 108
a-Lots O Lip (Smith) 115
Willie The Kid (Phillips) 115
Nearly Irish (no rider) 113
Last But Best (Demorest) 108
Scornful Pride (Furlong) 110
Captain Kirk (C. Holverson) 110
a—Entry.

SIXTH RACE — Claiming, $3,600, for three-year-olds and up, six and one-half furlongs:

Pearly D Will (Demorest) 108
Rimeys Judge (H. Wales) 116
Solar Runner (Krasner) 116
Ballycraigy (Loseth) 111
Sunland Star (Maese) 113
Bud's Playgirl (Munoz) 112
Solar Breeze (C. Holverson) 103

SEVENTH RACE — Claiming, $3,000, for three-year-olds and up, six and one-half furlongs:

Mr. Flintstone (Arnold) 117
Tough Magic (Demorest) 112
Big Ed Johnson (Krasner) 120
Rod's Pride (Chabara) 117
Charlesville (Johnson) 117
Lawdy Doc (Carter) 120
Chuckle Win (Loseth) 117
Willies Mark (R. Dailey) 110
Ablakh (Maese) 119
a-Lightning Wing (Barroby) 119
Also eligible:
Cammeray (Carter) 115
a-Proud Magic (Barroby) 119
A-entry

EIGHTH RACE — Allowance, $5,200, for three-year-olds and up, one and one-sixteenth miles:

Lanny's Sister (Smith) 119
Persian Goddess (Krasner) 117
Avalon Isle (Johnson) 117
Petite Prize (Arnold) 117
Marc's Cherie (Carter) 114
Frecchles Kay (Dailey Sr) 114
Lemoulin (H. Wales) 114

NINTH RACE — "The Sir Winston Churchill" Handicap, $17,000-added, for three-year-olds and up, 1⅛ miles:

Trustwood (Krasner) 126
Pampas Host (Peichoto) 126
Mincemeat (L. Pierce) 126
Captains Party (Johnson) 126
Detrimental (Loseth) 126
Blue Thumb (Smith) 126

TENTH RACE — Claiming, $2,050, for three-year-old Canadian-bred, one and one sixteenth miles:

Alibhai Feature (Demorest) 112
Jack n'Ginger (Barroby) 120
Chief Exporter (Manning) 112
General Ridge (Dailey Sr.) 117
Vancouver D (Loseth) 117
Hades Bobbin (R. Dailey) 112
Regal Leo (Phillips) 117
Sails and Sunset (Furlong) 117
Austin Tayshush (Munoz) 117

★ ★ ★

Selections

1. Sassy Six, Canadian Colleen, Natural Life.
2. Premier Fleet, Opening Move, Early Breeze.
3. Glory Isle, Ballerina Belle, Rothesay Bay.
4. Choya, Travelling Mist, Double Dev.
5. Winning Touch, Billy Little Bear, Captain Kid.
6. Solar Runner, Pearly D. Will, Sunland Star.
7. Willies Mark, Chuckle Win, Tough Magic.
8. Petite Prize, Lannies Sister, Avalon Isle.
9. Detrimental, Trustwood, Blue Thumb.
10. Jack N Ginger, Austin Tayshush, General Ridge.

The Original Knight
SOLUNAR TABLES
When To Fish Or Hunt

According to the Solunar Tables calculated for this area, the best times for hunting and fishing for the next 48 hours will be as follows (Times shown are Pacific Daylight times):

A.M.		P.M.	
Minor	Major	Minor	Major
TODAY			
6:25	12:40	6:55	1:10
TOMORROW			
7:20	1:45	8:00	2:15

Major periods, lasting 1½ to 2 hours, dark type.
Minor periods, shorter duration, light type.

Phoenix import right at home

HELSINKI (AP) — Two goals by Finnish-star Pekka Rautakallio led Phoenix Roadrunners of the World Hockey Association to a 4-1 win over IFK of Helsinki in an exhibition game Friday night.

The Roadrunners, criticized for rough play in four previous exhibition games against Finnish opponents, played it clean and effective against the top team in the Finnish Hockey League.

Hunt disqualified, Lauda's lead grows

PARIS (AP) — James Hunt of Britain was disqualified Friday as the winner of the July 18 British Grand Prix at Brands Hatch, England.

The International Automobile Federation (FIA) awarded the victory to the runner-up, reigning world champion Niki Lauda of Austria.

However, the FIA rejected an attempt by Lauda's team, Ferrari, to reopen its judgment on Hunt's victory over Lauda in the Spanish Grand Prix. Hunt's team, McLaren, was fined for its car being too wide, but Hunt's victory was allowed to stand.

The decision increases Lauda's lead over Hunt in this year's driving championship to 17 points from five. If Lauda wins the next event, the Canadian Grand Prix Oct. 3 at Mosport, Ont., he could clinch the title providing Hunt did not win further points. There are two races remaining after Mosport.

Points are awarded on 9-6-4-3-2-1 basis for the top six placings. Lauda now leads with 64 points, followed by Hunt with 47; Jody Scheckter of South Africa, 40; Clay Regazzoni of Switzerland, 28; Patrick Depailler, France, 27; Jacques Laffite, France, 20, and John Watson of Britain, 19.

Lauda, contacted later at his home near Salzburg, Austria, greeted the decision of the international sports tribunal with relief.

"I am satisfied, not because I have been favored but because here once again a positive decision was made for the benefit of sport," said Lauda in a radio interview.

"What McLaren did this year was just too much."

Speaking of the final three races, Lauda said: "In Canada I will attack full force in order to take the points I need for the world championship title. Then in the United States and Japan I can afford to just drive along."

Hunt was in Canada Friday testing his McLaren. Team manager Teddy Mayer testified but left to return to Britain before the judgment was announced. Ferrari's drivers also had left town and were unavailable for comment.

Soccer scores

LONDON (CP) — Results of soccer games played Friday in Britain:

ENGLISH LEAGUE
Division II
Cardiff 0, Millwall 0
Charlton 6, Southampton 2
Division IV
Halifax 1, Hartlepool 0
Southend 1, Scunthorpe 1

One Day Only Saturday

25% Off Junior Regular Priced Sweaters

6.75 to 45.00

Personal Shopping Only

Regular prices, 9.00 to 60.00. Your chance to enhance your fall wardrobe and enjoy great savings. Choose from cowlnecks, turtlenecks, pullovers and cardigans in stripes, plains, fine knits and popular bulky knits. Acrylics and wools, plus blends of natural fibres with synthetics. S.M.L. Stock up tomorrow.

Pepper Tree and Junior Sportswear, Dept. 346, Main Floor

EATON'S downtown

We back it up in writing

I guarantee it!

BUYLINE 388-4373 Store Hours Daily: 9:30 a.m. to 5:30 p.m.
Thurs. and Fri. Shop 9:30 a.m. to 9:00 p.m.

SUPER SAVINGS ON 1976 FORD TRUCKS WITH OKANAGAN CAMPERS
peter pollen ford

The Daily Colonist.
Section 2 Saturday, September 25, 1976 Page 21

★☆☆★ the great ★ $1070 TURN ON
C-FAX 1070 LISTEN

Club 44: More grilling on bar privileges

By KING LEE
Colonist Reporter

The prosecution continued to hammer away Friday at the operation of the junior ranks mess at CFB Esquimalt in the court martial of 32-year-old Cpl. Robert Allan Ganner.

Ganner is before a five-man board on 24 charges, most of them in connection with his term as president of Club 44, a social club at CFB Esquimalt.

Other charges are in connection with articles found at Ganner's home at 4639 Cordova Bay Road, Saanich, and at fleet diving unit Pacific, where he worked.

Judge advocate is Lt.-Col. J. B. Fay of Halifax and the members of the court-martial board are Capt. R.D. Okros of maritime staff Pacific (president), Cmdr. P. G. Bissell of Canadian Forces fleet school, Cmdr. H. B. Kieran of HMCS Yukon, Lt.-Cmdr. D. H. Alderson of maritime staff Pacific and Lieut. D. K. J. Baltes of HMCS Thunder.

Chief prosecutor Major William Reed of Edmonton, assisted by Capt. Mel Hunt of Vancouver, called a total of 14 witnesses on the fourth day of the trial, including four members of the executive under Ganner and five staff members.

Taking up the most time was Master Corporal Michael Joseph Sylvio Dalrymple of 1339 Saunders, Esquimalt. Dalrymple faces court martial Tuesday concerning his connection with the club.

Under questioning by Reed, Dalrymple said there were "bar cards" for sports and duty executives as well as the president and entertainment chairman.

Bar cards are cards on which liquor can be purchased on credit and are available only to certain members of the executive.

Friday's testimony was that the president and vice-president shared the president's bar card and that there were separate cards for the entertainment chairman, sports and those designated as duty executive.

Dalrymple, a mechanical technician at CFB Esquimalt, told the court he was vice-president from December to March and entertainment chairman between October, 1974, and last December.

Ganner, Dalrymple said, gave him permission to use a bar card and that the bill was paid for at happy hour prices.

It was established that regular prices at the time were 40 cents for a single drink and that during happy hour, which occurred Friday afternoons from 2 to 4 p.m., prices were cut to 25 cents a single drink.

Dalymple said that he had been treated by Ganner to drinks before becoming vice-president and that anyone on the entertainment committee could use the entertainment chairman's bar card.

Asked by Reed about taking bottles from the bar area, Dalrymple said he had occasion to take a bottle from the bar but he replaced it next morning. Questioned whether anyone else did this, Dalrymple replied that Ganner did it "a couple of times."

When Reed asked what kind of liquor Ganner took, Dalrymple replied, Royal Reserve rye.

Dalrymple said the staff Christmas party, which was mentioned in Thursday's proceedings, took place Dec. 18 and was financed through donations from merchants. Upon further questioning by Reed, Dalrymple said he believed that $200 was allocated to the party during a committee meeting.

During Thursday's testimony, Cpl. James Simpson, a former mess manager now stationed in CFB Shilo, Man., said the party cost a total of $1,400 and was financed by $400 left by the late Sgt. David Blue, the outgoing manager at the time; $275 was allocated by a mess meeting; $250 came from a lottery operated within the mess; and the rest from about 20 firms which had dealings with the club.

"Did you or Cpl. Ganner ever abuse bar-card privileges?" asked defence lawyer Major Brian Murphy of Edmonton.

"No, sir," Dalrymple replied.

"Did you consider the buying of drinks for each other (on bar cards) proper?" Murphy continued.

"Yes, sir," Dalrymple replied.

"To your knowledge, did you ever see Cpl. Ganner take a bottle of liquor without paying for it?" Murphy asked.

"No, sir," Dalrymple stated.

During re-examination by Reed, Dalrymple said that bar cards were totalled at the end of the month and the amount was then "written off."

The point was not pursued by Reed.

Pte. Carol Ann Cooper, a clerk at CFB Esquimalt who was mess secretary of Club 44 from January until May this year, testified that the monthly limit for the president's and entertainment chairman's bar cards was $60 and that she had approached Ganner about going over the limit and suggested he "cut it down."

On the previous testimony about a drink consisting of ⅞ths of an ounce of liquor, Cooper said she learned about the practice during a party at which Ganner was present. She said it came up during "drunken conversation" and that Ganner confirmed it "a couple of days later" when she asked him if a drink was short of an ounce. She said Ganner said it was, because of drippage.

Murphy asked Cooper who was in charge of the automatic "Wunderbar" dispensing machines at the bar and she replied that: "In my estimation, that's the bar manager's job."

Doug Craig of 2826 Austin, testified he worked for Craig Dispensers, which serviced the bar equipment at the club.

He described the Wunderbar dispenser as an automatic liquor dispenser with push buttons connected to six "pockets" of liquor.

Craig said that about a year and a half ago he asked, out of curiosity, why machines were set at ⅞ths of an ounce.

He said Ganner pointed to a sign which said 40 cents a shot and said liquor at the club was sold by the shot, not ounce.

Under questioning by Fay, Craig said that everywhere else he serviced machines, the amount of liquor on each push was one ounce.

Questioned by Murphy about how long the club had been serving less than an ounce each drink, Craig replied that, as far as he knew, since the club was located at a gymnasium inside the base and even before that in the original building which was destroyed by fire. He thought the fire happened about 1970.

Pte. Jean Guy Thivierge, a bartender between March, 1975, and April this year now stationed at CFB St. Jean, Que., was questioned about Ganner's drinking habits and testified that Ganner drank rye and said he averaged about a bottle a night.

Master Corporal David George Leuck, another bartender at the club around the same time, said that he was ordered sometimes to record the sale of a 26-ounce bottle on bar cards in quantities less than 26 ounces but adding up to that amount. He gave as an example, two eights and a 10 would be marked on the card for a bottle dispensed over the counter.

Leuck said he saw Ganner's bar card in excess of $100 during the summer of 1975.

The day's first witness was Cpl. Larry Robert Lowden, a supply technician who was entertainment chairman from late 1973 to March, 1975.

Lowden testified that Ganner was best man at his wedding on Sept. 19, 1974, and that his wedding reception was held in the back room of the club.

Lowden said that he paid about $60 for the liquor consumed by about 35 guests.

Asked by Reed if he had any idea of how much liquor was put out for the reception, Lowden replied that he thought between 200 and 250 "drinks."

The court martial continues Monday morning and Reed indicated to the court that he had "three or four" more witnesses before closing his case.

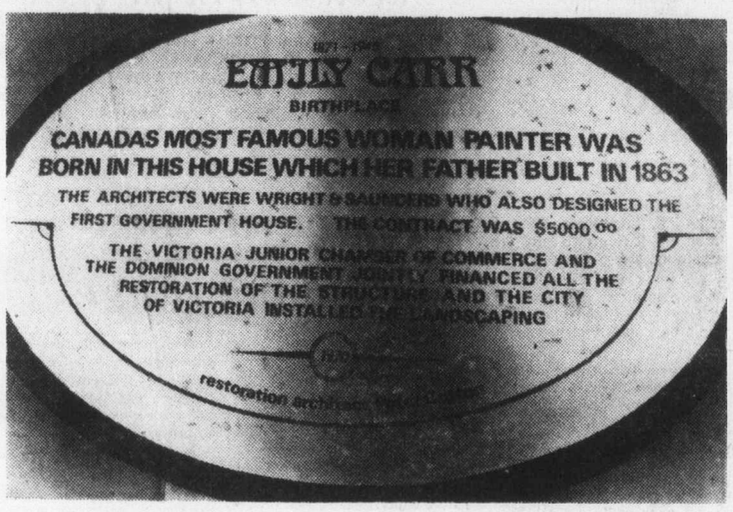

—Colonist photos by Ian McKain

Although only six years old, plaque commemorating 1970 restoration attempt already is suffering ravages of time. Rest of historic house's interior and exterior shocks Victorians and tourists who go to pay tribute to one of Canada's pioneer artists.

Emily Carr history fading

Wanted—a happy ending

By HUBERT BEYER
Colonist Reporter

Don't close the history books on Emily Carr — not yet.

The last chapter is painful to friends of the famous painter and embarrassing to Victorians.

There's always hope it's not the final chapter.

The home in which Emily Carr was born in 1871 is in a state of decay.

It was restored in 1970 through the efforts of the Victoria Junior Chamber of Commerce with the help of federal funds.

The city of Victoria chipped in by landscaping the property.

But the historic house at 207 Government in the heart of James Bay is falling apart.

The paint is peeling in every room; there's dry rot in the floors; the plaster falls from the ceiling.

There is no money to do even the most necessary maintenance work.

The provincial government pays for the running costs, such as water and power, but one of the four or five volunteers has to pay the monthly phone bill.

Margaret Ely, a Victoria artist, is currently exhibiting her watercolors at the Emily Carr Art Centre.

"It's absolutely shocking; there isn't even any paint to beautify the house," she said in an interview Friday.

"If it weren't for a few volunteers, the place would already be in total chaos," she added.

Many of the visitors to the home come from the U.S. and from Eastern Canada, according to Mrs. Ely, and they are shocked at the home's state of repair.

"They appreciate Emily Carr more than Victoria does," she said.

There is no grant from the provincial government. "They're saving money," one of the volunteers said.

"If no one helps, the Emily Carr home will soon be beyond repair," said another.

They want someone to write the last chapter in the story of Emily Carr's home — a happy chapter, a happy ending.

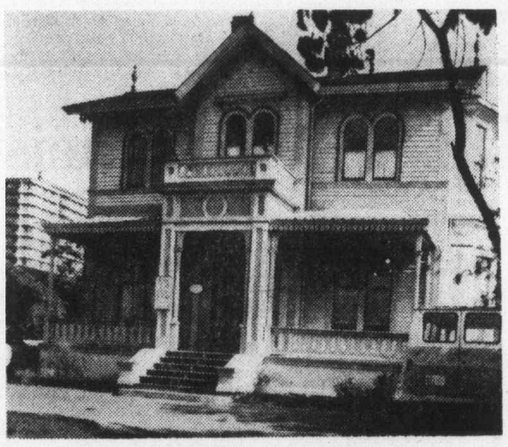

Outside, a little down-at-heels

. . . and former bedroom has hole in ceiling

Troubled Queen smacked again

Nobody knows why, but the Queen of Victoria has had more than its share of trouble over the last six years.

Friday, the vessel, which some say is jinxed, was in trouble again.

Running behind schedule due to engine trouble in the morning, the ferry got a good smack in the bow in the afternoon when it was struck by an Alaskan fishpacker heading through fog in Active Pass to Seattle.

No damage was reported to either vessel. The only inconvenience was a delay in arrival for the 630 Vancouver-bound passengers.

The Queen of Victoria's unlucky streak began in August, 1970, when three passengers died after a collision between the ferry and a Russian freighter in Active Pass.

A Saanich man drove off the car deck last June and disappeared into the choppy waters of Active Pass.

The vessel has had at least two fires, none of them serious, in the past four years.

Like the rest of the ferries in the fleet, the Queen of Victoria has had its share of people who jumped or fell from her decks.

But a B.C. Ferries official Friday night had no explanation why the vessel has had the string of bad luck.

However, he said it was unlikely the Queen of Victoria was "jinxed."

Escape by sea ends on shore

William Ewanchuk, 24, one of the three men sought after a "movie-script" escape by boat Aug. 5 from William Head, was arrested Friday in Kamloops and is expected to be returned next week to Victaria to face an escaping charge.

RCMP said Ewanchuk was alone when arrested and gave no other details. Persistent reports said a woman believed to be the one who rented a small boat at Pedder Bay Marina for the escape had been in the Kamloops area with Ewanchuk and might have been picked up as well.

Ewanchuk was sentenced in December, 1973, in Calgary to six years for trafficking in a narcotic. He escaped with Derek John Poulsen, 22, sentenced in 1974 at Nanaimo to six years for trafficking in heroin, and John Wesley Edwards, 30, sentenced last June 24 at Vancouver to a lengthy term for robbery and parole forfeiture.

Edwards remains at large but Poulsen turned himself in to Vancouver police in mid-August amid reports the woman might take similar action. Poulsen pleaded guilty in Victoria provincial court to an escaping charge and was sentenced Aug. 20 by Judge William Ostler to six extra months in prison.

An unidentified woman fishing off William Head saw the escape at 2:30 p.m. Aug. 5 but was unable to get anyone to help. She notified the institution at 4 p.m. Meanwhile, the escapers had abandoned the boat at James Bay and taken a taxi to the Swartz Bay ferry leaving at 4 p.m.

It reached Tsawwassen at 5:40. Calls to Delta RCMP from Victoria were too late — police reached the ferry dock 10 or 15 minutes after most of the passengers had gone.

Errant spouse national target

Canadian Press

The B.C. government has won agreement from all Canadian provinces on the development of an inter-provincial program to collect support payments from errant spouses on behalf of welfare recipients.

William Vander Zalm, minister of human resources, said Friday he reached the agreement at a meeting in Toronto this week of social services ministers and a plan will be developed for "tracing errant spouses who desert their families and force the state to pick up the tab."

B.C. already has legislation —the Guaranteed Income for Need Act (GAIN) —which allows it to collect court-ordered support payments, but the relevant section of the act hasn't been proclaimed yet.

Vander Zalm said if the act was to be effective, all provinces must co-operate in tracing the spouse anywhere in Canada.

B.C. has volunteered to develop the plan and will take it to the other provinces for approval as soon as possible, the minister said.

Under the agreement, each province would establish its own program for collection but would co-operate interprovincially.

Vander Zalm said B.C. spent about $6 million a month in welfare payments to assist about 20,000 single parents who should be collecting support payments from their husbands or wives.

The GAIN legislation, when proclaimed, will allow the province to pursue the collection of payments through the courts on behalf of welfare recipients.

'No major, not tenure, two years'

The closest thing to a moment of levity in the court martial of a Canadian Forces corporal came Friday during questioning of a former executive of Club 44.

The witness was undergoing cross-examination by defence lawyer Major Brian Murphy of Edmonton.

Trying to elicit an answer from the witness concerning his duties at the club, Murphy began a question with "In your tenure . . . ."

"Excuse me, sir," the witness interrupted, "it was only two years, not 10 years."

Murphy allowed himself a few moments to compose himself and quietly explained that "tenure" was a lawyer's expression for a period of time and the trial continued.

— Colonist photo by Alex Barta

Speech link

Kathy Kalaman, 11, closely copies instructor Linda Hill Brant's letter P at opening of new sign-language class for youngsters at YM-YWCA Friday evening. Class is designed to help relatives, siblings or friends of the hearing-impaired to improve communications skills.

United Way enjoying good start

Greater Victoria United Way's 1976 appeal has reached 12.2 per cent of its target two weeks after it started, a spokesman said Friday.

Of the goal of $800,000, so far $97,537 has been raised. The main thrust of the campaign has yet to start.

National firms lead categories tapped so far with 90 per cent of their 1976 target, but they've already beaten last year's total donations by 10 to 15 per cent.

Council tries to turn tide on pool

"Get out and vote yes" in today's referendum.

That was the emphatic message Friday night from Central Saanich Mayor Jean Butler to those of the electorate who want the proposed $750,000 recreation complex.

Mrs. Butler said a "pretty vicious" rearguard battle was being fought by opponents of the proposal.

"They are circulating a statement urging ratepayers to vote against our proposal and join in with North Saanich and Sidney," she said.

Mrs. Butler said Central Saanich was forced out of the tripartite proposal with North Saanich and Sidney and "to be led to think they would be forcing us to re-enter is not the issue.

"The mayor and council unanimously support the pool complex and urge voters to vote yes," she said.

"We realize there is a need for this facility and we favor it over other alternatives.

"People should know that the mayor and council have done their very best to provide something for the municipality that we can handle, in terms of costs.

"It is our own facility; we will have direct and full control over building and operating it. We won't have to compromise."

She said the pool would be within a two-mile radius of most of the people of the municipality. They would be able to walk or cycle to it.

Mrs. Butler said Sidney and North Saanich have already lost control of their project, construction of which is being handled by the Capital Region Board and it has been hit with hidden costs already.

"Our proposal has no hidden costs. If we don't get a provincial recreation grant, the complex will add about six per cent of 1976 taxes to the 1977 bill and if we do the additional burden will be five per cent," she said.

Ken Stanlake, one of the opponents, said he thought the pool design dangerous because the edges were too narrow. He also voiced fears that a "yes" vote for the Central Saanich proposal could cause Sidney-North Saanich's $1.8-million proposal to fall through.

That would leave the northern end of the peninsula with no arena, he said.

Mrs. Butler said turnout on the first day of the advance poll — 28 votes — was heavy and she expected a massive ballot today.

Automation talks threatened

Pact broken—posties

MONTREAL (CP) — The Canadian Union of Postal Workers (CUPW) said Friday the federal treasury board has "dropped a bomb" on 23,000 inside postal employees by renouncing sections of their contract which regulate the introduction of technological change.

Jean-Claude Parrot, CUPW national vie-president, told reporters the union was informed officially Thursday the treasury board would ignore any decisions of a special arbitration committee if the board felt these decisions contravened the Public Service Staff Relations Act.

The committee, mandated by the contract to settle disputes over increased automation in the post office, is touring Eastern Canada and will rule shortly on several contentious points in the mechanization issue.

In recent weeks, the union has accused the post office of failing to negotiate seriously many issues surrounding the introduction of technological changes, as called for by the agreement.

In the event these negotiations fail, the arbitration committee has the power to decree a binding solution in the dispute, a process the union says the government now intends to circumvent as well.

"Our collective agreement says that the decisions of this adjudication committee are to be binding on the employer and the union," Parrot said.

"By repudiating the authority of the arbitration committee, the treasury board has just repudiated an essential part of the collective agreement."

Parrot skirted the suggestion that the latest treasury board move would result in strike action, but said regional meetings would be held across the country next week to decide on what strategy to take.

A regional meeting in London, Ont., has already agreed to back whatever action the national executive decides to recommend.

The traditionally militant Montreal local has also scheduled information meetings for Tuesday and Wednesday, at which a secret ballot will be held to decide what kind of action to take.

"If the treasury board is not bound by the collective agreement," the CUPW vice-president said, "abviously we cannot be bound by it.

"There is not much use in collective agreements which bind only the employees."

—Colonist photo by Ian McKain

Sweetest Olympic event

George Wagner, executive pastry chef at the Empress, is off to Frankfurt, West Germany, to compete in the world culinary Olympics in mid-October. He'll take with him 500 pounds of his blown-sugar and almond paste exhibits, some of which are seen here, that took him four months of solid work to complete.

ROYAL OAK GARDEN CENTRE AND FLORIST

FALL BEDDING PLANTS
• Forget-me-nots
• Wall Flowers
and
pansies
9 plants per pack ..... 95¢

POLYANTHUS Large plants 1.49 ea. 10 FOR 12.50

GRAPES
Excellent selection of container grown plants, the best of wine varieties. 18" to 20" plants, 3 years old..... 2.95 ea.

TANGLEFOOT
For protection from the span worm. Easy to apply and ecology safe. 10-oz. spray can 2.98; 1-lb. tin $2.98 5-lb. tin 13.50

LANDSCAPING SHRUBS
Container grown — many varieties. Ready for your fall planting. SPANISH BROOM. 20"-24" size ..... 2.95 ea.

GRASS SEED
For all your lawn needs

PERENNIAL FLOWERING PLANTS
Landscaping Special
10 large plants that will bloom next year. White and Blue Dalphiniums, Babys Breath, Polyanthus, Lupine, Rudbeckia, 2 garden mums, dwarf aster, veronica and red hot poker. Regular individual price $15.15
8.95
SPECIAL—1 WK. ONLY
Buy two lots and get a bonus of a dwarf Rockery Arabis.

FERTILIZERS
For lawn and bulb and general use.
8-lb. bag of bulb food 2.00

DUTCH BULBS
are NOW IN!
We have over 200 varieties available

4456 West Saanich Rd. 479-1116
In the Royal Oak Shopping Centre
OPEN MON., TUES., WED., THURS. 9-5:30, SUNDAY 10-5, FRIDAY 9-9

3x14 seems irresistible

Betting starts on date Bourassa calls vote

QUEBEC (CP) — The bets are on that a Quebec election is imminent, a daily reminder here that relief must surely be on the way from a problem affecting government and opposition alike—the Liberals' overwhelming numbers.

Even Premier Robert Bourassa has complained that the election of 102 Liberals to the 110-seat Quebec Legislature three years ago has made it difficult for the assembly to function.

Speaker Jean-Noel Lavoie (L—Laval) has acknowledged privately that he was having an uphill battle fighting the tendency of the Liberal caucus to monopolize the assembly.

Political attrition has cut Liberal strength to 99 today. But the Parti Quebecois, the official opposition, still counts only six sitting members. The Union Nationale and the Ralliement Creditiste each have one while the Popular National Party, founded last winter, has two members, one a Liberal defector and the other a Creditiste who fell from grace.

Louis-Philippe Lacroix (L—Magdalen Islands), chief whip of the Liberals since their return to power in 1970, said in an interview that one of the main problems with the oversize caucus has been complacency.

Relying on the numbers game, many members felt that they would not be missed if they skipped sittings of the assembly or of its various committees.

"This problem is now 75 per cent solved," Lacroix said.

The problem is, however, that once he gets his colleagues into their assembly or committee seats, he has to make sure that they keep quiet.

The Liberals could easily monopolize debates because of their large numbers, he said.

At the committee level, the Liberals wanted to play fair. Even though the Union Nationale, Creditistes and the Popular National Party did not have the required representation, they were allowed to sit on all committees of the assembly, Lacroix said.

"If there are 15 members on a committee, the quorum is eight and if the opposition can't be there, then we don't sit."

However frustrating it is for them, the Liberals have at least one good reason to restrain themselves.

"We have to bear in mind that some day we'll be back in opposition and we won't want another party to be lording it over us."

Meanwhile, Bourassa has the election date locked inside his head and the experts and pundits are left to intuition, experience and guessing in predicting an election.

Alleging that Bourassa is superstitious, some say he will call an election for Nov. 14. That would be 14 years after the Nov. 14, 1962, election that saw former Liberal premier Jean Lesage returned to office.

That would make it a combination of three 14s, which in certain quarters and for some unknown reason is seen as irresistible.

Safeguards soon for Babine range

Canadian Press

The British Columbia government has designated the Babine mountains as an integrated management unit (IMU) to protect the scenic beauty and development of certain resources, Environment Minister James Nielsen said Friday.

The IMU status for the mountain range, near Smithers about 400 miles northwest of Vancouver, will help protect watersheds, vegetation, and recreational value while planning for resource development continues, the minister said.

Plans include:

- Designation of a snowmobile area in the south Babines;
- Designation of a cross-country ski area in the Silver King area;
- Studies of the mountain goat population in the North Babines;
- Closure of the alpine-subalpine zone to motorized traffic to prevent damage to fragile vegetation and to allow already damaged areas to grow;
- The possibility of a program to re-introduce caribou;
- Development of wildland recreation facilities such as trails and campgrounds;
- Possible experimentation in design of logging plans to enhance scenic values at lower elevations and to enhance wildlife values in the northwestern portion;
- Management of mineral exploration to minimize visual and vegetation damage to the alpine-subalpine zone.

Nielsen said ongoing steps for the Babines' development will be co-ordinated by the Skeena Resource Management Committee, comprised of officials from provincial resource departments.

Atheists press Vatican for conscience payoff

VATICAN CITY (UPI) — A multinational group called United World Atheists demanded Friday that the Roman Catholic church pay a $100-million "retribution" to atheists and "stay out of the bedroom."

United World Atheists said in a hand-written statement that their president, Madalyn Murray O'Hair, delivered the group's demands to the Vatican secretariat for non-believers, organized by Pope Paul VI to find a common ground with non-believers.

The fiery O'Hair of Austin, Texas, won some notoriety in church circles in 1963 when she led the successful supreme court battle to ban bible reading and prayer in U.S. public schools.

Warning that "the future of the church in an atheist-dominated culture tomorrow depends upon the actions of the church today," the group's first demand was for "retribution of $100 million for the atrocities perpetrated against all atheists during your history."

The Vatican secretariat for non-believers could not be reached for comment but Vatican sources termed the group's statement "absurd."

The group also said the Vatican must "surrender a symbol of one of its tyranies (the Spanish inquisition): the crown given to the papacy by Ferdinand and Isabella" of Spain.

The group, which said it is a "loose but determined affiliation" of atheist organizations in eight nations, also demanded that in future the church "stay out of the bedroom and not concern itself with the wombs of women."

Advertising helps good things happen.

Coral Sands
AQUARIUM & PET SHOP LTD.
478-9814
UNDER NEW MANAGEMENT
COME AND SEE OUR CHANGES
SPECIALS
SAT., SUN., & MON.
SEPT. 25, 26, 27
See Hombre and talk with him, also Daisy and Macaw.

FISH
NEONS 7 FOR 1.00
SILVER TIP TETRA 4 FOR 1.00
GLOW LIGHT TETRA 4 FOR 1.00
GUPPIES
Assorted Fancy PAIR 2.75
Good Selection of Tropical Fish

Delightful Birds
Canaries and Budgies
We have a good selection.
We also have a full line of Hartz Mountain supplies for pets.
Bird Needs
Bulk Monterey Sand Brown ..... 5 lbs. 1.00
Bulk Budgie and Canary Seed ..... 3 lbs. 1.00
Bulk Hamster Gerbil Mix ..... 2 lbs. 1.00

SMALL ANIMALS
Come see our
Hamsters
Gerbils
Guinea Pigs
such fun to watch!

OPEN MON. TO THURS. AND SAT. 10 A.M. TO 5:30 P.M.
FRIDAY 10 A.M. TO 9 P.M.
SUN. AND HOLIDAYS NOON TO 5:30

Colwood Corners
Station Rd.
Goldstream
Millstream
Highway 1
Here's How to Get to Our Place
9-24

HOW DO YOU MEASURE BEAUTY?
1 2 3 4 5 6 7 8 9 10
MAISON GEORGES
COIFFURES LTD.
669 FORT ST.
388-5585
SCHOOL OF ELECTROLYSIS
"the Instant Way"
•
EXTENDED NAILS
•
EAR PIERCING
•
EYE LASHES
•
MANICURES
•
LATEST IN HAIRSTYLES
•
For Ladies and Gentlemen
9 to 5:30 and Friday 9 to 9
NO APPOINTMENT NECESSARY
•
HOW DO YOU MEASURE BEAUTY?
9-24

Weekend Specials!
NEW FALL SWEATERS
Heavyweight wraps and cardigans.
Reg. to $32
Sale 14.99 to 19.99
FALL Pull-On Pants
Black, brown, navy, rust, hunter green and blue.
Reg. $18 ..... Sale 10.99
New Fall SHIRTS Reg. to $22. Sale 12.99
RJ fashions
725 YATES ST.
384-3525
9-24

— Colonist photo by Alex Barta

Tense moment

Team of heavy Belgian draft horses brought back into service by Canadian brewery is visiting Victoria and on display at Mayfair shopping mall. Jonathan Hollott, six years, of Prospect Lake Road, with some trepidation offers piece of apple to five-year-old, one-ton-plus Belgian Ingrid.

ann landers

Dear Ann Landers: Some time ago a woman asked you what to do about a husband who beat her up repeatedly. You said, "Leave him." You also said a woman who stays with a man who beats her is sick. Your advice proves you have no idea what a battered wife's life is like.

Well, I can tell you. It's hell. At least the woman who wrote got her husband to see a psychiatrist. Most men won't go. They see nothing wrong with what they are doing. You say, "LEAVE." How can she leave when there is no place to go?

You are probably thinking, "There is ALWAYS a place to go," but you're wrong. I read where London has 75 shelters for battered wives and their children, but in North America there are very few.

People who've never had the experience can't imagine what it's like to be a battered wife. More has been done to help abused animals in this country than women. You call the police and the guy is arrested. Within hours he is out of jail — mad as hell. So he goes home and beats up his wife again.

I've been clobbered dozens of times in the 10 years we've been married, often in front of the children, for no reason except I said hello to a man on the street, or cooked a dinner my husband didn't like.

I've resigned myself to more of the same because I'm trapped. I don't expect you to print this but I had to write. Sign me — **Without Hope.**

Dear W.H.: A woman who says "I've resigned myself to more of the same" will surely get it. I do not agree that there are no alternatives. There may not be many but there must be ONE, and it's up to you to find it.

Contact your clergyman, a good-hearted friend or relative, or any feminist organization. Call the doctor who delivered the children.

Arrange with your oldest child to go to the neighbors and phone the police the next time your husband starts to beat you. Take him to Family Court and insist that he live elsewhere and support you and the kids.

Unless you have the determination to put an end to the brutality, you WILL be trapped forever.

Montague BRIDGMAN Ltd.
China Crystal Gifts
811 Government St. 383-0821

Swimwear popular

WASHINGTON (CP) — Swimwear ordinarily accounts for only a small portion of foundation department business, ranging from four to 10 per cent on an annual basis.

However, a national survey has shown that during the season's peak this year, April-June, those sales accounted for up to 25 per cent of all dollar volume.

ego interiors
1028 FORT ST.
(NEAR COOK)
WHEN WERE YOU IN LAST?
9-17

PROTEIN PERMS
Some hair needs a special care in perming — Fine Hair, Tinted Hair, Bleached Hair, for example — plus experienced operators. Also our new perms are correct PH values to protect your hair. All at budget prices.
Phone 383-6015
Working Proprietor, Len Andrews of London, England
ANNAS TAYLOR BEAUTY SALON
8-7 1004 BROAD STREET (By Eaton's Car Park)

Charge it
Chargex or Master Charge
CREPE'S GREAT FOR BACK TO COLLEGE
these magnificent SRO's just flew in from Italy
....just in time for campus classes... all in buttersoft buffalo... all with bouncy crepe soles....
all are 29.95

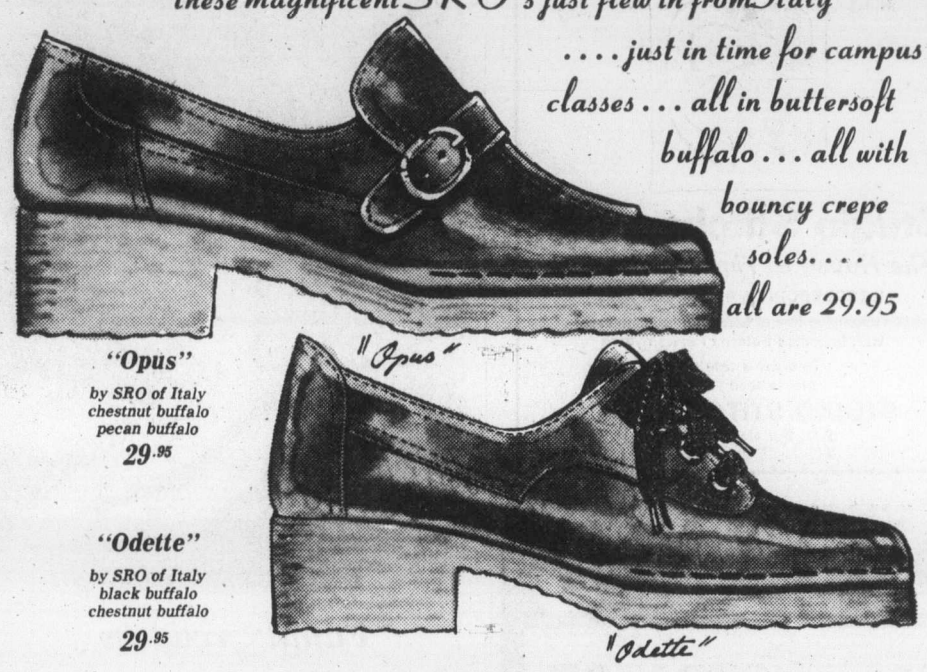

"Opus"
by SRO of Italy
chestnut buffalo
pecan buffalo
29.95

"Odette"
by SRO of Italy
black buffalo
chestnut buffalo
29.95

Ingledew's
for the great names in fashion
IN VICTORIA AT 749 YATES ST.
9-24

McDONALDS SUPPLY
POINT WITH PRIDE
to each and every member of our staff
and to the quality of the merchandise we sell.
We're open Monday-Saturday
8:30-5:30
Fridays
8:30-9 p.m.
BILL MAYZES
PRESIDENT
CHARGEX
master charge
BRAND NAME SALE
CARPET
APPLIANCES
ARMSTRONG—BURLINGTON—CROSLEY
CELENESE—HARDING—PEERLESS
AMANA—GURNEY—G.E.—JEN-AIR
MAYTAG—MOFFAT—WHIRLPOOL—ROPER
AMANA MICRO-WAVE COOKING DEMOS.
CARPET ROLL-ENDS & REMNANTS
COMPARE OUR PRICING ON
• Radar Ranges and Jenn-Air
• Maytag—Whirlpool
• Built-in Ovens and Cook Tops
• Amana Refrigeration
• Moffat—G.E.—Gurney
FREE COFFEE
Come in and browse
CFAX ON LOCATION SATURDAY, SEPT. 25.
BARRY BELL GENERAL MANAGER
KEN MAYZES ASSISTANT MANAGER
GERRY EMPEY
GARY COOPER
WAYNE MESSER
LINDA SMITH
WAYNE CARSON
DOE SERIGHT
BRENDA CALLAWAY
TIM HOUSE
ROBERT MARX
McDONALD SUPPLY LTD
& VICTORIA'S CARPET & APPLIANCE CENTRE
GOOD DEAL COUNTRY
370 GORGE RD. EAST
386-6745
9-24

Museums have treasures—and mean to keep them

By ROBERT MUSEL

LONDON (UPI) — The British decided a long time ago that the way things were going in the world some of the original owners might one day demand the return of may of the treasures that now adorn its museums and art galleries.

So when Prime Minister Zulfikar Ali Bhutto of Pakistan recently wrote his British counterpart, James Callaghan, suggesting Britain give back the Kohinoor diamond — probably the most beautiful gem in the crown jewels — there was a ready answer.

The British Museum Act of 1963 forbids it.

Sorry, said the government in effect, but it would take another act of Parliament to pry loose any of the objects of intrinsic, historic or artistic importance that all colonial powers find still sticking to their fingers when they confer independence on their former subjects.

Britain had the biggest empire of them all and was the dominant power in the world as well, so it has most of the mementos, although institutions in Germany, France and the non-colonial-but-wealthy United States are not far behind.

The Kohinoor, all perfect 109 carats of it, will thus remain where it is: The headlight of the crown worn by queen consorts at coronations. It was given Queen Victoria in 1850 by the East India Co. after Britain annexed the Punjab in what Bhutto called "the grasping, usurping temper of a former age."

It got its name in 1739 when the Persian Nadir Shah, who acquired it in the sack of Delhi, exclaimed, "A mountain of light!"

Ali Bhutto's pleas that the return of the diamond would be a symbol of "a new international equity" is seen by museum experts as a gambit which, if not checked, could turn into a flood that would reduce some great museums to provincial levels. Sir Lanka has already asked Britain for the return of the statue of the goddess Tara but, alas, there is that 1963 law in the way again.

Most of the nations, polled by UPI, whose treasures are among the most precious in collections elsewhere, are somewhat resigned to their permanent loss. But there are also indications that this may not always be the case. UNESCO is sponsoring a conference of the subject of confiscated works of art in Nairobi at the end of November.

Yugoslavia has requested a discussion on the subject and other Third World countries are believed ready to take it up. The Swedish UNESCO council has approved a study report on "restitution of cultural objects" which suggests negotiations for such returns should be handled bilaterally under an over-all international agreement which UNESCO would supervise.

"If we were given back our archaeological treasures," said a Greek government spokesman, "most of the museums around the world would be denuded of treasures.

"We do not want to take the Elgin marbles (frieze of the Parthenon) from the British Museum, but it would not hurt if they were brought here and exhibited with the other art work of the Parthenon. The same could apply to the Greek treasures of the Louvre such as the Venus de Milo and the Victory of Samothrace."

So far, he said, there has not been wide support for the idea.

Egypt, plundered by practically everyone in the past, has not asked Britain for the return of the Rosetta Stone, which solved the mystery of Egyptian hieroglyphs. But it did once ask Germany to give back the colored limestone bust of beautiful Queen Nefertiti, wife of King Ikhnaton, discovered by a German expedition in 1912.

Adolf Hitler said no, and the matter has been in abeyance since.

France still has a spectacular Egyptian display but the Louvre says no country has asked for any of its exhibits yet and it does not plan to demand any of its own valuables from the countries that may hold them. Napoleon looted Belgium, Italy, Germany and Spain as well as Egypt but after his defeat his country was forced to give back much of what had been stolen. What remains is uncontested.

—CP

Family readers

As honorary patron of Public Library Month, Margaret Trudeau uses Ottawa Public Library for children's books, as well as her own reading. Here she reads with her sons, from left, Justin, Michel and Sacha.

Bulletin Board

CRUSADE

People's Community Church Al Furey healing crusade continues tonight and Sunday at 7:30 p.m. in St. Mark's Church hall, Boleskine and Tennyson.

□

AMATEUR MOVIES

Victoria Amateur Movie Club will meet Monday at 8 p.m. in Room 112, provincial museum.

□

SCOTTISH DANCERS

Vancouver Island Scottish Country Dance Group presents a Scottish night social tonight at Oak Bay Senior Citizens' Centre, 1442 Monterey.

□

BOOK FAIR

Grace McInnis Club book fair starts today at 1018 Blanshard and runs through Thursday.

□

SONS OF NORWAY

Sons of Norway will hold a fall dance tonight at 9:30 p.m., 1110 Hillside. Information 598-7030.

□

HEART THERAPY

Recent advances in heart therapy will be discussed by Dr. George Woodward at a UVic extension association meeting Monday at 8:15 p.m. in room 168, Elliot Building, UVic.

□

GARDEN SHOW

Esquimalt Garden Club will hold its fall show in the recreation centre, Fraser Street, today from 1 to 4 p.m.

□

SOCIAL CREDITERS

Social Credit's Victoria constituency annual meeting will be held at Holyrood house at 8 p.m. Monday.

□

BAZAAR

St. Joseph's parish, 745 West Burnside, holds its fall bazaar today from 1 to 5:30 p.m. Stalls, booths, games and pony rides, plus beer garden.

RUMMAGERS

Oak Bay chapter, Order of the Eastern Star, is holding a rummage sale today at 10 a.m., 1632 Yale.

□

FALL FAIR

Prospect Lake Community will hold its fall fair and Silver Ball carnival today at the community hall, 5358 Sparton, from 11 a.m. to 3 p.m. today. Home baking, arts and crafts, games, fishpond and races.

□

NAVAL WOMEN

Navy League of Canada women's auxiliary meets Monday at 8 p.m. at Rainbow Barracks, McCauley Point.

□

TORONTO ALUMNI

Royal Conservatory of Toronto Alumni Association meets Monday at 8 p.m. at the home of Mrs. Sybil Robertson, 6712 Welch. Wine and cheese party will follow business session. Information phone 652-2490 evenings.

□

ST. ALBAN'S FAIR

St. Alban's Church fall fair will be today from 1 to 4 p.m. at 1468 Ryan. Stalls, refreshments, hot dogs.

□

SOCIAL MEETING

B.C. Old Age Pensioners Organization Victoria branch meets at 1:30 p.m. Monday at Elks hall, Cormorant. Bingo, cards, hobbies, singing, refreshments are offered.

□

CHOW MEIN TEA

Chinese Presbyterian Church is holding a chow mein tea today at 816 North Park from 11 a.m. to 4 p.m. Admission $1.

□

BOOK AND FRAME

Emily Carr Arts Centre, 207 Government, holding a book and frame sale today from 10 a.m. to 5 p.m.

□

BRITISH ISRAEL

British Israel World Federation Victoria branch won't meet Sunday due to annual convention in Vancouver.

□

WILDERNESS PARK

Wilderness Park Co-operative Housing Association will officially open its 38-unit townhouse development at Jackson and Summit Sunday. Information phone 388-6041 or 388-5315.

The ROYAL NURSERY
No. 1 Imported
DUTCH BULBS
For Fall Planting Now
STURDY PERENNIALS Many varieties ready now
EXCELLENT VARIETY OF CAMELLIAS AND RHODOS
9-24
4660 ELK LAKE DRIVE Next to Royal Oak Inn

Studio Stitches, Inc.
The House of Fine Needlework
NEEDLEPOINT & BARGELLO KITS
An exclusive line of hand painted canvases with imported Paterna Persian yarns
To order a catalogue please send $1.00 to
STUDIO STITCHES, INC.
P.O. Box 426-Westmount
Montreal, Que. H3Z 2T5

D DAYS
DEMONSTRATOR DISCOUNT DAYS
ALL MODELS AVAILABLE
'76 CELICA ST Automatic ..... SAVE $452
'76 CORONA 5-Speed Hardtop ..... SAVE $425
'76 COROLLA 4-DOOR Automatic ..... SAVE $353
'76 CORONA WAGON 4-Speed ..... SAVE $428
'76 COROLLA 2-DOOR Automatic ..... SAVE $330
'76 MARK II STATION WAGON Roof Rack ..... SAVE $602
'76 COROLLA SR 5 COUPE $384
BALANCE OF FACTORY WARRANTY
VICTORIA'S FIRST TOYOTA DEALER
S&H TOYOTA
Saunders & Hitchman Sales & Service Ltd.
2040 Cadboro Bay Rd. (Fort at Foul Bay Rd.) 592-2471
dealer licence number D-00566A
9-24

LADIES' WEAR
Wanted by Victoria's best fashion store
Experienced Salesperson
Please reply to
VICTORIA PRESS BOX 420
stating previous experience

The Boutique for the Contemporary Woman
This fall you will concentrate on the classics.
Timeless, wearable wool and polyester suits that form a creative base for your innovative wardrobe of expensively looking clothes . . . inexpensively.
For Fine Apparel
COUVELIER
Open 9:30 - 5:00, 1008 Broad Street
Phone: 382-3312

It seems that everybody is always having a sale.
Well, at Simpson Drapery we have a sale twice a year.
That's all.
And when we do, it's an event. (Just ask people who've saved here.)
Right now it's our Fall Sale.
And when we say **20% off** on all fabrics for custom-made drapes, you can count on truly substantial savings.
Come and see for yourself, or phone us and we'll send a Decorating Consultant to your home with no obligation.
Simpson DRAPERY LTD.
2030 Douglas Street, Phone 382-6323.
(opposite the Imperial Inn)
Simpson Drapery is open Saturdays.

WE GIVE THE BEST POSSIBLE CARE FOR HAIR PIECES
APPEARANCE, FIT, SELECTION, STYLING, CLEANING AND SERVICE
AT
PANORAMA
MEN'S HAIR STYLISTS and MEN'S HAIRPIECE STUDIO
HOTEL VANCOUVER
900 West Georgia Street, Vancouver, B.C.
684-4125
OPEN 6 DAYS A WEEK
MON.-SAT. 9 A.M.-5:30 P.M.
THURS. and FRI. EVE. 9:30 P.M.-9 P.M.
BY APPOINTMENT ONLY
684-3131

THE ISLAND GALLERY LTD.
fine furniture • paintings • prints
THE ISLAND GALLERY
2188 Oak Bay Avenue Tues - Sat.

PROVINCIAL COURT

The serious view that judges take of failure to appear in court meant an extra 54 days in jail for a Sidney man sentenced Friday in Victoria provincial court traffic section to six months for other offences.

Victor Maurice Turchynski, 32, of 2284 Harbour, appeared before Judge F. S. Green on seven charges containing a total of 10 counts and pleaded guilty to five counts in five charges.

They were driving June 29 and Oct. 17, 1975, in the Sidney and North Saanich area with a blood-alcohol reading above .08 per cent; wilful damage to a window in Sidney Nov. 5, 1975; and failing to appear in Victoria court Feb. 11 and 23 of this year.

Prosecutor Richard Law entered stays on two counts of impaired driving, two of failing to remain and one of "over .08.'-

Green sentenced Turchynski to a total of six months of detention followed by six months' probation for the two "over .08" convictions and the wilful damage. He will recommend the detention be served in a confinement centre for alcoholics and ordered Turchynski to continue treatment for alcoholism during the probation.

As for the failures to appear, Turchynki was sentenced to 40 days for one and 14 for the other, and Green ordered that both be added to the six-month sentence.

□

In the court section of Judge Harold Alder, a seven-count Victoria charge including one count of setting fire early Friday to a shed in the 700 block Yates was read to Robert Zeilstra, 20, of 1312 Government.

The other six counts charged break-ins, five with theft and one with intent, and all but one occurred at churches—St. Andrew's Cathedral, 740 View, April 15; Free Methodist Church, 1620 Cook, May 4; Queens Avenue Apostolic Church, 804 Queens, May 6; Chinese Presbyterian Church, 816 North Park, May 11, and First Church of Christ, 1210 Broad, Friday.

At the suggestion of prosecutor Robert Mulligan, Alder remanded Zeilstra to Monday for a bail hearing and other proceedings.

□

Twelve-month jail terms were Alder's penalty for Delinda Mary Desjarlais, 34, of North Delta, and Carmelita Paulette Fisher, 34, of Surrey, who were convicted after a trial on a joint Saanich charge of attempting to defraud K Mart of $79.24 May 20.

Testimony was that the women took a set of drapes from a K Mart counter, put it in a Bay shopping bag, went to a K Mart cashier and tried unsuccessfully to obtain a refund.

Mulligan said Ms. Desjarlais had a record of seven previous theft convictions and was on probation May 20 while Ms. Fisher had a record of six thefts and four false-pretences matters. Neither had previously been sentenced to jail.

□

"I must consider the community" first, Alder said in the case of Roderick Edmund Tateham, 19, a Victoria area resident who pleaded guilty to two Victoria charges and asked for "one more chance."

Tateham admitted theft of a sleeping bag and a pair of pants Sept. 15 from a parked van in the 700 block View and possession of a knife at the same time for a purpose dangerous to the public peace.

Defence lawyer Patrick Sweeney said a difficult childhood was one reason for Tateham's record of three previous convictions and for an alcohol problem in the past three years. He said Tateham could get a job and was ready to fight alcoholism but Alder said the proper penalty was six months in jail.

The judge said he will recommend Tateham get alcoholism treatment.

□

Daniel Robert O'Brien, 35, of 1145 Mason, waived a preliminary hearing of a two-count Victoria charge and was ordered by Alder to stand trial in a higher court.

The charge, first read in court Aug. 13, contained one count of possession of an unregistered restricted weapon, a Luger pistol, Aug. 2 and a second count of intent to extort through an attempt Aug. 8 to induce a Victoria resident to pay a sum of money to O'Brien.

Release for O'Brien was set earlier as own-recognizance bail in the sum of $1,000.

Fraud charge laid after L.I.P. probe

A 53-year-old Victoria area man has been summonsed to appear next week in Victoria provincial court on a fraud charge involving part of an L.I.P. grant, a spokesman for the RCMP commercial crime section in Victoria disclosed Friday.

The spokesman said the summons was served Thursday on James Swan, address not known, and is returnable next Wednesday.

Dates on the charge were not available but the spokesman said the summons charged Swan with defrauding the federal government of about $4,500 received through a contract.

He said Swan received a L.I.P. grant of about $13,400 last year for the manufacture and provision of clothing at cost to senior citizens in Greater Victoria. The spokesman added the investigation began in April.

Advertising helps you to know
CANADIAN ADVERTISING ADVISORY BOARD

RED CROSS HOME NURSING
"CARE IN THE HOME" CLASSES

Registrations are now being taken for basic "Care in the Home" instruction. Classes begin at 7:30 p.m., Tuesday, October 5th, 1976 at RED CROSS HOUSE, 1046 Fort Street, given free of charge by a registered Nurse instructor. Phone: 382-3159.

CLASSES LIMITED

MANY MANY OPENING SPECIALS STILL IN EFFECT — SOMETHING NEW EVERY DAY

MARIGOLD NURSERY

GROWING TO HELP YOU WITH YOUR GROWING
• SHRUBS
• SHADE TREES
• FERTILIZERS
OPEN DAILY 8-4:30
7 DAYS A WEEK
PERSONAL SHOPPING ONLY

Marigold Nurseries LTD
7874 LOCHSIDE

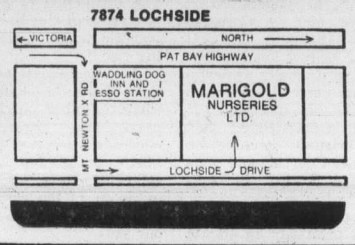

9-24

K mart Gives Satisfaction Always!

SATURDAY MONEY SAVERS
SEPT. 25 ONLY

GARDEN CENTRE
RHODODENDRONS
Now is The Time To Plant. Choose from a beautiful assortment of Rhododendrons. 6"x5" Scotch Pots.
SATURDAY ONLY
LOOK HOW YOU SAVE 1.39 each

SAVE 4.50
LADIES' 2-PIECE PANT SUITS
Polyester knit. Short sleeve top with matching Pull-On Style Pants. Assorted Jacquard patterns. Sizes 10-18.
K mart Reg. Price 13.97 each.
SATURDAY ONLY
LOOK HOW YOU SAVE 9.47 each

200 ONLY
DIOVOL
Relief of Acid Indigestion and Gas. 12 fl. oz. 345 ml.
SATURDAY ONLY
LOOK HOW YOU SAVE 1.84 each
Limit 2 per customer

SAVE 1.41
MEN'S WORK HOSE
Canadian made—3 pair per package. Wool, rayon and nylon blend. Size 11.
K mart Reg. Price 3.88 pkg.
SATURDAY ONLY
LOOK HOW YOU SAVE 2.47 pkg.

SAVE 1.67
MEN'S DOESKIN SHIRTS
100% cotton in plain checks. Assorted colours and sizes.
K mart Reg. Price 6.33 each.
SATURDAY ONLY
LOOK HOW YOU SAVE 4.66 each

CAMERA DEPT.
FOCAL COLOR SLIDE FILM
126/20 or 135/20
Processing Included.
SATURDAY ONLY
LOOK HOW YOU SAVE 2.22 each
Limit 6 per customer.

350 LBS. ONLY
Delicatessen HAM
Delicious lean cooked ham.
SATURDAY ONLY
LOOK HOW YOU SAVE 2.56 lb.

University Heights Shopping Centre
3986 Shelbourne St. (Saanich) Victoria, B.C.
Store Hours: 10 a.m. to 10 p.m. Mon. to Friday
9 a.m. to 10 p.m. Saturday
"We reserve the right to limit quantities"
9-24

CAPITAL FALL VALUES
SHOP DAILY 9 TO 5:30
THURS., FRI. 9 TO 9 P.M.

DACRON II BAGS
Extra warm DACRON II filled sleeping bags with rugged BLUE DENIM outer shell, warm print flannelette lining, full zipper and storm welt for the cold weather ahead. Ideal for hunters, etc.
4-LB. FILL Cut size 36"x84", reg. 47.95 SALE 41.88
5-LB. FILL Cut size 36"x84", reg. 59.95 SALE 49.99

FLATFISH
BY HELIN — LIMIT 6 PER CUSTOMER! Popular sizes and colors for the bass or trout fisherman. FRI. AND SAT. ONLY WHILE THEY LAST!
SALE, EA. .. 99¢

PROPANE REFILL
BERNZOMATIC 14.1 oz. steel propane refill for use with most makes of torches, lanterns, stoves, heaters, etc.
SALE, EA. 1.89

RUBBERMAID "CAN"
17 gal. family size olive green RUBBERMAID plastic garbage can with locking lid. Reg. 10.95 each.
SPECIAL 8.69

COFFEE MUGS
Patterns not as illustrated. Imported semi porcelain coffee mugs — stacking type in blue, brown, gold or green. Our regular low price 49¢ each.
SPECIAL 3 FOR 1.00

MEN'S WEAR
'G.W.G.' JEANS SPECIAL
Discontinued lines of 'SCRUBBIE" jeans in various styles — wide leg, styled flares with saddle seat and chambray wide leg style, sizes 28-36 (not all sizes in all styles).
YOUR CHOICE 12.95

'G.W.G.' JACKETS
SCRUBBIE jackets in two popular styles. Choose from a 2-pocket 'SAFARI' or 2-pocket 'WESTERN' cut. Both in 14-ounce pre-washed denim. Sizes 34 to 42. Reg. from 22.98 to 27.00.
SPECIAL 17.42

'BRITANNIA' JEAN CLEARANCE
'Famous Fit' Britannia jeans in a number of styles ranging from saddle seat, braided pockets, elastic waist, penny pocket, etc. Sizes 28 to 34.
(not all sizes in all styles)
TO CLEAR 13.95
Plus vests, hooded denim jackets, jac-style jackets all at clearance prices.

FALL JACKETS
New in—simulated leather or cowhide jackets — choose from pile lined or unlined in bomber style or full Western cut. Sizes S, M, L, XL. ONLY ..... 17.95 to 39.95

FABRICS
QUILTED NYLON 60"
Washable quilted nylon in yellow, blue or red. Ideal for ski jackets, children's outdoor wear, etc. (good width for economical cutting) ONLY ... 3.95 yd.
QUILTED COTTONS 45"
A good selection of patterns and colors in 100% cotton, poly/cotton, nylon/cotton blends. (Some plaids and children's prints.) 4.49 yd. to 5.95 yd.
HEAVY INDIA COTTON 45" AND 60"
Poly/cotton blend fabric with a krinkle look. Plain colors of natural, light blue, royal, navy, green, rust or coral. Perfect for pants, skirts, vests, jackets. ... 4.95 yd.
WOOL AND NYLON BLEND 54"
85% wool/15% nylon — in plain colors of wine, beige, navy, brown, green — for your fall wardrobe in vests, jumpers, skirts, etc. ONLY ..... 7.95 yd.

FREE PARKING IN CAPITAL'S LARGE PARKING LOT
9-24
CAPITAL
1832 STORE STREET
385-9703
IRON & METALS LTD.

Guatemala quake aid criticized by church

TORONTO (CP) — Federal aid to Guatemalan earthquake victims has been criticized by the United Church of Canada in letters to Prime Minister Trudeau, the external affairs department, the treasury board and the Canadian International Development Agency.

Norman Vale, church director of news and information services, said CIDA announced after a February earthquake left a million persons homeless in the South American country that it would provide loans and sell housing materials.

"The program . . . enriches Canadians more than the poor of Guatemala," the United Church said in a recent statement. "In fact, it seems so designed that almost no benefits can accrue to the very poor, who are unable to assume responsibility for the proposed loans for housing."

Vale said lumber offered by the agency was unsuitable for Guatemala because it rotted quickly and often becomes infested with insects.

Concrete blocks, offered by such groups as the World Council of Churches, were less expensive and a better building material, he added.

New co-ordinator Taylor

CGIT co-ordinator pays visit to Island

The new resource co-ordinator for the CGIT in British Columbia is Joanne Taylor, 20, of Vancouver.

Miss Taylor is on Vancouver Island this weekend for a leaders' camp at George Pringle Camp, Shawnigan Lake.

She will stay for a few days and visit CGIT groups in Victoria and up-Island. She will be available in her new job to consult with groups throughout the province by personal contact, mail, through workshops or special events.

According to Mrs. Gwen Barski of the Vancouver office, the CGIT is experiencing a renewed growth in B.C.

Canadian Girls In Training was founded in 1915 and is sponsored by the Baptist Federation of Canada, Christian Church (Disciples of Christ) Presbyterian Church in Canada and United Church of Canada.

Its programs are designed to bring together girls, aged 12 to 17, for fun, fellowship and growth, with the help and advice of leaders.

Its published purpose is to teach girls and leaders an awareness of themselves, of others and of God, through Jesus Christ.

Miss Taylor's permanent address is 6880 Arcola Street, Burnaby.

Evangelist here Sunday

Dick Saunders — Known as England's Billy Graham — will be at Victoria Gospel Chapel, 935 Pandora, for two weeks starting Sunday.

Saunders will speak at 8 p.m. week nights and at 7 p.m. Sundays. His theme will be You and Your Lift and Jesus Christ.

Saunders began his evangelistic work in 1956 and now speaks to thousands of people at rallies in such places as Empire Pool in Wembley and London's Royal Albert Hall. In the summers he travels around England with a large circus tent which will accommodate 2,000 people.

Rummage sale at St. Luke's

St. Luke's Anglican Church will hold a rummage sale from 10 a.m. to 3 p.m. Saturday, Oct. 2, at the church hall, 3821 Cedar Hill Cross Road.

Bahamian visitor

Sunday sermon for chief judge

Chief justice of the Bahamas, Sir Leonard Knowles, will be guest preacher at the 11 a.m. Sunday service in Fairfield United Church.

Knowles has been a lay preacher in the Methodist Church in the Bahamas and is involved in evangelical outreach in the island.

He became the first chief justice of the new commonwealth of the Bahamas following independence and is the first ever Bahamian to be chief justice.

He was formerly in practice in Nassau and in England and he served a term as attorney-general of the Bahamas. He was knighted in 1974.

The Royal Commonwetlth Society of Victoria will give a reception for Sir Leonard and Lady Knowles.

Recital at St. John's for Austrian organist

An award-winning young Austrian organist, Martin Haselbock, will give a recital at 8 p.m. Wednesday in St. John's Anglican Church, Quadra at Mason.

Haslebock has received two major awards from his country's cultural ministry and in 1972 was first prize-winner of the Wien-Melk International Improvisation Competition.

He studied at the Vienna Conservatory with such eminent men as Radulescu, Heiller and his own father, Dr. Hans Haselbock, and with Flor Peeters in masterclasses in Belgium. He also took further studies in France.

Two other organ recitals will be given at the church in October. Edward Norman, director of music at St. John's, will perform Oct. 6 and the international virtuoso Nicolas Kynaston on Oct. 27.

Admission to each recital is $2.

Well-being, healing on agenda

New Perspectives in Healing, a sense of self-esteem and well-being, is the title of an all-day workshop to be given by Gay Swenson from 9 a.m. to 4:30 p.m. Oct. 6 in Room 103, Metropolitan United Church.

Ms. Swenson, a member of the Carl Rogers Centre for the study of the person at La Jolla, Calif., will be in Victoria under the sponsorship of the Greater Victoria Citizens Counselling Centre. She will also speak at 7:30 p.m. Oct. 4 at Metropolitan.

At the all-day workshop she will discuss bio-rhythm, assertiveness, meditation and the discovery of inner energies. Cost is $15. Registration may be made weekdays from 10 a.m. to 4 p.m. at the counselling centre, phone 592-1566.

Turn from error, Vatican tells faculty

MONTREAL (CP) — The Vatican has told the theology faculty at the University of Montreal that faculty members who want laicized priests hired as professors "must turn away from error."

The suggestion from the Vatican is the latest in a year-long dispute at the church-run school where men who have left the priesthood to get married are not allowed to teach.

Following orders from the Vatican in 1972, Most Rev. Paul Gregoire, moderator of the faculty, refused last year to renew the contracts of two former priests who now are married.

The faculty dean, his assistant and the treasurer resigned because of the dispute. Students boycotted classes and professors expressed solidarity with the two professors.

The latest Vatican suggestion says only a priest is qualified to teach Roman Catholic doctrine. Married priests are "morally deformed," it adds.

Dynamics shown on stage

A drama workshop featuring Christian dynamics will be held in Metropolitan United Church from 9:30 a.m. to 4 p.m. today by the Covenant Players of California.

The group will also give a dramatic presentation at the 11 a.m. Sunday service in Belmont Avenue United Church.

The players see Christianity as a dynamic force demanding the very best in people at all times. They present dramas designed to relate Christianity to the modern world.

The cost of today's workshop is $2.

Perspectives

By Rev. J. A. Davidson

By REV. J. A. DAVIDSON

"A wholesome sense of sin:" this phrase was used by Donald M. Baillie, an influential Scottish theologian of a few years back, when writing about misunderstandings of the biblical notion of sin by both critics of biblical faith and some of its champions.

Can a sense of sin be "wholesome?" Bertrand Russell, speaking the mind of modern man as he so often did, said this in one of his essays: "There is in the sense of sin something abject, something lacking in self-respect." Of course, we don't mind talking about "neuroses" and "complexes" and "personality maladjustments" and such — and we like to think that that kind of chatter adequately accounts for what earlier and less-enlightened generations called "sin."

On the other hand, there are people in the Christian tradition who think of sin primarily as hyman wickedness and misconduct — often with special emphasis on the wickedness and misconduct of other people. I remember being taught by a Sunday school teacher when I was in my early teens that the sins we should be most concerned about are smoking and drinking and unseemly behavior between boys and girls: at least, that's what I carried away from my first encounter with the notion of sin.

But sin, as understood in the Bible and in Christian theology, is quite different from our conventional understanding of it simply as deviation from narrowly-conceived standards of morality. It must be acknowledged that some Christian teaching on sin has been narrow and morbid and "lacking in self-respect."

Sin is primarily a religious idea, not primarily an ethical or psychological one — although it does have ethical and psychological thrust. Sin, as it is understood in the Bible, is not a matter of measuring ourselves and others with an arbitrarily marked yardstick. It is, rather, a matter of our relations with God and with one another. We sin as we put self at the centre of all things and shove God and other persons to the far edges of concern—and our so-called "sins" come from that. Sin is as much a matter of what we are as of what we do. Martin Luther used the expression, incurvatis in se — "curved in on oneself" — to describe the nature of our sin.

If you think carefully about it, perhaps you will see that the biblical notion of sin is not an exercise in morbidity and pessimism about human nature, but that it is, rather, a declaration of our essential dignity because it has to do with our freedom and responsibility, with the element of self-determination in our nature which makes us human, with capacity to make choices which is of the essence of personhood.

Edward Hyams, an English writer, expressed the significance of the biblical notion of sin, the wholesomeness of that notion, when he said this of a character in his novel, Not in Our Stars: "He had no sense of sin, . . . only of misdemeanor. The sublime and sole distinction of adult man is a sense of sin; between him and the jungle there is nothing else."

The disciplines and devotions of the Christian religion, whatever other purposes they may have, begin with a wholesome sense of sin, a realistic recognition of human self-centredness, and then move on to the resources in faith which help us deal with our sin.

DOUGLAS STREET BAPTIST CHURCH
3277 Douglas Street
Pastor: REED. H. ELLEY
9:45 a.m. Sunday School for all ages
11:00 a.m. BASIC CHRISTIAN BELIEFS Part III
The Holy Spirit—Power of God
3:00 p.m. The Induction Service for our new Pastor
7:30 p.m. An informal service of Praise

FIRST BAPTIST CHURCH
Quadra and North Park
11:00 a.m. "CRUCIAL CHOICES"
John A. Watson, Minister
Mr. John Tunstall Organist and Choir Director

VICTORIA ALLIANCE CHURCH
1792 Townley Street — Telephone 592-1821
Pastor: Rev. H. Orlin Criag
9:45 a.m. Family Bible Study
11:00 a.m. "CHRIST THE SUFFERER"
7:00 p.m. "THE CHANGED LIFE"
"Holding Forth the Word of Life"

KNOX PRESBYTERIAN CHURCH
2964 Richmond Road
Visitors are most welcome
Minister: Rev. David A. Smith, B.A.
11 a.m. Morning Worship
"KEEP IT UNDER CONTROL"
Nursery Facilities
CHURCH SCHOOL CLASSES
11:00 a.m. Kindergarten to Grade 6
7:00 p.m. Jr. Young People

TRINITY PRESBYTERIAN CHURCH
2964 Tillicum Road at Gorge Shopping Plaza
The Friendly Church close to Motels
10:30 a.m. Church School Sing Along
11:00 a.m. Isaiah's message for the 70s
Minister: Rev. G. D. Smith, M.A.

VICTORIA TRUTH CENTRE
There is an answer to every prayer and a solution to every problem
11:00 a.m. "METAPHYSICAL ABUNDANCE"
Dr. E. M. Smiley
7:30 p.m. "LET THERE BE LIGHT"
Lois McLean
11:00 a.m. Children's Church and Sr. and Jr. Young People's Society
1201 Fort St. For Information Phone 592-3948 Everyone Welcome

St. Andrew's Presbyterian Church
Downtown — Douglas St. at Broughton
Ministers: Rev. Bruce Molloy: Rev. Andrew Mowatt
11 A.M. WORDS WE LIVE BY—I "GRACE" (Ephesians 2:8)
Church School, All Grades
7 P.M. PIONEERS FOR GOD — I "ABRAHAM" (Hebrews 11:8-10)

CHRISTIAN APOSTOLIC CHURCH
2663 Shelbourne St. Victoria, B.C.
A SOUL HEALING MESSAGE
Original Christian Doctrine
Sunday Service, 11 a.m.

Queens Avenue
804 QUEENS AVENUE
Minister: REV. BILL JOHNS
382-7833 592-1793
Wednesday, 7:30 p.m. SCHOOL OF THE BIBLE
10:30 a.m. FAMILY LIFE HOUR
7:00 P.M. EVENING SERVICE

PENTECOSTAL ASSEMBLIES OF CANADA

OLDFIELD GOSPEL CHAPEL
5508 Oldfield Road
9:45 a.m. Family Bible School
11:00 a.m. Worship Service
Pastor in Charge
Tues. 7:30 p.m. Prayer and Bible Study
Pastor L. W. Henkel 658-5908

ELK LAKE COMMUNITY BAPTIST
5563 Pat Bay Highway
Rev. Ted Follows 658-8813
10:30 a.m. THE POWER OF RIGHTEOUSNESS
7:30 p.m. PRAISE AND WORSHIP

CHRISTIAN SCIENCE
FIRST CHURCH OF CHRIST SCIENTIST
A Branch of The Mother Church, The First Church of Christ, Scientist, Boston, Mass.
CHAMBERS at PANDORA
Sunday Services: 9:30 and 11:00 a.m.
Lesson Sermon: REALITY
Sunday School: 9:30 and 11:00 a.m.
Wednesday Testimony Meeting, 8:00 p.m.
Reading Room, 1210 Broad Street
Nursery Come and Visit Us. Elevator

SIDNEY PENTECOSTAL CHURCH
SUNDAY SERVICES IN THE KNIGHTS OF PYTHIAS HALL
9760 Fourth Street, Sidney
Rev. Chas. Barker, Pastor Phone 656-2545
11:00 a.m. Randy Barnetson 7:00 p.m. Charles Barker

"A Family-Centred Church" 382-6524
NAZARENE
2571 Quadra Street
9:45 a.m. Sunday School
11:00 a.m. Morning Worship
6:00 p.m. Evening Worship
Pastor: Roland H. Feltmate

Christian Reformed
Agnes and Glanford
WORSHIP SERVICES at 10:30 a.m. and 7:00 p.m.
Ministers: Peter W. DeBruyne, Gilbert J. Kamps

FRIENDSHIP BAPTIST CHURCH
Welcomes you to its
10 a.m. SUNDAY SCHOOL
11 a.m. FAMILY WORSHIP
7 p.m. Film "TIME TO RUN"
at Gordon Head Rec. Centre, 1744 Feltham Rd.
Pastor: Rev. E. Kratofill, B.A., B.D. 477-8478
Affiliated with the Baptist General Conference

NORTH DOUGLAS PENTECOSTAL TABERNACLE
Douglas at Canterbury Pastor: Rev. Harold Pendray
9:45 A.M. SUNDAY SCHOOL
For Transportation call 652-3867
11:00 A.M. "MAKING OUR CHURCH EFFECTIVE"
7:00 P.M. "RELIGION OR REALITY?"
Everybody Welcome

THE SALVATION ARMY
Citadel Corps
757 Pandora Avenue
Corps. Officers: Major and Mrs. Ivan McNeilly
9:30 a.m.—Sunday School
11:00 a.m.—Holiness Meeting
7:00 p.m. Evangelistic Meeting
A warm welcome awaits you at the Army.

VICTORIA BAPTIST CHAPEL
S.B.C.
3220 Cedar Hill Cedar Hill Community Centre
Bible Study 9:45 a.m. Worship 11 a.m.
fishers of men
Rev. Bo Brantley Phone 477-5474
"We love, because He first loved us" JN 4:19

CHINESE PENTECOSTAL CHURCH
800 Princess
SUNDAY 9:45 a.m. Sunday School
11:00 a.m. and 7:30 p.m. Worship Services
Prayer — Wed. 7:30 p.m. Youth, Friday, 8:00 p.m.
Pastor: Rev. Steve Wong 383-3878

Dick Saunders is here to speak out on
"THE WAY TO LIFE"
Hear this challenging British Evangelist at:
Victoria Gospel Chapel
935 Pandora Avenue
SEPTEMBER 26-OCTOBER 8
Sunday 11:15 a.m. and 7:00 p.m.
Monday to Friday 8:00 p.m.

COLWOOD PENTECOSTAL CHURCH
Pastor: D. L. McMillan, 2250 Sooke Road. Assistant: R. Bitterman
9:45 a.m.—Sunday School
11 a.m. and 7 p.m. ROBIN THOMAS
Ministering in both Services
*Charismatic Meetings continue Nightly, Mon.-Fri. at 7:30 p.m.
ALL MEETINGS ARE OPEN TO THE PUBLIC

Central BAPTIST CHURCH
833 PANDORA AVE. 385-7786
"We preach Christ crucified risen and coming again"
Sunday Morning
1 Two similar FAMILY WORSHIP Services for your convenience 8:45 and 11:00 a.m.
Pastor OKDUSAN
Our National Pastor from Tokaoka, Japan
2 9:45 a.m. FAMILY BIBLE SCHOOL Featuring Adult Classes
3 7 P.M. "GUIDANCE FOR LIFE'S PATHWAY"
• Youth Choir
• Pastor Holmes preaching
Pastor: R.D. Holmes
Assoc. Pastor: Alex Shook
Assoc. in C.E.: Miss Verne Scott
Asst. to Pastor: C.V. Eno
Visitors Warmly Welcomed
. . . and at Sooke Elementary School
10:30 a.m. FAMILY BIBLE FELLOWSHIP
7:30 p.m. Evening Gospel Fellowship
—A FELLOWSHIP BAPTIST CHURCH

Glad Tidings
GOD'S WORD AS IT IS FOR MEN AS THEY ARE
PENTECOSTAL CHURCH 842 North Park St 384-7633 384-0113
PENTECOSTAL ASSEMBLIES OF CANADA—ASSEMBLIES OF GOD (U.S.A.)
9:45 A.M. CHRISTIAN EDUCATION
• Bible Classes for all ages
• Bus Service—658-5694 or Church Office
11 A.M. REV JOEL LAURORE
• Pastor in Monrouia, Liberia
• Hear this inspiring speaker
• Also Rev. Gerald Morrison
7:00 p.m. "CROSSROAD OF WORLD POWERS"
• Pastor Austin Speaking
• Special music and singing
Tues. 7:00 p.m. FAMILY NIGHT | Fri. 7:30 p.m. YOUTH SERVICE
Coming—Sun. Oct. 3—Billy Graham Film "Time to Run"
REV. E. E. AUSTIN, PASTOR
REV. BILL HALE, Minister of Christian Education & Music

Pastor: JOHN STONE
TUESDAY — PRAYER 7:00 P.M.
trinity christian centre
949 FULLERTON AVE.
SEE "CHARISMA" SAT. 10:30 A.M. CH. 11
10:30 A.M. CALVIN MARSH
Former Metropolitan Opera Lead Baritone
7 P.M. HARALD BREDESEN
Pastor at Large HARALD BREDESEN
THURSDAY—SCHOOL OF DISCIPLESHIP 8:00 P.M.

THE CHRISTADELPHIANS
ADVANCEMENT OF SCRIPTURE KNOWLEDGE
1396 McKenzie Avenue
Great News FOR THE World
A PURPOSE IN LIVING
F. Crawford
Bible Address Everyone Welcome
Sun. 7:30 p.m. No Collections
Sunday School 9:30 a.m.
Memorial Worship 11:00 a.m.

World is family's country

Beatties follow pioneer path in Baha'i faith

The pioneer Beattie family of Victoria is scattered all the way from the Northwest Territories to western Samoa and from eastern Canada to Hong Kong.

Pioneering is not new to the Beatties who are all members of the Baha'i faith. They've been doing it since 1961 when they sold an insurance adjusting business in Cranbrook and headed for Aberdeen, Scotland.

For Baha'is, pioneering is settling in an area where there are few if any members of their faith and staying long enough to set up local spiritual assemblies.

"We're not missionaries and we don't proselytize," said Daphne Beattie in an interview this week.

"We settle into the local life as much as possible," she said, "and we have to make our own way financially."

Baha'is will tell people about their faith but they don't push it, she added.

"We believe that people are mature enough to make up their own minds about religion. They have to do their own thinking. But there are those who are searching."

The Beatties were searching themselves before they became Baha'is 26 years ago in Nanaimo.

She was an Ontario-born Roman Catholic French-Canadian and her husband, of Scottish descent, had followed the Presbyterian and United Church denominations in his native Nelson.

"It was very difficult for us to be married," Mrs. Beattie recalled. "My husband wouldn't become a Catholic and I would not become a Protestant."

Their solution was, she said, to embrace the Baha'i faith which studies the writings of all religions and faiths.

"My faith makes me a world citizen," she said. "I believe the world is one country and all the people in it are my brothers and sisters. Believe it is the only way to world peace — through the heart and belief in God."

"And we believe in the equality of men and women, I'm glad to say," she added.

The Beattie children have been raised with "no tunnel vision" in regard to religion, their mother said, and can make up their own minds what religion they will follow.

The family has pioneered in Scotland, Honduras, Quebec City and Western Samoa.

Son Philip met a Filipino Baha'i in the South Pacific. They married and now live in Samoa with their two children. Bruce, working in the Northwest Territories, met a Slavey Indian girl. They married and now live in Fort Smith with their two children.

Daughter Robyn met a Metis boy up there. They are married and live in Pine Point. The oldest Clyde, works in Toronto and daughter Cecilia is married and lives in Victoria.

Mrs. Beattie was raised in Vancouver and Victoria. She attended Oak Bay schools and graduated from Vic High.

She began teacher-training in Scotland and has continued it over the years. She has earned her BA in education at the University of Victoria and she has also trained in the Montessori method of teaching.

The Beatties don't know where they'll be living when they set out for Hong Kong next week or what work they will get. Husband Bob has sold life insurance and has experience on construction projects in addition to his skills as an insurance adjuster.

"We leave it in the hands of God," said Mrs. Beattie. "It's always worked before and there's no reason why it shouldn't this time."

Bob and Daphne Beattie

Retreat gives chance to discover growth

People who want to meet to discover and share the possibilities for love and growth within themselves and to discover the importance of the poor in our lives are being invited to a retreat at St. Edward's Roman Catholic Church, Duncan, from Oct. 10 to 15.

The retreat will be conducted by two men who have worked with Jean Vanier in various parts of the world. They are Rev. David Rothrock, a Jesuit priest, who has also worked with Mother Teresa in Calcutta and Paul Rancourt, director of the community of L'Arche near Quebec City.

Cost of the retreat is $45 and provisions have been made to provide for people who are unable to meet the expense.

Participants are being asked to bring sleeping bags and Bibles. Registration may be made by phoning 382-1862 in Victoria between 10 a.m. and 4 p.m.

The retreat is being sponsored by Bishop Remi De Roo of Victoria but it is open to people of other religious backgrounds.

Save the family, says Salvationist

TORONTO (CP) — Clarence Wiseman, world leader of the Salvation Army, said here that the organization should do more counselling to try to stop the erosion of family life.

Wiseman, here to conduct a congress of Salvationists, said he is concerned about the breakdown of the family in the rich, industrialized countries.

Erosion of the family is not as apparent in Third World countries, he said.

Wiseman also expressed concern about the moral laxity in the Western world.

"There is no respect for the real things that make a person a real person," he said.

Earlier, in Ottawa, Wiseman, first Canadian to hold the position, was invested as an officer of the Order of Canada by Gov.-Gen. Leger.

RELIGION
Editor:
Don Gain

Tent church evangelist told to move

EDMONTON (CP) — Evangelist Max Solbrekken has been asked to move his tent church from a park because neighbors have complained of noise, says a city hall spokesman.

"When Mr. Solbrekken applied for a permit, we told him he could use the undeveloped park area," said Jack Bodington, superintendent of parks and recreation.

"When neighbors started complaining, we had to ask Mr. Solbrekken to move because it's a park area."

Epistles sexist —feminists

OTTAWA (CP) — A Canadian Roman Catholic feminist organization has asked Canadian bishops not to deliver liturgy readings from St. Paul's epistles, which the group says are sexist.

A spokesman for the Canadian Catholic Conference said bishops have received a letter from St. Joan's International Alliance asking them to petition Rome to substitute some readings from St. Paul with less offensive parts of the Bible.

The alliance said a reading in which St. Paul says women should be submissive to their husbands is particularly offensive.

The bishops have not responded to the alliance's request, which was made in August, the conference spokesman said.

Oct. 14 work stoppage 'not solution to inflation'

The Canadian Congress of Labor's one-day work stoppage Oct. 14 is not the way to solve inflation, the United Church Observer says editorially in its current issue.

"Inflation in Canada is a threat to us all," the Observer says. "Staying away from work for a day is an inflationary action. It confirms the impression, rapidly growing among the Canadian people, that the only thing Canadian labor leaders seem to know how to do when they wish to make a protest is to organize another strike."

The government's wage and price restraint program may or may not be the most effective way to control inflation, the Observer says, but inflation must be controlled, and if that program didn't work, "we have legal ways to reject the government."

An open letter in the same issue, to CLC president Joe Morris, also refuses to support the "protest day." Rev. Clarke MacDonald, the church official responsible for leadership in social and political issues, calls the work stoppage "ill-advised, possibly illegal and substantially immoral."

"The place to make your protest is at the ballot box in 1978," his letter said. "It is also the place for those who think controls are the lesser of two evils to vote their support."

Liberian to preach

Rev. Joel Laurore of Monrovia, Liberia, will be guest speaker at Glad Tidings Pentecostal Church, 842 North Park, at 11 a.m. Sunday. Laurore is the pastor of a thriving Pentecostal church. He is on a tour of churches sponsored by the overseas mission department of the Pentecostal Assemblies of Canada.

Priests to stay in Uganda

MONTREAL (CP) — Canadian missionaries will stay in Uganda despite the recent imprisonment and deportation of two Canadian priests by the Ugandan government, says Rev. Robert Guy, Quebec superior of the Canadian White Fathers of Africa.

Rev. Jean-Paul St. Martin and Rev. Marie-Louis Fournier, members of the order, were recently arrested and imprisoned in the East African nation.

They were released and deported to Canada after clergy and Canadian government officials met with representatives of the Ugandan government.

Both priests had been in Uganda for about 20 years. No reason was given for their arrest and deportation.

Guy said 45 Canadian missionaries want to stay in Uganda because "we believe that to stay during a more difficult period of the church's growth corresponds to our commitment to God's word there."

Elley

Baptists to induct new pastor

The new pastor of Douglas Street Baptist Church — Rev. Reed Elley — will be inducted at a special service in the church at 3 p.m. Sunday.

Rev. Ted Follows, of Elk Lake Community Baptist Church and chairman of the Evangelical Pastors Fellowship, will officiate at the induction and Rev. Bruce Haskins of Calvary Baptist, Chemainus, will preach.

Elley is a graduate of McMaster University, Hamilton, and his wife, the former Louise Plester of Chemainus, is a graduate of Royal Jubilee Hospital. Elley's home town is Simcoe, Ont.

His previous charges were at Fonthill, Windsor and Monck, all in Ontario.

Silver Threads

VICTORIA

MONDAY—8:30 a.m., drop-in, cards, shuffleboard, pool, library; 9:30, arts and crafts; 11:30, lunch; 1 p.m., arts and crafts, stamp club; 1:15, bridge; 7:20 whist.

TUESDAY—8:30 a.m., drop-in, cards, shuffleboard, pool, library; 9:30, arts and crafts; 10, beginners' bridge; 11:30, lunch; 1 p.m., arts and crafts, beginners bridge; 1:30, films; 2:30, bowling at Town and Country; 7:30, old-time dance, 50 cents each, members only.

WEDNESDAY—8:30 a.m., drop-in, cards, shuffleboard, pool, library; 9:30, arts and crafts; 10, keep-fit class; 11:30, lunch; 11:30 to 1 p.m., health counselling; 1, arts and crafts, chess club; 1:15, sing-song; 2, concert; 7:20, whist.

THURSDAY—8:30 a.m., drop-in, cards, shuffleboard, pool, library; 9:30, arts and crafts; 10, Spanish class; 11:30, lunch; 1 p.m., arts and crafts; 2 old-time dance.

FRIDAY—8:30 a.m., drop-in, cards, shuffleboard, pool, library; 9:30, arts and crafts; 10, advanced bridge; 11:30, lunch; 1 p.m., arts and crafts; 1:15, bridge; 1:30, choir practice; 7:20, cribbage.

SATURDAY—11 a.m., drop-in, cards, shuffleboard, pool; 1 p.m., chess; 2, whist; 7:20, 500 card game.

SUNDAY—1-4 p.m., drop-in.

Tickets on sale for Vancouver shopping trip Oct. 5, $6.50.

SAANICH

MONDAY — 8:30 a.m., drop-ins, billiards, shuffleboard; 9:30, Hampton Singers practice, ceramics and pottery; 11:30, soup-and-sandwich lunch; 1 p.m., duplicate and contract bridge; 1:30, oil painting with Mrs. Troop; 7, Hampton Happy Gang Orchestra practice.

TUESDAY — 8:30 a.m., drop-ins, billiards, shuffleboard; 9:30, carpet bowling, basketry; 11:30, hot meal; 1 p.m., chess, billiards; 1:30, progressive whist, billiards, drop-ins.

WEDNESDAY — 8:30 a.m., drop-ins, billiards, shuffleboard; 9:30, novelty class for beginners, oil painting with Anne Bouveur, woodcarving, leatherwork; 11:30, hot meal; 12:30 p.m., films; 1:30, sing-song; 2, concert with Jim Oakman — variety.

THURSDAY — 8 a.m., Bellingham trip; 8:30, drop-ins, billiards, shuffleboard; 9:30, knitting and crocheting, carpet bowling, quilting — quilters needed to help out; 11:30, hot meal; 1 p.m., progressive and contract bridge; 1:30, oil painting with Edith Hall.

FRIDAY — 8:30 a.m., drop-ins, billiards, shuffleboard; 9:30, novelty class, carpet bowling; 11:30, soup-and-sandwich lunch; 2 p.m., jacko, billiards, drop-ins; 7:30, progressive whist.

SATURDAY — 9:30 a.m., Songmen practice; 1:30 p.m., cribbage, billiards, drop-ins; 7:30, bingo — everyone welcome — proceeds to Furnishings Fund.

SUNDAY — 2 p.m., concert orchestra practice — musicians needed — phone 479-6744 or 656-5119.

Tea and coffee served daily at 10 a.m. and 2:30 p.m. Visitors welcome.

Volunteer drivers needed to drive handicapped members to and from the centre.

SIDNEY

MONDAY — 9 a.m., centre open, cards, shuffleboard, library; 10 quilting, ceramics, volunteer corps meeting dancing for fun; noon, lunch; 1 p.m., ceramics; 2, films.

TUESDAY — 9 a.m., centre open, cards, shuffleboard, library; 10, oil painting, serenaders; noon, lunch; 1, oil painting; 1:15, whist; 7, shuffleboard, table tennis.

WEDNESDAY — 9 a.m., centre open, cards, shuffleboard, library; 10, weaving; noon, lunch; 1, dressmaking, bridge 7, crib. FRIDAY — 9 a.m. centre open, cards, shuffleboard, library; 9:30, podiatrist in attendance; 10, keep fit, needlepoint, quilting; noon, lunch; 1, knitting; 1:30, stretch and sew; 2, jacko; 7, evenings cards.

SATURDAY — 1 p.m., to 4, open for drop-ins.

SUNDAY — 1 p.m. to 4, open for drop-ins. Morning coffee and afternoon teas served every day. Senior citizens of the district welcome. Tickets on sale for Disneyland trip Nov. 15 to 25.

GORDON HEAD REC. CENTRE
Sun., Sept. 26—7 P.M.
Friendship Baptist Church

with UNCLE D. and CHARLIE
TO AN EXCITING PROGRAM OF
• PUPPETS
• QUIZZES
• SINGING
• FILMSTRIPS
• BIBLE STORIES
for boys and girls
ADVENTURE WEEK
OAKLANDS CHAPEL
2736 Fernwood Road at Cedar Hill
September 27—October 1st, 1976
Mon.-Thurs., 7 p.m.-8 p.m.
Friday—Family Night 7:00 p.m.—8:30 p.m.
PARENTS ARE WELCOME TOO! FRIDAY NIGHT IS FAMILY NIGHT

CANADIAN BIBLE SOCIETY
Offers for Display and Sale a large selection of Books and Bibles in St. John's Anglican Upper Hall.
Thursday and Friday, Sept. 30 and Oct. 1. 1 p.m.-8 p.m.

VICTORIA BRITISH ISRAEL ASSOCIATION
Thursday, September 30—3 P.M.
St. John Ambulance Hall
941 Pandora Avenue
THE OVERRULING OPTIMISM OF THE PROPHETS
Rev. Albion S. Gaunt, Nottingham, England
Public Meeting — All Welcome

CITY AND DISTRICT CHURCHES

GOSPEL CHAPELS

OAKLANDS CHAPEL
Fernwood and Cedar Hill Road
SUNDAY
9:30 a.m.—Breaking of Bread
11.15 a.m.—Family Bible Hour
Sunday School
7 p.m.—Evening Service
Speaker for both services
Mr. Dennis Scott
Monday thru Friday 7 P.M.
Children's meetings
with Mr. Dennis Scott
(See Display Ad)
Thurs. 8 P.M.
Prayer and Bible Study
Speaker: Mr Dennis Scott
For information and counselling
Mon. to Fri. Office Hours
10 A.M. to 12.
595-1411

ASSOCIATED GOSPEL CHURCHES

GOSWORTH ROAD
Community Church
2845 Gosworth Road
Rev. C. R. McKnight 386-9793
9:45—Sunday School
11:00—Worship Service
7:00 p.m.—Evening Meeting
Tues., 7:30—Bible Study

SOCIETY OF FRIENDS

SOCIETY OF FRIENDS
(Quakers)
MEETING FOR WORSHIP
SUNDAY 11 A.M.
VISITORS WELCOME
1831 FERN ST.

UNITARIAN

UNITARIAN CHURCH OF VICTORIA
106 Superior Street
10:30 a.m. "Some Hopes For The Future"
Folksinger: Vera Johnson

EVANGELICAL FREE CHURCH

PARKDALE FREE CHURCH
1095 Tolmie Ave. 382-7513
sunday
Sunday School—9:45 a.m.
Morning Worship—11:00 a.m.
Evening Worship—7:00 p.m.
Pastor, Carl Klassen
479-4431 384-3646

LUTHERAN

LUTHERAN CHURCH OF THE CROSS
Cedar Hill and Cedar Hill Cross Road
Alfred J. C. Johnson, Pastor, 477-3851
10:00 a.m.—Divine Worship Service
The Church Where Families Worship Together
Evangelical Lutheran Church of Canada
E.L.C.C.—formerly A.L.C.)
Visitors Welcome

GRACE LUTHERAN CHURCH
1273 Fort St. 383-5256
Lutheran Church in America
(Across from central Junior High)
11 a.m.—Worship with Holy Communion
Minister Rev. Ronald Nelson
"Come, let us worship the Lord!"

HOPE LUTHERAN CHURCH
MISSOURI SYNOD
1924 Carrick Street off Foul Bay
The Rev. L. M. Carlson, Pastor 592-2308
Sunday:
9:45—Church School and Bible Class
11:00—Divine Worship Service
ALL WELCOME
A Church of "The Lutheran Hour" and "This is the Life"

GOOD SHEPHERD LUTHERAN CHURCH
2815 Cedar Hill Road
Rev. Fred Knebel, Pastor
10 a.m.—English Service
11 a.m.—German Service
11 a.m.—Sunday School

REDEEMER LUTHERAN CHURCH
Corner Jacklin and Jenkins
(Across from Belmont High)
9:45 a.m. Sunday School
11 a.m.—Worship Service
Minister Herman Bickel, 478-8850

PSYCHIC SCIENCE

VICTORIA CENTRE OF PSYCHIC SCIENCE
819 Fort Street
Sundays, 11 a.m.
Worship and Social Fellowship
Clairvoyance at Every Service
Monday, 7 p.m.-9 p.m.
Healing and Social Fellowship

MENNONITE

SAANICH COMMUNITY CHURCH
990 Falmouth Road—384-8841
10:00—Bible and Optional Classes
Pastor—G. L. Braun, 477-6111

Reformed Episcopal
CHURCH OF OUR LORD
Humboldt and Blanshard St. Victoria, B.C.

Bishop Stacey
11:00 A.M.
MORNING PRAYER
Rt. Rev. Gordon R. Stacey D.D., rector
Assistant Rev. Harry Gleeson 383-4164

ANGLICAN

CHRIST CHURCH CATHEDRAL
Quadra at Courtney
2 blocks up from Douglas
8:00 a.m. Holy Eucharist
9:30 a.m. Family Eucharist and Holy Baptism
11:00 a.m. Mattins
5:15 p.m. Family Eucharist
7:30 p.m. Evensong
WEEKDAYS
Mattins, 9:00 a.m.
Evensong, 5:15 p.m.
Holy Eucharist:
Tues. and Wed., 11:00 a.m.
Thurs., 7:30 a.m.,
Fri., 12:15 noon

ST. GEORGE THE MARTYR
Cadboro Bay Road and Maynard Street
Rev. Barry Jenks, 477-0705
10:00 a.m. Choral Eucharist
Celebration of Church 25th Anniversary
Preacher Rev. P. Davison, Vancouver
Former parishoners and friends are cordially invited to attend this time of Thanksgiving.

St. Luke's
Cor. Cedar Hill and Cedar Hill X Rd.
Rector: The Venerable C.E.F. Wolff
8:00 a.m. Holy Communion
11:00 a.m.—Sunday School
11:00 a.m. Morning Prayer
7:30 p.m. Evensong and Sermon

St. Peter's
ANGLICAN CHURCH
Serving the Lake Hill Community
9:00 a.m. Holy Communion
10:30 a.m. Holy Eucharist
Rev. W. B. Munday, 382-4848

ST. BARNABAS
Belmont and Begbie
7:45 a.m. Mattins and Holy Communion
10:30 a.m. Sung Mass
7:30 p.m. Evensong
HOLY COMMUNION DAILY
Rector: Canon B. T. Page, M.A.
595-8242

St. Dunstan's
GORDON HEAD PARISH CHURCH
Tyndal and San Juan
8:00 a.m. Holy Communion
10:00 a.m.-Family Eucharist
Sunday School, Nursery

ST. MATTHIAS
Richmond at Richardson
Rector:
Canon W. E. Greenhalgh, L.Th.
Assistant:
Rev. David Fuller, B.Sc., M. Div.
8:00 a.m. Holy Communion
10:30 a.m.
FAMILY SERVICE
Nursery: No Church School
7:30 p.m. Eucharist and Laying on of Hands
THURSDAY
10:30 a.m. Holy Communion

St. John's
QUADRA AT MASON
8:00 a.m. Holy Communion
9:30 a.m. Family Communion and Sunday School
(Nursery Facilities)
11:00 a.m. Morning Prayer
THURSDAY
10:30 a.m. Holy Communion and Ministry of Divine Healing
ORGAN RECITAL
Wed., Sept. 29, 8 p.m.
Martin Haselbock (Vienna)
Admission $2

ST. MARY'S
ELGIN ROAD
The Parish Church of Oak Bay
The Ven. Hywel J. Jones L.Th., Rector
8:30 a.m. Holy Communion
9:30 a.m. Family Eucharist
11:00 a.m.—Mattins
Preacher: The Rector
7:00 p.m.—Evensong
SUNDAY SCHOOL
11:00 a.m.-All Depts.
THURSDAY
10:30 a.m. Holy Communion

St. Philip's
Neil Street and Eastdowne Road
Rector — Rev. D. Neil Robinson
8:00 a.m. Holy Communion
9:15 a.m.
Family Eucharist
11:00 a.m.
Morning Prayer
7:30 p.m.
All in a Family
Holy Communion—
Wednesday 7:30 p.m.
and Thursday 10:00 a.m.

ST. DAVID BY-THE-SEA
5184 Cordova Bay Rd.
Rector: Rt. Rev. R. T. Pierce
8:00 a.m. Holy Communion
9:45 a.m. Mattins—2nd Sunday
Holy Communion—1st, 3rd and 4th Sunday

UNITED

FIRST UNITED CHURCH
Quadra at Balmoral
Rev. Hugh M. Hunter
Rev. George Struthers
Mr. Lawrence E. Moon
11:00 A.M.
MORNING WORSHIP
"IS THE CHURCH DOING ANYTHING WORTHWHILE?"
Rev. Hugh M. Hunter
Church-School students attend first part of service and then proceed to classes.
Toddler and nursery facilities available.

METROPOLITAN UNITED CHURCH
Pandora at Quadra Street
11:00 a.m.
"TRANSIT GLORIA"
The COVENANT PLAYERS
from Los Angeles
Worship in dramatic idiom
7:30 p.m.
Dr. A. E. King
Church of the Deaf in Attendance
10:30 a.m.
Family Church School Chapel
11:00 a.m. Church School in all departments
Visitors Welcome

CENTENNIAL UNITED CHURCH
Gorge Road and David Street
(Opp. Colony Motor Inn)
Minister: Rev. John Travis
11:00 A.M.
"THE IMPORTANCE AND RESPONSIBILITIES OF TEACHERS"
The Minister Preaching
Organist: Mr. Ernest Williams

ST. AIDAN'S UNITED CHURCH
Richmond at Cedar Hill X Road
Ministers: Rev. J. Rae Allan
Rev. Clare Holmes
Music Director: Vera Barclay
MORNING WORSHIP
9:30 Rev. Clare Holmes
11:00 Rev. J. Rae Allan
9:30 a.m. All Sunday School Classes
Creche provided at both services.

OAK BAY UNITED
Mitchell and Granite
Minister: Rev. W. Van Druten
Minister Emeritus:
Dr. D. B. Sparling
Organist: R. Kroeger
Youth Director: Ron Fuller
11:00 A.M.
"Annointed to Service"

belmont avenue united church
2023 Belmont at Pembroke 595-4796
Minister: Rev. Robert F. McPherson
11:00 a.m. Morning Service
THE COVENANT PLAYERS

CADBORO BAY UNITED
2625 ARBUTUS ROAD
Ministers: Dr. R. A. McLaren
10 A.M.
"IT ALL BEGAN IN ANTIOCH"
Church School for All Ages, 10 a.m

FAIRFIELD UNITED CHURCH
Corner Moss and Fairfield Rd.
Rev. H. W. Kerley
9:45 a.m. Family Service
Sunday School
11:00 a.m. Morning Worship
Sir Leonard J. Knowles
Chief Justice of the Bahamas
H. W. Kerley, Minister

A Warm Welcome for You at
GORDON HEAD UNITED CHURCH
Corner of Tyndall and San Juan
11:10 A.M.
HOMECOMING
Church School and Baby Care
Rev. Franck Patterson, 477-6505

James Bay United
511 Michigan Street
A friendly church serving the whole community since 1891
Rev. R. H. Dobson, Minister
9:30 a.m. Sunday School and Family Service
11:00 a.m.
MORNING WORSHIP

King Fisherman

Subscribers tied in tyee category

Brian Crockett, 4050 Cedar Hill Cross Road, Saanich, has tied for the lead as the Colonist subscriber with the heaviest tyee in the King Fisherman Contest.

Crockett hooked a 47-pound tyee in Barkley Sound on Rhys Davis Strip Teaser.

He ties for first place with Ken Bosence, 1581 Prairie, Saanich, who landed a 47-pound tyee from Nahmint Bay using Strip Teaser.

Ten year old Alberta visitor, Cheryl Lee Pierson, has really been reeling them in while fishing in Barkley Sound.

Cheryl's biggest catch was a 37-pound tyee caught in Sarita Bay on Herring Strip Teaser.

She also managed to land a 28-pound chinook and a nine-pound coho from the waters in Sarita Bay.

This all adds up to some pretty exciting fishing for a 10-year-old.

Cheryl will have quite a fish story to tell her friends back home in Alberta.

She wins a King Fisherman Fun Decal.

Latest King Fisherman entries:

TYEE

Poett's Nook

Mary McPhee, Box 365, Lake Cowichan; 31.8, Sarita Bay, Strip Teaser.

Cheryl Lee Pierson, Box 34, Hardievill, Lethbridge, Alberta; 37.0, Sarita Bay, Herring Strip Teaser.

Pete Sparks, 10217 Bowerbank Road, Sidney; 30.2, Santa Maria Island, Strip Teaser.

Jim Haslam, 2319 Millstream Road; 31.0, Sarita Bay, Strip Teaser.

Brian Crockett, 4050 Cedar Hill X road; 47.0, Barkley Sound, Rhys Davis Strip Teaser.

David M. Nunn, 10125 Pleasant, Sidney; 36.0, San Mateo Bay, plug.

SPRING (CHINOOK)

Poett's Nook

David M. Nunn, 10125 Pleasant, Sidney; 22.0, 18.0, 15.0, 10.0, San Mateo Bay, plug.

Lorraine Haslam, 2319 Mill stream Road; 22.0, 26.0, 21.0, 18.0, 17.0, Sarita Bay, Strip Teaser.

Cheryl Lee Pierson, Box 34, Hardieville, Lethbridge Alberta; 28.0, Sarita Bay, Herring Strip Teaser.

Ed Harvey, 4665 Falaise Drive; 9.12, Poett Nook, herring.

Jim Haslam, 2319 Millstream Road; 26.0, Sarita Bay, Strip Teaser.

Shirley Crockett, 4050 Cedar Hill X Road; 27.0, Barkley Sound, Rhys Davis Strip Teaser.

Bernice Ross, 9120 Stirling Arm Drive, Port Alberni; 25.0, San Mateo Bay, Herring Strip Teaser.

Al McPhee, Box 365, Lake Cowichan; 13.2, 26.8, Sarita Bay, Strip Teaser.

Mary McPhee, Box 365, Lake Cowichan; 24.4, Sarita Bay, Strip Teaser.

West Bay Marina

A.B. Williams, 1660 McRae Avenue; 12.6, Saxe Point.

W. Kingcott, 1176 Bewdley; 25.0, hootchie.

Van Isle Marina

Evelyn Hayward, 1484 Lang Street; 6.8, Radiant Squirt.

COHO

Poett's Nook

Lorraine Haslam, 2319 Millstream Road; 7.0, Sarita Bay, Strip Teaser.

Cheryl Lee Pierson, Box 34, Hardieville, Lethbridge, Alberta; 9.0, Sarita Bay, Herring Strip Teaser.

Verona Sharman, Box 279, Qualicum Beach; 16.8, Chubb Point, anchovy.

Mary McPhee, Box 365, Lake Cowichan; 6.8, Sarita Bay, Strip Teaser.

Al McPhee, Box 365, Lake Cowichan; 8.0, Sarita Bay, Strip Teaser.

Seacroft Resort

Esther A. Worfolk, 4960-202 A Street, Langley; 6.4, 6.0, Bowser, Flashtail.

Mike Kunysh, Box 404, Edmonton, Alberta; 8.12, Bowser, Stingsilda.

Arthur W. Worfolk, 4960 202 A Street, Langley; 6.0, Bowser, Flashtail.

West Bay Marina

W. R. McCurdy, 1404 Beatty Street; 5.8, Brotchie Ledge, hootchie.

Ed Muir, 1609 620 Toronto Street; 7.6, Brotchie Ledge, minnow.

A. Ben Williams, 1660 McRae Avenue; 6.0, Brotchie Ledge, hootchie.

David Cropp, 3166 Milgrove; 11.8, Esquimalt, Strip Teaser.

LAKE TROUT

Cedars Resort

Thomas J. Pelter, 320 Spruce Place, Duncan; 2.0, 1.0, 1.5, 1.0, rainbow, Cowichan Lake, lake troll and worm.

Donald Todd, Box 948, Lake Cowichan; 2.8, 2.0, 1.8, Cowichan Lake, gang troll.

D. L. Griffin, 304-1816 Haro Street, Vancouver; 1.8, Lake Cowichan, gang troll.

RIVER TROUT (Other than Steelhead or Rainbow)

West Bay Marina

Arthur Clarence Finnerty, 476 Foster Street; 1.8, 1.10, 1.14, cutthroats, West Bay, Deadly Dick.

Breeders fox state shops

MOSCOW (Reuter) — Foxy speculators in Siberia are cheating Soviet officials out of thousands of rubles a year, says the newspaper Sovietskaya Rossiya.

The newspaper said private breeders of Arctic foxes are using eggs and fish from state shops to fatten up their animals, then selling the pelts on the black market.

Ottawa traffic tangled as bus drivers strike

OTTAWA (UPI) — Ottawa's 1,300 bus drivers walked off the job Friday over a three-cents-an-hour pay dispute with their employers, the Ottawa Carlton Transpo Commission.

The strike, the first against OC Transpo in 57 years, forced Ottawa area residents to use their own imaginations to get to work on time.

Many used their own automobiles, congesting the downtown area during both morning and evening rush hours while others rode bicycles, many walked and some people jogged to work.

Ottawa police said they would be more lenient toward motorists who could not find spaces in overcrowded downtown parking lots.

Meanwhile, the drivers, members of the Amalgamated Transit Union, have demanded a nine-per-cent salary increase, which would bring their hourly rate to $6.69.

ANNUAL ART SUPPLY SALE

Up to 40% OFF ART SUPPLIES

50% OFF CRAFT SUPPLIES

2 DAYS ONLY— Fri. 9-9, Sat. 9-6

TAPLIN ART & FRAME

1548 Fairfield Plaza 592-7115

WOODWARD'S

SATURDAY BIG BUY

SUNBEAM 2-SLICE TOASTER

Toast 1 or 2 slices of store-bought or home sliced breads, and most pastry foods in the wide slots of this "Big Buy". Dial time control allows for fast, even browning. Chrome-plated with black stay-cool end panels.

SUNBEAM SLOW COOKER

"Heritage Pot" brings you old-fashioned cooking with modern convenience. Crockery liner seals in natural food flavor and nutrition. Automatically controlled "Med" and "Hi" heat settings. See-through lid. 136 oz. capacity. Complete with cookbook.

SUNBEAM FRYPAN

Versatile family-size electric frypan features durable aluminum construction. Detachable probe control permits pan to be fully immersed for easy cleaning. A kitchen must in Harvest Gold.

BIG BUY PRICE EACH

22.88

Woodward's Housewares, Main Floor

SHOP WHILE QUANTITIES LAST, PERSONAL SHOPPING ONLY

NO C.O.D.'S, PHONE OR MAIL ORDERS

Open Saturday 9:30 to 5:30 P.M.

Woodward's

Use your Woodward's Account Card for great shopping, Saturday or any day of the week. If you haven't got yours yet, visit or phone the Woodward's Credit Office nearest you.

The Daily Colonist.

Section 3 Saturday, September 25, 1976 Page 29

NAMES in the NEWS

Stunt star falls down on job

NEW YORK — **Chevy Chase,** dead-pan star of the television series Saturday Night Live, will not appear on the show's Sept. 25 telecast because of an injury sustained during a fall on last week's show.

The Emmy Award-winning Chase, whose falls and newcast parodies have made him a favorite with audiences of the NBC comedy-variety presentation, is expected to rejoin the cast Oct. 2, network officials said.

It was the first time Chase, a former college soccer player and a physical-fitness enthusiast, had been injured while doing some of his falls, the network said. It is the first time he will miss a Saturday Night Live show since it began a year ago.

□

SANTA ANA, Calif. — "I have never arrested anybody in my life," said actor **John Wayne,** who has a special Orange County deputy's badge. But, the actor chuckled: "I've shot a couple of fellas on the screen, I guess." Wayne is among 52 special deputies who have been sworn in during the last few years by Sheriff **Brad Gates.** "I bet I've got deputy sheriff badges of 30 countries from Bexar, Tex., to Colorado," Wayne said. "They were given to me as a token of appreciation for my attitude toward peace officers."

□

TORONTO (CP) — Journalist **Gregory Clark,** who says the military could have avoided deep-trench digging in the First World War if it had recruited shrimps like him, was one of four Canadians awarded honorary life memberships in the Royal Canadian Military Institute on Thursday. Clark, 84, was unable to attend the ceremony but sent his remarks with lawyer **Joe Sedgwick.**

□

MONTREAL — A bail hearing will be held today for **Enrico Pezzani,** a 36-year-old Swiss pilot accused of attempting to smuggle into Canada $100,000 worth of gold jewellery sewn into a specially-designed vest.

□

TORONTO — **Louther Masbanajian,** leader of the Armenian community in Canada, died in hospital Thursday after suffering a stroke nine days ago. He was 78. Masbanajian was elected head of the 35,000 Armenians in Canada at a national meeting in St. Chatharines, Ont., in August.

□

MONTREAL — A funeral service was to be held in Montreal today for the internationally known painter **Karl May** who died Tuesday. He was 75.

Clark

□

WASHINGTON — **Paul Douglas,** 84, former U.S. senator from Illinois, died Friday at his home here. Douglas, a Democrat, was first elected to the Senate in 1948 and served three terms ending in 1966. He was defeated for re-election that year by Senator **Charles Percy,** a Republican.

□

MOSCOW — **Claude Charland,** Canadian deputy minister of industry and trade, met Thursday with **Nikolai Patolichev,** Soviet foreign trade minister, Tass said. The Soviet news agency said the men discussed matters concerning the coming first session of the Soviet-Canadian mixed commission for economic, industrial, scientific and technical co-operation.

Cocktail a killer

STRINGTOWN, Okla. (UPI) — A homemade brew of soda pop and shellac thinner killed three inmates and sent five others to the hospital Thursday, penal officials said.

Mack Alford, superintendent of the State Vocational Training School, said one of the inmates who died apparently had smuggled the thinner from the dining room where he had been on a painting detail. The inmates mixed the thinner with soda pop in their dormitory, then drank the brew.

Oct. 14 just CLC face-saver, professor tells economists

CALGARY (CP) — The Canadian Labor Congress (CLC) has called its Oct. 14 general strike in a desperate attempt to save face, the Calgary branch of the Economics Society of Alberta was told.

Dr. Stephen Peitchinis, economics professor at the University of Calgary, said Thursday CLC leaders had not demonstrated "the degree of rational judgment and leadership that one would expect of national labor leaders."

Peitchinis suggested the CLC was trying to force the government to allow it to participate at the highest level of policy-making in the government.

In Winnipeg Premier Ed Schreyer said Friday he plans to meet with federal officials next week to discuss what the Manitoba government considers unfair rulings under Ottawa's anti-inflation program.

In Trail about 5,000 members of the United Steelworkers of America employed by Cominco, Kimberley and Salmo will be off the job Oct. 14.

In Saskatoon it was announced government employees who walk off the job to join the national day of protest Oct. 14 will be docked a day's pay, but will not face disciplinary action.

And in Ottawa the Canadian Brotherhood of Railway, Transport and General Workers (CBRT) voted to support the Oct. 14 day of protest, despite reports that some rail union leaders oppose the one-day strike, said D. N. Secord, CBRT president.

DECKER'S GREENHOUSES
Now Under New Ownership

FOR SPECIMEN PLANTS OR HEDGING

Rhododendrons
2 gal. pots well branched
3 ft. high 3.50
4 ft high 5.00
5 ft. high 6.50

Azaleas
Yellow, 2 gal. pots well branched
2 ft. high 3.00
3 ft. high 3.50
4 ft. high 4.50

Pyramidalis
2 gal. pots.
3 ft. high 4.50
4 ft. high 5.50
5 ft. high 6.00

Large evergreens, excellent for hedging, bushy 5 gal. pot, 3½ to 4½ ft. tall each 5.00

MINIATURE GERANIUMS ea. $1

SCENTED GERANIUMS good selection each ..... 75¢

NICE BIG HEALTHY SPECIMENS OF
Kalanchoes assorted
Jacobina assorted
Bronze Aquja
Oxalis Sanseveria
3" pots 50¢
4" pots 1.00
5" pots 1.25
All nice big healthy plants.

REX BEGONIAS
4" pots 1.50 6" pots 3.50
5" pots 2.50 8" pots 6.00
Also a selection of other kinds of indoor begonias, same prices, including very nice strawberry begonias.

HEDGING MATERIAL
Evergreen, 1 gal. pots. Each 2.00

FERNS
8" pot or basket, very nice plants $7 each

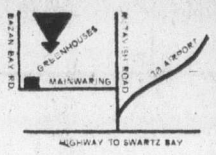

4 KINDS OF LEOPARD PLANT
4" pots 1.00 5" pots 1.25 6" pots 1.75

COLEUS
Real Nice House Plant
4" pots 1.00 5" pots 1.50

CACTUS
Large healthy specimen plants, 30 varieties
4" pots 1.00
5" pots 2.00
6" pots 4.00
7" pots 6.00
8" pots 9.00

LARGE VARIETY OF SUCCULENTS
Comparable prices.

LARGE SELECTION OF EVERGREENS
10 to 16 inches tall. Each $1

HANGING BASKETS
Lontana, Nine kinds of inch plants, three kinds of ivys—, four kinds Philedendrons, Spider Plants, Strawberry Begonias
6" basket 4.00 8" basket 6.00 10" basket 9.00

MANY VARIETIES OF HEATHER
Large plants, large pots ..... 1.50 each

FORSYTHIA and HYDRANGIA
1 gallon pots Each $1

IVY PLANTS
outdoor ..... 50¢ each
VERONICA ..... $1 each
OUTDOOR FERNS
1 gal. size ..... $1 each

9-24

OPEN 7 DAYS A WEEK
2036 Bazan Bay Rd. at Mainwaring 656-6749

S. J. PEDEN LTD.
CANOPY-TOP SALE

Choose from 3 Popular Makes:
VANGUARD ARROW
FIBREGLAS
and Sporty Aluma-Cap Deluxe C/W
TINTED WINDOWS
ALL ON SPECIAL, FROM $425

★ Complete Parts and Accessories Store
★ We Sell and Install Fibreglas Van Tops
★ Profilled Aluminum
★ We Install. Jacks-Awnings-etc.
★ Motorhome and Camper Rentals

S. J. PEDEN LTD.
No. 13-432
2855 QUESNEL ST.
386-3464

DOMAN'S SALE
FALL FIX - UP
continues with more dollar savers
PRICES EFFECTIVE TILL OCT. 2

HANDYMAN HANDY LUMBER SHORTS
1x2x6' Firm/Hem ..... 25¢ each
1x3x6' Fir/Hem ..... 30¢ each
1x4x6' Fir/Hem ..... 36¢ each
1x6x6' Fir/Hem ..... 54¢ each
2x3x6' Fir/Hem ..... 49¢ each
2x4x6' Fir/Hem ..... 55¢ each
2x6x6' Fir/Hem ..... 99¢ each

"OLD INN PANELS"
Give your wall a new look with this 1x6 Burnt Cedar Random Plank Panelling. 28 sq. ft. to carton. Special purchase lets us sell this at "way below regular price."
SALE PRICE 19.99 CTN.

Working on the Basement?
4x8x⅜ DRYWALL
2.59 SHEET
READY TO USE JOINT FILLING COMPOUND
ONLY ..... 3.69 GAL.

Take Another LOOK At Our Flyer
We still have lots of bargains in all departments Such as
PANELLING TOOLS LUMBER PAINT CARPETS DECK COATING AND MANY MORE

ANOTHER PLYWOOD BUY FROM DOMAN'S
4x8 SPRUCE D SHEATHING
5/16" thick
ONLY 4.39 SHEET

THE HANDY SAW FOR THE HANDYMAN
BLACK AND DECKER JIGSAW
NO. 7159 2 SPEED
We have a limited stock of these sturdy saws at SPECIAL PRICE OF
28.50 EACH
He would love one for Xmas so buy now.

OUR BUY OF THE YEAR
4 ONLY "BABY BARN" GARDEN SHEDS
Pre-packaged with full assembly instructions.
Reg. 299.00 SALE 239.00
SAVE $60.00
WE DON'T WANT TO CARRY THEM THRU THE WINTER

The ideal BROOM for paths and patios
14" BROOM WITH HANDLE
Reg. Price 6.59
SALE ..... 4.65 Each

Use That Wall PEGBOARD
4x8 SHEETS
⅛" thick Reg. 4.95 ..... 4.20 SHEET
¼" thick Reg. 6.60 ..... 5.60 SHEET
SEE OUR SELECTION OF PEGBOARD HOOKS IT'S COMPREHENSIVE

7¼" SKILSAW
No. 574C
This economical saw is the handyman's friend.
33.95

"Let's Make Something"
1x8 CEDAR UTILITY CHANNEL SIDING SHORTS
4' LONG ONLY .... 3.10 Bundle of 6
6' LONG ONLY ... 4.65 Bundle of 6
SUPPLIES LIMITED SO HURRY!

STILL SOME LEFT BUT DON'T DELAY
SLIDER WINDOWS
WHITE ENAMEL FINISH
3'0"x2'0" ONLY 19.95
4'0"x2'6" ONLY 23.85
4'0"x3'0" ONLY 25.55
5'0"x3'0" ONLY 29.75
6'0"x3'0" ONLY 32.25

Let Some Light On The Scene
LIGHT BULBS
40W 60W
2 FOR 59¢

Clearance of CEDAR ROUNDS
Ideal for Stepping Stones, etc.
ONLY 1.39 EACH
PRESENT STOCKS ONLY

CHARGEX CARDS WELCOMED
CHARGEX
DOMAN'S
280 BAY ST. 386-2151
BY THE BAY ST. BRIDGE
OPEN MONDAY TO FRIDAY 7:30-5:30 SATURDAY 8-5
9-24

MORGAN

LIL ABNER

JUDGE PARKER

ARCHIE

RIP KIRBY

FRED BASSETT

MARY WORTH

FUNKY

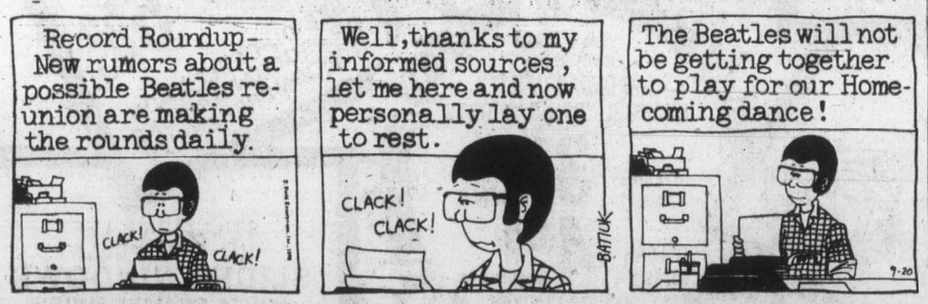

KERRY DRAKE

MOMMA

M. V. Chesnut's Garden Notes

If you are new to the magic world of growing things, I do hope you make your start in gardening this fall by planting bulbs, and particularly tulip bulbs, for I cannot imagine a more ideal flower for the novice.

Low in cost and easy to plant, the tulip has an expansiveness toward sunshine and warmth, a glowing sheen to its petals, and a brilliance—you could almost call it flamboyance—which brings gorgeous splashes of color to the spring garden.

There is seldom any difficulty in finding room for tulips in the garden. You can plant them in beds to themselves, or tuck them in little groupings or clumps among other things in the perannial border, or even here and there among the shrubs.

Also, they can be temporary occupants for those formal flower beds out front reserved for bedding annuals, for tulips don't mind too much if you dig them up after the flowers fade and transplant them to finish their growth in a row in the vegetable plot, thereby making room for the petunias and marigolds.

The only real problem with tulips lies in deciding which ones to buy, for the choice is so wide as to be confusing. One of my favorite bulb catalogues, for instance, lists 20 different classifications or "families" of tulips, and this, mind you, is before they get down to describing individual varieties, which must run away up in the thousands.

Of these classes, I think the most popular and the most widely planted are the Darwins, with their typical goblet-shaped flower heads and long, straight stems.

And among ordinary backyard gardeners, I think we could include the cottage and the Breeder tulips along with the Darwins, for the differences are not apparent to the novice gardener.

These classes make up what might be called the Grenadier Guards among the tulips—the most formal types, always on parade, stiff and straight and never relaxing even when the bloom is fully open.

A most charming class is the Lily-flowered tulip; my wife and I have both fallen hard for these lovely blooms. The flowers are longer and narrower than the Darwins, with pointed and elegantly tapered petals; in our opinion by far the most graceful of the whole tulip tribe for cutting.

Some of our favorites among the Lily-flowered are Cistula, a creamy yellow, deeper yellow at the petal edges; Marietta, a glowing, satiny, rose-pink flower; Astor, cinnamon with a salmon tinge and a touch of bronze; Queen of Sheba, vivid mahogany with a distinct orange margin; White Triumphator, very large pure white flowers on long stems, and Red Shine, a deep ruby red with a blue base.

If you like the strange and bizarre, try a few bulbs of the Parrot tulips; these are as informal as the Darwins are stiff. The blooms open up wide, more like an oriental poppy than a tulip, but with the petals fringed and feathery. The stems are more flexible, too—more accommodating to the flower arranger than the rigid stalks of the Darwins.

Just about every color and color combination can be found in the Parrot tulips, for these are all natural sports from other tulip types. For instance, the pink and green Fantasy is a sport from the Darwin tulip Clara Butt, and Fantasy itself has sported to give us Double Fantasy and the scarlet Firebird.

The huge-flowered Texas Gold is a sport from the modest and beloved Cottage tulip, Inglescombe Yellow.

The Water Lily tulip is well named and worthy of a place in any garden, especially for spots where they may remain undisturbed. These tiny plants come into bloom much earlier than their big brothers, with stems only six to nine inches long and with wide open, pointed-petal blooms.

For size of bloom and intensity of coloring, the Fosteriana and the Foster-Darwin hybrids beat all the others. Red Emperor, for instance, would shame a newly painted fire engine into drab insignificance.

Jack Smith

We are nearing the end of our remodeling project, and that is the worst time, because just before everything is put back together, and the house becomes functional again, it reaches a point of almost complete paralysis.

I think the lowest moment came this morning when I realized I couldn't find my backup pair of shoes. My No. 1 pair of shoes — the all-purpose black Italian loafers — had already been missing for two weeks.

The astonishing thing is that our two small bedrooms and bath could have concealed such a warehouse of possessions, from tons of yellowed recipes to tiny bits of hardware whose purpose is lost below the reach of memory. As I have observed before, my wife has a remarkable talent for compacting bulky goods into small niches, so that when they are removed they expand, like sponge rubber balls released from a fist.

We see now that if we had taken all the furniture from the bedrooms, and all the paraphernalia, impedimenta and bric-a-brac, and stored them temporarily in the garage, we might have kept the living quarters of the house in fairly good order. Instead, we just put things down wherever there was room, until finally there was no floor space left in the living room, dining room and bar but a rather shapeless passageway, like a path cut by machine through the jungle.

Gradually, after it was too late to impose order on what was happening, we realized that we had created our own chaos. Then we, like the house, seemed to go into a kind of dysfunction. It was as if we were robots and some mischievous scientists had disconnected our gyroscopes or rheostats of whatever it was that controlled our responses to the environment, and we found ourselves going around in erratic circles like those little toy mice that children like to run on the floor.

We learned quickly that when any object smaller than a lamp shade was put down anywhere it was as good as lost — swallowed up in the camouflage of a dozen other displaced articles. To put down something as small as a book was like throwing it into the sea. The search for missing articles became part of the daily routine.

At first, trying to be helpful, one of us would ask the other, "What are you looking for?" But this courtesy was soon abandoned, since the one asking the question didn't know where the missing article was either, and by then the person who was looking for it had forgotten what it was he was looking for, and was just going about aimlessly, distracted from his original purpose by the discovery of other articles he had been looking for earlier, but no longer needed.

The amazing thing, though, is that gradually we began to cope. We found that, without having thought about it, or made any attempt to remember where any particular article was hiding, we had developed a sixth sense which, below consciousness, was sorting everything out, tracing out new memory patterns in our minds. If I needed the fly swatter, for example, I would find myself moving automatically toward the oak bookcase in which I keep my encyclopedia, and there it would be, on top of the case beside my wife's electric typewriter in a basket of paper flowers.

We are indeed an astonishingly adaptable species. I have no doubt that, if we were obliged to go on living like this a few more months, we would become quite at ease in our environment, knowing exactly where everything was, being able to walk about in the dark without barking our shins or knocking over floor lamps, the way Al and Florence are able to find almost anything a customer could want in the stunning disorder of Al's Star Hardware.

We are so used to it by now that when anyone comes to the door it takes us a moment to realize why they look so strange, standing there in the doorway, looking beyond us into the house, speechless, mouths agape.

"Oh," we will explain. "Things are rather in disorder ,I'm afraid. We're remodeling, you know."

Even after we've explained, though, some of them don't get their speech back right away. I supposed there is just too much to adjust to.

The other morning I was sitting by the window reading the paper and it began to grow on me that someone else was in the room. In the clutter it took me a second or two to focus on him, but there definitely was someone; it turned out to be a man with a moustache; a stranger. He was looking about in silent wonder.

"Hello," I said.

"Oh!" he said, startled. He hadn't seen me either. "I'm the painter."

This morning the painter came back and put on the second coat in the remodelled rooms and the electrician came and put in my new Humphrey Bogart ceiling fan in the bathroom, and suddenly it all began to seem worthwhile.

When we enlarged the living room a few years ago I said never again; and then when we added my wife's bathroom I said never again; and now I say never again.

Unless I decide to add an upstairs den.

Sydney Harris

It is true that one of the tests of a real friendship is the ability to make good conversation together. But an even better test is the lack of a need to make any conversation whatsoever, unless you feel like it.

It is reported that Tennyson and Carlyle once sat together for a whole evening, and neither man opened his mouth except to blow out some tobacco smoke. And William Dean Howells wrote that he and Mark Twain travelled together by train from Hartford to New York, and neither of them said a word for the entire three-hour trip.

We need friends to talk to, but we also need them to be quiet with. Nothing can be more exhausting than the artificial conversation of strangers at dinner, or the strained dialogue between young couples on a date.

A great many people, it seems to me, abuse friendship by talking too much. They gabble, they gossip, they complain — in short, they use their friends as sounding-boards for their own deficiencies and discontents.

The paradox of frienship is that it is both the strongest thing in the world, and the most fragile. Wild horses cannot separate friends, but whining words can. A man will lay down his life for his friends, but will not sacrifice his eardrums.

The Rev. Sydney Smith once said of a fellow preacher that he appreciated the man's sermons, but what he most enjoyed were "his splendid flashes of silence." And Samuel Johnson said he preferred the company of men to women, because men knew when not to talk.

Incidentally, one reason that the art of conversation has languished in modern times is that people are so busy making small talk that they have no time to discuss important matters. All the great talkers, like Johnson, had periods of deep silence.

The most deadly comment on volubility was made by Samuel Rogers, the 19th century wit and poet, when he heard that a gabby friend of his was growing deaf. "Probably," Rogers observed, "from lack of practice."

James Bacon's Hollywood

HOLLYWOOD — **Henny Backus** donated her famous sculpture Aphrodite 63 to the Screen Smart Set's charity auction held two weeks ago at the Beverly Wilshire.

Interesting history behind this work of art. Henny, a very talented sculptress, worked through the night and couldn't get a model for the nude figure. So she posed for the front of it herself.

But there was a problem. She couldn't see her own derriere. About that time, husband **Jim** came through the studio eating an apple and wearing pajamas. Henny asked him to drop his pajamas.

When the sculpture was exhibited at Lincoln Center in New York, all the art critics remarked on the beauty of the work's derriere. Which gives you an idea about art critics.

★ ★ ★

Constance Towers is costarring with **Yul Brynner** in The King and I. While playing to a capacity audience in Atlanta, a fly appeared on her forehead during the Shall We Dance number and stayed there the whole number.

The audience loved it but it's the kind of thing that drives performers batty.

The touring show, celebrating the 25th anniversay of the classic musical, has grossed over $1 million in its first 35 performances in leading cities of the country.

★ ★ ★

Zygmunt Sulistrowski, who produced, directed and wrote The Awakening of Annie for Atlas Films, is constantly being urged by his co-producer to change his name since it isn't good marquee material.

"When I take name-changing advice," says Zygmunt, "it's not going to be from a fellow called Joel Raffimantz Lifescutz."

CHARMERS
by Hallmark

386-2121
Monday through Saturday
8 a.m. to 6 p.m.

CLASSIFIED ADVERTISING

Vancouver Island's Largest Shopping Centre in Print

386-2121
Monday through Saturday
8 a.m. to 6 p.m.

CLASSIFIED ADVERTISING RATES

All rates quoted are for insertion in both the Daily Colonist and Victoria Times.

Single Paper rates available on request.

REGULAR CLASSIFIED LOCAL RATE PRIVATE PARTY ONLY
1 or 2 days
12c per word per day
3 to 5 consecutive days
10c per word per day
6 consecutive days or more
9c per word per day

REGULAR CLASSIFIED LOCAL RATE COMMERCIAL ADVERTISING
1 or 2 days
15c per word per day
3 to 5 consecutive days
12c per word per day
6 or more consecutive days
11c per word per day

SEMI-DISPLAY LOCAL RATES
Any advertisement which varies from 6 pt. regular classified style shall be considered semi-display 14 agate lines per column inch
1 or 2 days
55c per agate line per day
3 to 5 consecutive days
50c per agate line per day
6 or more consecutive days
45c per agate line per day

NATIONAL AND OUT OF PROVINCE RATE
Regular Classified 15c per word
Semi-Display 60c per agate line
14 agate lines per column inch

BIRTH NOTICES
Up to 30 words $3.30
Each additional word 10c

DEATH NOTICES, MEMORIAL NOTICES AND CARDS OF THANKS
47.5c per count line per day

PRIVATE BOX NUMBERS
$2.75 except Help Wanted Advertisements, $4.40 which includes a Position Filled Advertisement.

Contract rates for local businesses available on request.

CLASSIFIED ADVERTISING COPY DEADLINES

REGULAR CLASSIFIED advertising may be placed in The Daily Colonist up to 5 p.m. the day prior to publication and in the Victoria Times up to 6:00 p.m. the day prior to publication.

SEMI-DISPLAY advertising may be placed in The Daily Colonist up to 12 noon the day prior to publication and in the Victoria Times up to 4 p.m. the day prior to publication.

CLASSIFIED SERVICE FOR DUNCAN COWICHAN VALLEY AND CHEMAINUS

Classified Ads phoned in to our Duncan office before 3:30 p.m. will appear in the following day's papers.

746-6181

TERMS OF PUBLICATION

The Victoria Press Ltd. shall not be liable for non-insertion of any advertisement beyond the amount paid for such advertisement.

In the event of an error occuring the liability of Victoria Press Ltd. shall not exceed the charge for the space actually occupied by the item in question.

All claims on error in publication shall be made within 12 hours thereafter and if not made shall not be considered. No claim will be allowed for more than one incorrect insertion not for errors not affecting the value of advertisement.

All estimates of cost are approximate. Advertisers will be charged with space actually used.

All advertising copy will be subject to the approval of the Victoria Press Ltd., who reserve the right in its sole discretion to classify, reject or insert copy furnished.

All advertisements must comply with the British Columbia Human Rights Act. This act states no advertisement may state or imply a preference, limitation or specification on the basis of an applicant's race, religion, colour, marital status, ancestry, place or origin, age; or sex (unless the matter relates to the maintenance of public decency AND prior approval has been obtained through the Human Rights Branch).

While every endeavor will be made to forward replies to box numbers to the advertiser as soon as possible, we accept no liability in respect of loss or damage alleged to arise through either failure or delay in forwarding such replies, however caused, whether by negligence or otherwise.

NOTICE OF COPYRIGHT

Full complete and sole copyright in any advertisement produced by Victoria Press Ltd. is vested in and belongs to, Victoria Press Ltd.; provided, however, that copyright IN THAT PART AND THAT PART ONLY of any such advertisement consisting of illustraions, borders, signatures or similar components which is, or are, supplied to Victoria Press Ltd. by the advertiser in the form of reproduction proofs, veloxs, engravings, etc., and incorporated in said advertisement shall remain in and belong to the advertiser.

BUSINESS OFFICE HOURS

Monday to Friday
8:30 a.m. to 5 p.m.

PHONE DIRECT
386-2121
TO PLACE YOUR CLASSIFIED ADVERTISEMENT

CLASSIFICATION INDEX

VITAL STATISTICS
1 Births
8 Cards of Thanks

THE FOLLOWING SEVEN CLASSIFICATIONS ON THE LAST PAGE OF CLASSIFIED
305 Deaths and Funerals
308-A Cards of Thanks
309 In Memoriams
310 Funeral Directors
311 Monumentals
312 Florists
313 Miscellaneous

NOTICES
14 Announcements
15 Coming Events and Meetings
16 Catering, Banquets and Reception Rooms
17 Restaurants
18 Places to Visit
20 Lost and Found

EMPLOYMENT
21 Help Wanted — General
22 Office Help
23 Skilled Trades
24 Sales Persons and Agents
25 Teachers
26 Part Time—Temporary Help
30 Situations Wanted

BUSINESS SERVICES AND DIRECTORY
36 Business Services and Directory

PERSONAL SERVICES
33 Bands, Musicians and Orchestras
34 Pre-Recorded Music
40 Business Personals
43 Dancing
42 Education
71 Music Teachers
39 Personals
32 Trade Schools
38 Travel

MERCHANDISING
83 Aircraft
117 Antiques
78 Bicycles
80 Boats and Marine
65 Building Supplies
93 Cameras, Supplies and Photo Finishing
127 Chicks, Poultry, Hatching Eggs, Supplies
135 Farm Implements
60 Fuel
97 Furniture
120 Garden Supplies
99 Groceries, Meats and Produce
130 Heavy Equipment and Machinery
128 Livestock, Supplies and Events
100 Miscellaneous for Sale
103 Miscellaneous Wanted
109 Miscellaneous to Rent
77 Motorcycles
70 Musical Instruments
125 Pets and Supplies
96 Ranges, Stoves and Furnaces
92 Sporting Goods
115 Swaps
63 Timber
98 TV, Stereo, Radio Sales and Service
112 Wanted to Rent, Miscellaneous
116 Coins and Stamps

AUTOMOTIVE
155 Automobile Financing and Insurance
164 Auto Body and Painting
162 Auto Repairs, Service and Towing
168 Campers, Trailers and Motor Homes
166 Cars and Trucks Wanted
150 Cars for Sale
151 Sports, Import Cars
148 Lease Vehicles
169 Mobile Homes and Parks
149 New Car Directory
160 Parts, Accessories
158 Tires
154 Trucks, Buses and Vans
156 U-Drive and Auto Washing

ACCOMMODATION
185 Convalescent and Rest Homes
175 Hotels
178 Summer Homes, Cottages and Resorts
181 Tourist Accommodation

RENTAL
201 Apartments to Rent, Furnished
200 Apartments to Rent, Unfurnished
202 Furniture to Rent
203 Apartments Wanted
206 Duplexes to Rent
207 Duplexes Wanted to Rent
215 Halls, Warehouses, Stores and Offices to Rent
197 Housekeeping Rooms to Rent
199 Housekeeping Rooms Wanted
211 Houses to Rent, Furnished
210 Houses to Rent, Unfurnished
212 Houses Wanted to Rent
190 Room and Board
191 Room and Board Wanted
193 Rooms to Rent
194 Rooms Wanted
204 Shared Accommodations

FINANCIAL
155 Automobile Financing and Insurance
233 Mortgage Loans and Insurance
234 Mortgages for Sale
230 Personal Loans and Insurance
235 Wanter to Borrow

REAL ESTATE
280 Acreage for Sale and Wanted
240 Business Opportunities
241 Business Opportunities Wanted
247 Commercial or Industrial Properties
258 Condominiums and Townhouses
253 Country Homes and Properties
270 Exchange Real Estate
290 Farms for Sale and Wanted
263 Garages for Sale, Rent, Wanted
293 Gulf Island Properties
250 Houses for Sale
265 Houses Wanted to Buy
295 Listings Cancelled
268 Listings Wanted
271 Lots for Sale
294 Mainland and Out-of-Province Properties
273 Property for Sale
274 Property Wanted
244 Revenue Property
245 Revenue Properties Wanted
285 Up-Island Properties
256 Waterfront Properties
300 Churches

SUBSCRIPTION RATES

Wherever carrier service is maintained, $4.00 per month.

By mail — Canada, $5.00 per month, $14.50 per 3 months, $28.00 per 6 months, $55.00 per year.

Outside Canada, $12.00 per month, $35.00 for 3 months, $70.00 for 6 months, $132.00 per year.

SATURDAY TIMES ONLY
SUNDAY COLONIST ONLY

Canada, 35 cents per copy, $18.00 per year.

Outside Canada, 60 cents per copy, $30.00 per year.

CIRCULATION REPRESENTATIVES

Duncan, Chemainus— Mr. HILTON HOLT	746-6181
Nanaimo	753-2766
Lake Cowichan	749-3156

United States Representatives
MATHEWS SHANNON and CULLEN, INC.
New York, Boston, Chicago, Detroit, Philadelphia, Pittsburgh, Cleveland, Syracuse, Charlotte, Atlanta, Cincinnati.

PAGE REPRODUCTIONS OR MICROFILM COPIES OF COMPLETE PAPERS AVAILABLE FOR ALL PAPERS PUBLISHED
PHONE 382-7211, LOCAL 276

1 BIRTHS

BALLARD—Born to Skip and Cindy a girl, Nicole Dawn. A sister for Mike and Saen. Thank you, Dr. Dryden, Mrs. Casey and maternity staff.

HALTNER—Born to GERHARD and Lesley, a boy, Stephan Paul Gerhard Haltner, 7 lbs. 5 oz., on Sept. 17, 1976. Thanks to Dr. Billung-Meyer and Maternity Staff at Royal Jubilee (Insured).

STURGEON—A beautiful son for Keith and Vicky (nee Turnbull) Ross Daniel, 6 lbs. 14 ozs., on Sept. 17th, 1976. Thanks to Dr. Hathaway and staff at Victoria General Hospital.

DEATH and FUNERAL ANNOUNCEMENTS DIRECTLY FOLLOWING CLASSIFIED

14 ANNOUNCEMENTS

HOPE TO SEE YOUR FRIDAY, Oct. 1, 7-9 p.m. at the preview showing of Frieda Lees, Margot Galbraith and William Munday. Presented by Truffles Art Gallery (Sidney's Smallest) No. 1-2417 Beacon Ave. (above the T-D Bank). Come and meet the artists. (A division of Churley Morn.)

BOOKS AND FRAMES SALE AT the Emily Carr Art Centre, 207 Government on Saturday September 25th from 10 a.m. to 5 p.m. Something for everyone, books on art, mysteries, novels, children's books, etc. Frames of all shapes and sizes.

15 COMING EVENTS and MEETINGS

DOLPHIN FOOTBALL
BINGO MOVING!!
Esquimalt Legion
Admirals Rd.
EVERY SUN. NITE
6 Cards $2
Early Bird Games
6:30 p.m.
Regular Games 7 p.m.
5 Extra Games
25c per card
Good Neighbor Games
Free Bus to Town
Proceeds in aid of
Minor Football

REGINALD STONE
and
SOUND OF MUSIC SALES LTD.
Presents
DON KINGSTON
of
CONN ORGAN CO.
IN CONCERT
Empress Hotel Ballroom
WED., OCT. 6
8 P.M.
Complimentary Tickets at
1517 Quadra 383-0239
PLAN TO ATTEND!

BINGO
VICTORIA
CENTRAL LIONS
Now at Quadra Society
Hall—Mason and Quadra
Sat. 25 Sept.
EARLY BIRDS STARTING
6:30 p.m.

FOR YOUR GROUP OUTING
Charter a B.C. Hydro bus
THE FUN WAY TO GO
39 to 53-passenger
DELUXE COACHES FOR
LONG DISTANCE TRIPS
PHONE 382-6161

BINGO
Non-status Indians, Langford Legion, Station Rd., Monday, 7:30 p.m. Early Bird Games start at 7.
NO GAME LESS THAN $25
6 cards $2. Extra cards 25c.
Everyone welcome.

ORDER OF ROYAL PURPLE rummage sale, Saturday, September 25th, 10 a.m., Elks Lodge, 732 Cormorant Street. Coffee and sandwiches.

MYSTERY TOURS
Leaves V.I. Coach Lines depot every Sunday at 1:30 p.m. Return 5 p.m. $4.50 includes tea. 385-4411.

BOOK SALE, SEPT. 30TH. 10 a.m. to 2 p.m. Kirk Hall 680 Courtney St.

REGULAR SATURDAY OLDTIME dance, 9-12. Columbian Orchestra, St. Albans Hall, coffee, 479-8803.

20 LOST and FOUND

LOST PR. OF GLASSES, DARK brown plastic frame in plastic case (mens) with photo grey lens, vicinity of Victoria General, St. Annes Academy or near Queens Printers. 598-6739 after 6 p.m.

LOST: IN AUGUST, JAMES BAY Inner Harbour area, 1 orange tabby and 1 grey tabby. Both male. Please contact if you have any information. 595-2155 after 5 p.m.

LOST: 1 TORTOISESHELL CAT answers to the name So-big. Lost in Langford area Deville and Brock Rd. Please phone 478-0883 or bring to 2698 Deville Rd.

REWARD OFFERED FOR RETurn of 3 brief cases, lost in Sears area. Contents: business papers, useless to anyone else. No questions asked. 595-1666.

LOST IN SIDNEY AREA, WHITE neutered male cat with gray patches, answers to the name of Jack. Reward. 656-5672.

OUR BEST FRIEND IS MISSING. He is a black and white lab cross and was wearing an Esquimalt tag. 781 Station Road. 478-7954.

LOST NEUTERED MALE—Siamese from Glanford area, answers to Ming, is wearing a white collar. Phone 479-7588.

LOST MALE SIAMESE NOT neutered. Name is Peanut. Vicinity Vic High-Fernwood area. 595-3334.

LOST: RED-BROWN AFGHAN hound male. Black face. 2 years old. 595-1524.

LOST: BLACK LEATHER WALlet, personal ID and military papers. Reward. 383-9692.

LOST BIFOCAL PRESCRIPTION sun glasses in case, Oak Bay district, reward. 592-1985.

LOST: JULY 24, VIOLIN IN black rectangular case. Large reward. 595-7133.

LOST: SMALL RED AND WHITE bike, please phone Ranjit Bunwait, 384-2227.

REWARD FOR INFORMATION regarding lighter bearing initials E.R. and date. 595-7798.

ARNIE'S LOST. BLACK MALE cat somewhere near Jacklin-Dunford-Furber Rd. Reward. 478-7580.

20 LOST and FOUND

LOST: LONG HAIRED GOLDEN tabby cat, injured tail. Esquimalt area. Call 385-8166.

LOST, ELK LAKE, SUNDAY, black glasses. 595-4890 after 5. Garnett.

LOST: AUGUST 8TH, 5-STONE ruby ring. Reward offered. 478-1233.

LOST: ONE COUPON BOOK AT 1 hour Martinizing, K-Mart area, Tuesday afternoon. 479-2486.

21 HELP WANTED GENERAL

ADVERTISEMENTS IN THIS CLASSIFICATION MUST COMPLY WITH THE BRITISH COLUMBIA HUMAN RIGHTS ACT

DALMYS (CANADA) LTD.
Store Managers

The Company: Our chain of ladies' fashion stores has immediate openings for store managers in Vancouver.

We are a progressive company which is expanding very rapidly.

The Candidates: Should be aggressive individuals with a flare for fashion. Must have experience in managing high-volume stores. Applicants must be willing to relocate in Vancouver.

The Salary: Excellent. Commensurate with experience.

The Benefits: Full range of company benefits including medical and dental plans.

Please apply with full resume to:
DALMYS CANADA LTD.
MRS. K. ADRIAN
BOX 10161, 701 WEST GEORGIA
VANCOUVER, B.C.
689-8531

SUERVISORY DRAFTSPERSON

A Victoria-based firm of Consulting Civil Engineers requires a senior supervisory draftsperson capable of supervising a staff of six or seven draftspersons.

This is a senior position requiring 10 to 15 years of drafting experience in the civil engineering field, particularly in waterworks, structures, sewage treatment facilities, structural and subdivision type projects. Previous supervisory experience is a requirement.

The successful applicant will be expected to check drawings, provide supervision and carry out detailed drafting projects, as well as assist the Chief Draftsman.

Salary will be commensurate with experience.

Please forward resume with details of salary required to
Chief Draftsman,
Ker, Priestman and Associates Ltd.,
400-880 Douglas Street,
Victoria, B.C. V8W 2B7

AVON
HAVE A VERY MERRY CHRISTMAS
— and the money to pay for it. Start now — selling beautiful products. Make beautiful money. Call Miss Binder 384-7345 for information.

ECONOMIC DEVELOPMENT OFFICER
Duties to assist the band in assessing resources, initiating economic project, establishing financing and drafting proposals, qualifications preferably a degree related to the economic field, must be able comforably relate to native people. Knowledgeability about financing, salary range $1400 to $1600 per month. Closing dates for applications Oct. 8, 1976. Apply to band manager, Sechelt Band Box, 1218 Port Alberni B.C. V9Y 7M1, 724-1335. SECHELT BAND

MEDICAL SECRETARY-RECEPtionist required for consultant doctors office hours 12-5, 5 days a week. Applicant should be familiar with medical terms, able to type accurately have basic bookkeeping. Position available from October 1st. Apply sending Resume to Victoria Press Box 382.

BOOKKEEPING-PAYROLL clerk for 21 bed acute care hospital. Knowledge of hospital accounting preferred. One — write payroll, accounts payable, typing ability etc. Salary per H.E.U. agreement. Apply Administrator, Toffino General Hospital, P.O. Box 190, Toffino, B.C. V0R 2ZS, 725-3212.

MATURE PERSON REQUIRED for assistant dispatcher located at Victoria Airport. Pleasant personality, neat appearance, previous experience in flight reservations, aircraft and crew scheduling preferred but not essential. Typing is required and shift work is involved. 656-6114.

HEALTH RECORD TECHnologist for 21 bed acute care hospital near Famous Long Beach. Salary per H.E.U. agreement. Apply Administrator, Toffino General Hospital Box 190 Toffino B.C. V0R 2Z0 725-3212.

BOY SCOUTS AND VENTURERS OF CANADA
Need young male leaders 20 to 30 years old especially those interested in outdoors activity. You are welcome to bring a friend to assist. 595-3541 after 5 p.m.

RESPONSIBLE MATURE, NONsmoking caretaker couple to live in our home for 2 or 3 months this winter and care for our farm. Must like dogs. Remuneration to be discussed. Phone for interview appointment, Duncan 748-8742.

STAFF PHYSIOTHERAPIST REquired Nov. 1, 1976 for 147-bed acute care hospital. Excellent salary including northern allowance. Apply: Prince Rupert Regional Hospital, Prince Rupert, B.C.

NURSING SUPERVISOR REquired Oct. 1, 1976 for 147-bed regional hospital. Rotating shifts. Apply: Director of Nursing, Prince Rupert Regional Hospital, Prince Rupert, B.C.

WANTED FOR ONE WOMAN, not an invalid, competent housekeeper to live in, charming duplex. Must be good plain cook and have excellent references. 598-8570.

NEEDED IMMEDIATELY—LOVing day care for two small children, days, my home, Tattersal area. 385-4225.

SMALL FURNISHED APARTment and board for one woman in exchange for some housekeeping, also remuneration. 598-3689.

BABYSITTER REQUIRED URgently for 2-year-old boy, Esquimalt area, for Oct. 1, full time weekdays. Victoria Press Box 435.

BABYSITTER WANTED MONday to Friday for 8 month girl, Wilkinson, Interurban area. Call 479-3762 after noon.

BARBER WANTED FOR 2 weeks relief work. Could be full time. 384-2574 after 6 p.m.

COUPLE TO LOOK AFTER grounds in return for rent free home on the water. 642-3477.

THINKING OF VOLUNTEER work? Call Volunteer Bureau. 386-2269.

EXPERIENCED WAITERwaitress required for night shift, phone 384-9547 or apply in person.

21 HELP WANTED GENERAL

ADULTS, SENIOR STUDENTS, PENSIONERS, HOUSEWIVES

Augment your income with a profitable Colonist Newspaper route. Several premium compact, apartment routes with monthly profits ranging between $110 to $175 per month, depending on the number of route subscribers, will be available soon in the James Bay and Downtown areas. For an hour and half delivery time in the early morning, there is no interference with other occupations or school. For further information, please contact Mr. R. Elliott at the Colonist Circulation Department, 383-4111, local 166.

Woodward's

RAYMOND SALON REQUIRES HAIRSTYLIST
Work in air conditioned salon, all benefits. For appointment phone Mrs. Braidwood at Raymond Salons, 386-3322.

Sears

SEARS REQUIRES
An experienced drapery salesperson. Full time position with excellent company benefits. Good opportunity for high earnings on a drawing account versus commission basis. Apply in person to Personnel Office.

TRIUMF
A new clear research laboratory at UBC has an opening for a research asistant, Cyclotron operator. The duties are complex and diversified, and involve all aspects of operation and some maintenance, and troubleshooting of the cyclotron system. Rotating shift work is a condition for the position, and a degree in physics or engineering or a BCIT diploma or equivalent and relevant experience are required. This position is open to both male and female applicants. Applications in writing with full details to be addressed to Personnel Office, University of British Columbia, Vancouver V6T 1W5.

Sell Loto Tickets in Your Neighbourhood
$95.50. No risk purchase (10 tickets) gets you started. You may win $10,000.
2340 DOUGLAS ST.
388-7243.

MEDICAL SECRETARY WANTed. Active family physician requires a mature secretary, nursing experience preferable, ability to type essential. Written inquiries ONLY stating age, experience, present position, salary expected, date available and if possible inclose current photograph to Doctor's Receptionist, C-O McGill and Orme, 1105 Pandora St., Victoria, B.C. V8V 3P9.

UNUSUAL
We need someone for an unusual opportunity. Qualifications: Absolute self-confidence, people management experience, good manners and willingness to work. If you have these qualifications and want to earn from $30,000-$50,000 annually, and can spend an hour for an interview, call I.C.P.E., 386-8781.

SALESPERSON FOR AFTERnoon sales of Victoria Times in downtown area of the City. 2 hours daily Monday to Saturday. Guaranteed profits, plus many prizes on a competitive basis. Phone 382-3131, Local 291-297.

APPLICATIONS REQUIRED FOR mutuel clerks for Sandowne Race Meet, October 16-November 13. Apply in person Sandowne Race Track. Sunday, October 3, between 11 a.m. and 2 p.m., 1810 Glamorgan Road, Sidney.

MANAGER-TRAINEE POSITION available. Mortgage and loan company. High school education required. On the job training provided. Phone Mr. Crowther 385-8700, 9 - 5 weekdays.

HANDYMAN REQUIRED FOR Gold River apartment complex to work with manger. Salary arranged $750 per month. Phone 286-1181 or reply in writing to Box 489, Campbell River, B.C.

CLERK MANAGEMENT TRAINee for busy tourist gift shop. Full time year round, $3.50 per hour starting. Give full work history and appropriate personal details. Victoria Press, Box 411.

STRONG MATURE WOMAN needed by end of October to take care of elderly lady in wheelchair, to live in. $350 a month. Call 1 to 5 p.m. 383-0769.

NIGHT WATCHMAN WANTED, minimum wage, please give resume of past work experience and reference. Apply Victoria Press, Box 247.

HYGIENIST REQUIRED BY certified specialist in periodontics. Starting: December 1. Salary: negotiable. Doctor T. A. Barber, 598-4811, 2108 Oak Bay Avenue.

LADDER WORK
Mature, experienced handyperson for gutter-eavestrough installations. Apply Victoria Press, Box 380.

MATURE COUPLE REQUIRED for 12-suite quiet apartments in Ladysmith. State qualifications and references. Reply Box 734, Ladysmith, B.C.

THE CAPTAINS PALACE RESTaurant requires experienced waiter or waitress, full-time employment. Apply between 2 and 4, 309 Bellville St.

EXPERIENCED DINING ROOM waitress-waiter, full or part-time. For night shift only. Apply in person, after 4:30 p.m. at Peacock Restaurant.

DRUG CLERK WANTED. MUST have cosmetic experience and be willing to do shift work. Apply Victoria Press Box 396.

ATTRACTIVE WAITRESSwaiter wanted for cabaret. Must be suitable for young clientele. 388-6684.

WORKING MOTHER WITH school age child requires live-in babysitter. Flexible hours. Victoria Press, Box 405.

EXPERIENCED CONCESSION workers required for Sandowne Race Meet, October 16-November 13. Reply Victoria Press, Box 391.

REQUIRED NIGHT AUDITOR with NCR experience for 2 shifts a week. Midnight to 8 a.m. Phone for appointment 386-3451.

EXPERIENCED DINING ROOM waiter-waitress. Permanent position. Apply in person Tokai Villa Restaurant.

TREE CLIMBERS
Top wages and benefits, phone 385-9931.

LUBE MAN WANTED, 8 TO 5, permanent position. Apply 225 Menzies Street, Victoria.

THINKING ABOUT XMAS? Guaranteed weekly wages with Celebrity Jewels. 478-4454.

BABYSITTER CREASE AVE. OR Hampton School area, 592-3073, call evenings.

STUDENTS—YOU CAN EARN extra money for Xmas. 478-4843 after 6 p.m.

FULLY QUALIFIED HAIRSTYlist for downtown salon. 385-3389.

HAIRDRESSER WANTED, CALL after 6 p.m., 382-5385.

HAIRSTYLIST WANTED FULL time, call 592-1115.

21 HELP WANTED GENERAL

CORPORATION OF THE TOWNSHIP OF ESQUIMALT PARKS AND RECREATION DEPARTMENT
BUILDING MAINTENANCE WORKER

An employee of this class operates refrigeration equipment, maintains ice surfaces, performs janitorial and maintenance tasks and assists in enforcing regulations, in a tactful manner, governing conduct of persons using the facilities. Considerable independence of action and judgment is exercised in the normal performance of duties. This is shift work which may be on an irregular basis. May be required to perform other related duties within the department.

Completion of Grade 10, some experience in janitorial and minor building maintenance work and in maintaining an ice surface are desirable.

Usual Municipal fringe benefits.
Salary Range—
$890-$930-$975-$1,024-$1,075
per month.

Applications IN WRITING will be received by the undersigned until 4:00 p.m. Friday, October 1, 1976.

F. H. Moist,
Parks and Recreation Manager,
527 Fraser Street,
Victoria, B.C. V9A 6H6

the Bay

Requires an experienced major appliance and TV salesperson who is a top producer. We have an excellent commission plan with a guaranteed hourly wage range of $5.62-$6.65 per hour. Submit a brief resume to the Personnel Department, 4th floor, 10-2, Monday thru Friday.

Nursery Manager
Fully experienced in propagation, retail and wholesale sales and management of a large modern nursery, must have considerable experience. Excellent opportunity, good salary negotiable to experience. Apply No. 205 - 2400 Douglas Street, 382-4274.

LIVE-IN HOMEMAKERS
Opportunities for semi-retired ladies to help their local communities. Your experience needed by HEALTH CARE SERVICES UPJOHN LIMITED. Call us at 388-6639 Monday - Friday, 9-4:30.

EXPERIENCED RESIDENT MANAGER (COUPLE) FOR 44 SUITE APARTMENT COMPLEX, VICTORIA. HANDYMAN PREFERRED. REFERENCES REQUIRED. REPLY VICTORIA PRESS BOX 416.

FUN PLUS PROFIT
Opening available with fashion company. Free training, free samples. No collecting or delivery. Call 478-6542 or 478-8217.

A VOLUNTEER CHORAL DIRECtor and a pianist required by mixed chorus performing for charitable organizations. Practices Monday evenings. 598-3869.

SALES CLERK REQUIRED FOR part time employment in Ladies Wear Store. Apply in writing stating previous experience to Victoria Press Box 418.

RELIABLE PERSON TO SHARE household duties and live in as companion to elderly lady in exchange for room and board. 479-7630.

BABYSITTER NEEDED FOR Camrose and Maplewood area, for 9 year old boy after school, til 5:30. 385-8273.

WANTED HELP WITH REGULAR housework for busy young mother. Brentwood Saanichton area. 652-2844.

WAITER-WAITRESS FOR DINing room. Eevening or day shifts. Apply 3838 Cadboro Bay Rd. Minimum 3 months experience.

BUSY SIDNEY SALON REquires qualified hair stylist, full or part-time. Phone Mr. Sharpe 656-1522 or 477-8603 after 6 p.m.

MATURE HOUSEKEEPER TO live in and help and care for an invalid lady. 383-4460. Price and time is negotiable.

EXPERIENCED WAITERwaitress wanted for dining room. Sherwood Park Inn, 123 Gorge Road East.

SALES PERSONS REQUIRED for hardware store. Langford area. Apply in writing to Victoria Press, Box 428.

NEEDED: RELIABLE FULLtime babysitter, Central Saanich area. 652-1658 after 5 p.m.

BABYSITTER WANTED, MY home, North Park, Monday-Friday, 3-7:30. 384-7992 mornings.

MATURE HOUSEKEEPER TO live-in and help with invalid lady. 383-4460.

KINDLY OLDER BABYSITTER needed for 14-month-old baby, part-time in our home. 598-7257.

CLEANING LADY NEEDED 1 OR 2 afternoons a week. 598-7257.

HOUSEKEEPER - COMPANION, live in. 598-1250.

22 OFFICE HELP

ADVERTISEMENTS IN THIS CLASSIFICATION MUST COMPLY WITH THE BRITISH COLUMBIA HUMAN RIGHTS ACT

SECRETARY
Downtown head office of a local financial institution requires a full time secretary for a one girl office. Must be able to work independently. Some accounting background would be an asset. Salary and benefits are commensurate with experience. Phone Mr. Audette, Westcoast Savings Credit Union, 388-7331.

JUNIOR STENO-RECEPTIONIST with typing and shorthand required immediately in the Royal Oak area. Previous office experience helpful but not essential. Own transportation necessary. Starting salary $650. Please send resume to Victoria Press, Box 373.

WANTED EXPERIENCED MEDIcal Receptionist 4 or 5 hours daily. Mon. to Friday afternoons. Accurate dicta typing and knowledge of medical terminology essential. Salary as to abilities. Reply Victoria Press Box 406.

MANAGER-TRAINEE POSITION available. Mortgage and loan company. High school education required. On the job training provided. Phone Mr. Crowther 385-8700, 9 - 5 weekdays.

Experienced bookkeeper for Real Estate office. Must be able to take full set of books to trial balance. Start November 1st or earlier. Reply with full resume to Box 423 Colonist.

LEGAL SECRETARY REQUIRED for pleasant downtown office. Conveyancing experience an absolute must together with ability to work on own initiative, $900. 386-9021.

LEGAL SECRETARY WITH CONveyancing experience required for Shelbourne St. office. Salary commensurate with experience. Phone Mr. Morrison, 477-0171.

HELP WANTED: SECRETARIAL. For psychiatrist's office beginning early in October. Send resume: Victoria Press Box 263.

FULL-TIME PART-TIME TYPISTreceptionist, 5 days a week. Call mornings, Nanaimo Realty, 385-5741 for appointment.

PART-TIME (MORNINGS) PERson wanted, full-time later on. Typing and general office work. Apply Victoria Press Box No. 398.

SWITCHBOARD DAY AND EVEning shifts 4 on and 4 off. Reply in writing stating age and experience to Victoria Press, box 425.

BOOKKEEPER FOR GENERAL office duties, with established Construction Firm. Hours 8:30-5:00, Mon.-Fri. Victoria Press Box 436.

22 OFFICE HELP

Victoria Press Limited
Has an Immediate Opening for an
Accounting Machine Operator

Responsibilities will include the operation of a Burroughs L8000 minicomputer system. Accounts receivable experience would be an asset. Present salary $192 per week under negotiation plus generous fringe benefits. Please apply in writing to Victoria Press Box 402.

SCHOOL DISTRICT No. 66 (LAKE COWICHAN)

School District No. 66 (Lake Cowichan) requires an experienced steno-bookkeeper. Must be able to handle a full set of books to trial balance. Some formal training preferred. Some typing and knowledge of common office business machines required and previous school district experience an asset. Payroll experience a definite asset. Initial starting salary $9,240.00 per annum — subject to annual increase, plus liberal fringe benefits.

Persons interested must submit application outlining qualifications and previous experience to the undersigned on or before 4:00 p.m., October 8, 1976. Application forms may be obtained at the Central Administration Office in Lake Cowichan.

T. R. KIRK
Secretary-Treasurer
School District No. 66 (Lake Cowichan)
Box 10
Lake Cowichan, B.C. V0R 2G0

BOOKKEEPER REQUIRED FOR Victoria Legal firm. Applicants must be competent in all areas of double-entry bookkeeping to trial balance, use of subsidiary ledgers and in payroll preparation. Applicants must also be willing to assist with other office routines. Reply in own handwriting c-o No. 730 1070 Douglas St., Victoria, B.C. indicating age, training, and previous experience.

REQUIRED IMMEDIATELY
Typist to do general clerical work and some light bookkeeping in congenial office. Mortgage and insurance experience would be beneficial. Reply in writing to the manager, Investors Syndicate Realty Ltd. 620 Broughton St., Victoria, B.C.

23 SKILLED TRADES

ADVERTISEMENTS IN THIS CLASSIFICATION MUST COMPLY WITH THE BRITISH COLUMBIA HUMAN RIGHTS ACT

EXPERIENCED BAKER, REtail wholesale. Must be trained in Europe. Must have ability to take over management position. Salary above average plus bonus. Send replies to 2901 Quadra St.

CAT DRIVER, EXPERIENCED in building logging road. Top wages to right man. Hayes Logging Co. Ltd., Box 712 Duncan, 746-7476 or 746-5131.

TREE CLIMBERS
Top wages and benefits phone 385-9931.

MACHINIST REQUIRED FOR Thompson Machine Works Limited Parksville, B.C.T. qualifications preferred. Phone 468-7623 8:30 a.m. to 5 p.m. weekdays.

1 ROCKER AND TAPER, EXPErienced. Call collect Salt Spring, 537-9719.

EXPERIENCED BOARDER AND hand paper. Call collect Salt Spring, 537-9719.

EXPERIENCED CEMENT FINISHER. 479-1202.

24 SALES PERSONS and AGENTS

ADVERTISEMENTS IN THIS CLASSIFICATION MUST COMPLY WITH THE BRITISH COLUMBIA HUMAN RIGHTS ACT

SINCE 1887
Pemberton, Holmes Ltd.
1000 Government St.

We have one private and one semi-private office available for experienced residential sales staff. Apply in confidence to Sales Manager.
FRED BEAVER-JONES
384-8124

A RELATIVELY NEW COMpany, Victoria based with cross-Canada operations is looking for highly motivated, self-sufficient, mature individual — male or female, who would undertake complete training programme while covering a geographical territory with the express intent to move into sales management if suited. Marketing strategy directly geared to sale of tangible products related to telecommunications, micro-processors, security control and generally to the digital-electronics industry. Remuneration primarily commission-oriented with consideration to draw and expense account. Income should fall within the high twenties if aggressive attitude and positive approach is utilized. For confidential interview — 382-5621.

FREDDY STARKE
Extends a special welcome for realtors to join Castle Properties. Why not enjoy freedom of advertising, a friendly office atmosphere, deluxe executive type offices, pleasant coffee room, one of the highest commission splits in the industries up to 90/10 many fringe benefits plenty of FREE PARKING. Immediate revolving Draw Account. Drop in for a coffee anytime or call me for a confidential talk. Freddy Starke, 386-6164 anytime or 479-3866. 2541 Empire Street, corner Haultain and Empire.

LICENSED REALTORS
Real Estate licensed sales persons are invited to join our popular, well established company. Phone me for a confidential interview at JACK MEARS OAK BAY REALTY LTD — GIBBY McLEOD at 598-3344.

EXPERIENCED WOOD SASH and door counter salesperson estimating, invoicing, inventory, and purchasing, Monday to Fridays 8 a.m. to 5 p.m. Apply Moore Whittington Lumber Ltd. 2614 Bridge St. Victoria.

A UNIQUE OPPORTUNITY WITH the Monarch Life Assurance Co. can be yours. An interview can tell us both if we need each other, please phone 384-0584.

24 SALES PERSONS AND AGENTS

REAL ESTATE SALES PEOPLE
to join our success team

THINK
Of the advantage of our total service concept, in house mortgages with preferred approval, (NEVER OUT OF FUNDS), 2nd mortgages guaranteed National trade plan, discounts on personal loans and mortgages, free safety deposit boxes, free travellers cheques, group insurance, active rotating floor days, non selling managers to help you on your road to success; are you getting these benefits??

BIG
Canada's largest Real Estate, Trust and Mortgage Corporation, over 130 offices coast-to-coast, constant inter-office referrals, relocation officers for many major Canadian Corporations, active Trust and Estate Departments — this all generates business for you.
Call the Salesmanager in your area for a personal discussion of your future.

Douglas and Fort	Walt Slocumb	382-9191
Shelbourne Plaza	Larry Brooks	477-0141
Nanaimo	Bert Hill	753-3445
Duncan	Frank Whittaker	748-8105

Canada Permanent Trust
Serving Canadians Since 1855

PROFESSIONAL SALESPERSONS
CAREER OPPORTUNITY
We at Western Canada's largest and most progressive Real Estate Company with 70 offices from B.C. to Winnipeg, invite you to join our team of over 1,700 sales people.
This opportunity is open to Licenced Salespersons wishing to further themselves with a career in the Real Estate Industry. Management opportunities also arise from time to time.
Training is our pride and specialty. Through years of research in professional marketing we have devised an education program that has proven over and over again to be one of the keys to our success.
Marketing Approach: — we have the means and the expertise to obtain nation-wide exposure: comprehensive knowledge on financing, superb building program, trading country wide and much more.
For inquiries and interviews call Block Bros. Realty Ltd.
477-1841
386-3231
478-5561

REAL ESTATE
Are you a licensed realtor looking to join a successful firm? If so contact Wall and Redekop. We have a training program that is tops with a full time training instructor on staff in the office. Numerous employee benefits are available like: Gas discounts, disability insurance, life insurance, plenty of free parking and attractive office space. Tremendous selling tools such as interim financing at 6%; house trade program; excellent referral arrangements and a name and reputation that is known so you don't have to stop and explain who you are when you knock on a door. Look to a firm where there is possibility of advancement: Homefinders, Wall and Redekop.
BILL FIFE
386-2911
Wall & Redekop Realty Ltd.

SEVENTEEN SUCCESSFUL SALESPEOPLE have joined our company since September 1st, 1975. The reasons are many and interesting. If you are a licensed Real Estate Salesperson (or Agent) call us and we will mail you a resume of our company, where we are and where we are going. If our successful way of business fits your image we should be working together. Call BRUCE HUTCHINSON (in strictest confidence) or talk to any of our Salespeople.
NEWSTEAD REALTY LTD.
598-5166 386-8871

SALES PERSON
Highly rewarding position for a person to sell new and used homes for our construction company. Applicant must be bright, happily married with sales experience preferrably in Real Estate. Income arrangements open for negotiations. Please enclose resume. All replied in strict confidence. Reply Victoria Press, Box 275.

LIFE INSURANCE SALESPERson required immediately. No previous experience necessary. Must be bondable. Excellent salary plus commission and fringe benefits. For appointment please call, 388-6681.

GOLD'S DRAPERIES
Full time sales position open in the drapery department. Training provided for eventual development into inhome consultation position. Phone Anne Marshall, 595-3243.

VANCOUVER ISLAND DISTRIButor wanted. National Company requires distributor who is presently calling and servicing grocery trade. Victoria Press Box 434.

SALES PERSON WITH PROVEN ability required to sell mobile homes. Good commissions and opportunity. Call H. Burrows, 478-9912 for appointment.

WANTED: SALES PERSON FOR floor covering industry. Will train in sales field, top commission offered. Must have own car. 479-8821.

AUDIO SALESPERSON REquired. Must have thorougph knowledge of audio field. Send full resume to Victoria Press, Box 431.

MANAGERS WANTED. CELEBrity Jewels. 478-4454.

26 PART TIME or TEMPORARY HELP

ADVERTISEMENTS IN THIS CLASSIFICATION MUST COMPLY WITH THE BRITISH COLUMBIA HUMAN RIGHTS ACT

PART-TIME TELLER
Required for 3-5 consecutive days over mid-month and month-end, plus occasional other busy periods. Applicants should have more than 2 years tellers experience. Apply to The Permanent, Mrs. Alexander, 386-1361.

REQUIRED: PART-TIME SALES persons, retired or semi-retired, 3-4 days a week. Local quality store. Good working conditions. Reasonable pay. 382-4421 or 382-3312.

HELP WANTED FOR FISH AND chip (take out only). Evenings 4 to 8, 5 days a week. Will suit person living near Town and Country-Mayfair. 386-2015.

LOCAL BUSINESS NEEDS PARTtime experienced accountant. Month end work. Synoptic, general ledger, etc. Reply Victoria Press, Box 432.

PART-TIME HAIRDRESSER REquired for downtown shop. No evenings. 9-3 daily, 5-day week. Call 385-3389.

RELIABLE LADY TO BABYSIT 3 school-aged children while parents vacation. Must drive. References please. 592-1048.

OAK BAY GUEST HOUSE, 1052 Newport. Experienced general maid 2 or 3 times a week (approx. 12 hours) 598-3812 or 598-4330.

WANTED — PERSON TO TUTOR grade 7 student 2 evenings week, my home, 598-7356.

26 PART TIME or TEMPORARY HELP

MATURE PERSON TO HELP care for convalescing lady in her home, 4 hours daily, 1-5 p.m. Taylor, 1690 McRae. 592-7387.

I REQUIRE OCCASIONAL DAYtime babysitting for a 4 and 5 year old in South Oak Bay. Your home or ours. 598-6209.

WOMAN FOR LIGHT HOUSEcleaning, 4-5 hours per week, must be thorough. 592-3681.

30 SITUATIONS WANTED

URGENT! GERMAN WOMAN IMmigrating to Canada needs a job offer. I am multilingual (English, German, Spanish) and am a qualified air hostess, teacher, and landscape gardener. Phone Christa, evenings, 384-5435.

RESPONSIBLE, INTELLIGENT young man, graduate of Layout and Production Course, desires work in Print shop. 592-9525. Will accept other interesting employment.

HOME MAINTENANCE SERvices. Versatile. Personalized workmanship. 15 years' experience. Rug shampooing, window cleaning, etc. Hilear Varnel, 478-0969.

CHARTERED ACCOUNTANT with 11 years experience in Public Practice is desirous of obtaining a position in industry. Should for going be of interest to you, please contact Victoria Press, Box 419.

ELIMINATE PAINTING THOSE old cracked and patched plastered ceilings. Have it texture-finished with white acoustic spray finish. 598-5070.

CASUAL WORK: PAINTING, roofing general repairs, wooden, aluminum gutters, cleaned, lined or installed, reasonable. Downpipes, 388-7941, 384-0912 Wesley.

RETIRED COUPLE WILL MANage apartment block or condominium. Excellent references, experienced, reliable. Available immediately. Phone 382-4419.

YOUNG MAN 25, EXPERIENCED in renovations and some framing, wants job with carpenter. Mike 595-5972.

BOOKKEEPER - RECEPTIONIST with six years experience would like part-time work. Experienced in all offce dutes 656-1485.

EXPERIENCED IN TYPING, filing, receptionist, cashiering, counter sales. Call Julie at 385-7857 before 8 a.m. and after 5 p.m.

BRICKLAYER
Apprentice seeking employment laying brick or block. Completed BCVS program. 382-0193, 598-7267.

HARDWORKING MAN, 29, holds degree, experience in business and sales, driver's license and vehicle. 479-1975.

WILL STOP FIREPLACE WINDdrafts, damper installed, also facing-retaining wall. Skilled tradesmen, 386-2648.

SMALL ENGINE REPAIR
WANTED PART-TIME WORK TO correspond with course. 477-7527 or 385-8334.

YOUNG MAN SEEKS FULLtime employment, preferably in construction trade. Phone Ray 479-2762.

DOCUMENTS, MANUSCRIPTS OR what have you expertly typed by legal secretary. Divorce a specialty. Phone 386-9617.

19 YEAR OLD MALE DESIRES full or part time work. Phone 382-5095.

LOVING DAYCARE FOR YOUR child. My place. References. 384-6050.

WILL BABYSIT, MY HOME, children 3 months to 2 years. 386-0037.

MARRIED WOMAN SEEKING housekeeping jobs on a daily basis. excellent references. 477-2148.

PAINTING, GARDENING AND odd jobs, reasonable. Phone 592-9582.

BUILDING MAINTENANCE. Apartment and office cleaning and repairs. Reasonable. 385-6880.

RELIABLE FEMALE REQUIRES regular evening work immediately. 592-9586.

33 BANDS, MUSICIANS and ORCHESTRAS

WANTED
Honky-Tonky Piano Player
Steady Job
Bartholemew's
386-6789 or
595-2552

ROCK AND ROLL GROUP LOOKing for lead and rhythm guitar players. Terry, 479-5102.

FIDDLE, STEEL GUITAR OR piano wanted for country rock band. 385-2553.

EVENING THUNDER
Rock, Country, Blues.
595-7809 382-2510

MUSICAL COMBO AVAILABLE for parties, weddings, dances, etc. 384-3704, 382-3350.

TRIO FOR WEDDINGS, TRADItional folk music and fiddle tunes of British Isles. 382-3518.

WANTED BASS GUITARIST FOR established rock band. 642-4426 or 658-5948.

34 PRE-RECORDED MUSIC

MUSICBOX
PROFESSIONAL MOBILE DISCOTHEQUE SYSTEMS
Any Occasion
383-5211 —
24 hrs.
From WAVE Western Audio Visual Enterprises.

CHRIS MICHAELS AND ALEX Bogusz Disco Music Service. Professional broadcasters available to do your functions. Book early. Call 479-9505, 477-1575, evenings; day 384-9311.

CANDU CANNED MUSIC
Hi! We're back in town. If you want the best sounds for weddings, parties, good times—call Candu. Gary 384-5521.

DANCES—PARTIES—WEDDINGS
For information phone 478-3590, Don or Bill.

WAYNE'S MUSIC FOR ALL OCcasions, reasonable rates, phone 479-4835.

DENNY'S CANNED MUSIC CO.
Fonzie's Place. 656-3585.

36 BUSINESS SERVICES and DIRECTORY

Accounting Service

EXPERIENCED BOOKKEEPER will do books of small business in spare time. Reasonable rates. 479-1484.

BOOK-KEEPING FOR SMALL businesses. Reliable, accurate, reasonable rates. 382-8307.

Appliance Repairs

RELIABLE REFRIGERATION
Domestic, commercial, and electrical, licensed technicians. 24-hour service. 386-2810.

Appraisals

P. G. JACKSON LIMITED
All Types of Real Estate
Appraisal anywhere on
Vancouver Island
535-1070 Douglas Street 388-9132

Classified – Victoria's Largest Proven Market Place – Where Your Articles Sell Faster! Cost Less to Sell – 386-2121

aboutv — bruce lowther

Bureau of Useless Information: Friday's answer — Two title roles in TV movies were played by Edward G. Robinson as The Old Man Who Cried Wolf and Sammy Davis as The Pigeon while Robert Wagner and Natalie Wood were the two who starred in The Affair by having one.

Today's question is five more TV-movie title roles and you only have to get three. Name those who played The Bait, The Girl Most Likely To, Lieutenant Schuster's Wife, The Man Who Could Talk to Kids and The Thief. I don't make these up; answers Tuesday.

Saturday highlights

NEWCOMERS:: Primetimers are CKVU Bingo, 6:30 p.m. on Channel 13 (21); the syndicated Andy Williams show, 7:30 on Channels 2 and 6; Holmes and Yo Yo, with McMillan's John Schuck as a funny robot, 8 p.m. on 4; the inter-racial comedy Mr. T and Tina, 8:30 on 4; The $128,000 Question, 8:30 on 7, and Music Hall America, 9 p.m. on 11. By the way, Channel 13 will show Rich Man, Poor Man at 10 p.m. from now on, with luck.

VETERANS: New seasons begins for Doc, 6 p.m. on Channel 2 (and 8:30 on 12); Emergency, 8 p.m. on 5; Jeffersons, 8 p.m. on 7; New Candid Camera, 8 p.m. on 12; Starsky and Hutch, 9 p.m. on 4 (two hours); Mary Tyler Moore, 9 p.m. on 7 and 12, followed on the same channels by Bob Newhart at 9:30 and Carol Burnett at 10.

DAYTIME: In order, Channel 8 starts Let's Go at 10:30 a.m. and Dale Harney's Magic Show at 11 a.m., with wrestling at 3 p.m. on 8; Channel 13 has a new comedy series Mixed Doubles at 4:30 p.m., and Space: 1999 is listed at 6:30 this week only on 2 and 6. By the way, this is the last time for French programs on Channel 2 Saturday mornings as they switch Monday to CBUFT on Cable 3 and UHF 26.

2:30 p.m.—Klahanie with Fenwick Lansdowne—2.

3:00—The PBS drama rerun is Forget-Me-Not Lane—9.

5:00—A variety rerun with Roger Miller, Milton Berle, etc.—6.

6:30—Ditto with Diahann Carroll—7.

• 7:00—Painter-patient William Kurelek starts a PBS evening with two smashers: the fantastic 1973 Heimaey Eruption at 8 p.m. and a Stalin special at 8:30—9.

10:00—The CBC finally gets around to a jazz hour with Clark Terry, Moe Koffman and Peter Appleyard—2.

11:45—Saturday Night Live's host is Norman Lear—5.

Saturday sports

11:15 a.m.—Baseball with National Leaguers—2, 5, 6.

• 1:00 p.m.—Cable 10 clears its entire schedule for five hours of international cricket between a Derrick Robbins eleven from Britain and a Vancouver side, played Sept. 12—10.

1:45—Football, San Jose State at Stanford—4.

2:00—World Team Tennis ends at last—5.

6:30—CFL football, Winnipeg at Edmonton—8.

Saturday movies

12:00 noon—Beach Party (1963, a silly historic moment). Why historic? It was the first Frankie Avalon-Annette Funicello beach flick—11.

2:00 p.m.—Poor Little Rich Girl (1936 Shirley Temple)—11.

• 3:00—Fuller Brush Man (utterly delightful 1948 Red Skelton). Blow 'em up in one of the funniest chase endings in screen history—2.

3:00—The Silencers (missable 1966 Matt Martin), Dean Helm—5.

3:00—The Love Boat (new, not-much love stuff), Harvey Korman, Cloris Leachman, oodles more. Or is that Dean Rusk?—6.

3:00—High, Wild and Free (okay 1968 B.C. documentary). Fine color and camera work is marred by a precious narration—7.

8:00—The Man Inside (new undercover suspenser), James Franciscus, Stefanie Powers, Jacques Godin. Another historic moment; the CBC's first feature movie—2, 6.

9:00—Big Jake (1971 John Wayne)—5.

• 9:00—Butch Cassidy and the Sundance Kid (deservedly popular 1969 odd-men-out classic), Paul Newman, Robert Redford. You must see it—8.

11:00—Taming of the Shrew (all right 1967 Taylor-Burton version). Good color, but their black-white George and Martha was better—7.

11:00—Masquerade (good 1965 spies), Jack Hawkins, Cliff Robertson. Worth the time most nights—12.

11:00—Password: Kill Agent Gordon (worthless 1965 junk)—13 (21).

• 11:15—Butch and Sundance (see 9 p.m.)—6.

12:05 a.m.—Arrivederci, Baby (dumb 1966 Tony Curtis)—8.

12:45—Touch and Go (pretty good 1956 English family comedy), Jack Hawkins—2.

1:15—One Foot in Hell (1960 Alan Ladd western)—5.

1:15—Journey to the Centre of the Earth (1959 Jules Verne, heaps of fun), James Mason, Pat Boone, Arlene Dahl and Gertrude. Enjoy—6.

• 2:05—Paths of Glory (devastating 1957 anti-war scorcher), Kirk Douglas, Ralph Meeker, Adolphe Menjou, George Macready. Many movies are unsettling the first time; this one is unsettling every time—8.

NOTE: No radio highlights have been reported to me.

• — Recommended.

---

36 BUSINESS SERVICES and DIRECTORY

Appraisals

APPRAISALS PROFESSIONAL FEE APPRAISERS FOR ANY PROPERTY ANYWHERE BROWN BROS. on BLANSHARD 385-8771 (anytime)

Auto Glass

BOSSOM GLASS CO. LTD.
1305 GLADSTONE 382-3031
FOR ALL YOUR GLASS NEEDS!

Bricklayers

BRICKLAYER, 40 YEAR'S EXPERIENCE, brick or blocks. 385-6340.

Bridal Rentals

Elite Bridal Rentals, new business, appointments. 477-2275 after 2 p.m.

Cabinet Making

IF YOU ARE REMODELLING your kitchen, call me. 382-9953.

Carpenters

J. & R. COMPANY RENOVATIONS ALTERNATIONS, and repairs. Guaranteed workmanship. Free estimates. Sensible prices. Courtesy and service. Financing arranged. Call us — no obligation. 479-1407.

PERMA CONSTRUCTION Qualified tradesmen at reasonable rates for additions, alterations, carports, sundecks, framing, finishing. Free estimates, references. 384-2323, 598-7955.

FRAMING CREW AVAILABLE immediately. Will also do sundecks and drywall boarding. Reasonable rates. 479-3938.

HIGH QUALITY, LOW COST, guaranteed, framing and general carpentry. 383-8115.

36 BUSINESS SERVICES and DIRECTORY

Carpenters

F. J. CONSTRUCTION. ALL sorts of Carpenter work, additions, alterations, finishing, framing, etc. private and commercial. Free estimates. Call Fred Jorgensen, 642-3075.

THE EXPERTS Do you want an extra room in your basement or a carport or paint your house in and out? Call us, 386-2319.

INTERIOR, EXTERIOR RENOVATIONS, carpentery, concrete, painting, paper hanging. Sundecks carports. Free estimates, 642-5381, 382-7309.

ADDITIONS, ALTERATIONS, rec. rooms, sundecks, concrete work, free estimates. Work guaranteed. References supplied. 478-8894.

THE WOOD AND GLASS SHOP. Cabinets, doors, windows, tongue and grove, etc. No jobs too small. Free estimates. Guaranteed work. 382-7908.

WOLTON CONSTRUCTION Renovations, alterations, repairs. REsidential and commercial. 477-1712.

VERSATILE, HOME MAINtainer, carpentry, renovations, cabinets, painting, papering. Quality work. Adam, 385-3090.

LET ME BUILD OR FINISH your house on your own lot, also additions, alterations and repairs. Phone 652-1614, after 5 p.m.

FRAMING AND ADDITIONS Reasonable rates, many year's local building experience, good quality work. 382-0372.

RENOVATING? QUALITY WORK. Kayvic Designs Ltd., specializing in rumpus rooms, and upholstered bars. 598-2920 and 656-4857.

CUSTOM FINISHING Residential, Commercial. Rustcraft Interiors. 656-2539

ADDITIONS AND HOUSE FRAMing, you finish it yourself if you wish. 388-5358.

FRAMING CREW AVAILABLE, reasonable rates. 477-8990.

36 BUSINESS SERVICES and DIRECTORY

Carpenters

WOOD WORKING AND GENERal carpentry. Guaranteed quality workmanship. 592-6343.

CARPENTRY SERVICE. HOME improvements. Old hand. Reasonable. Jock Stewart. 598-7392.

FRAMING AND FINISHING crews available. 479-5640 after 6 p.m.

HOUSE RENOVATIONS, ADDItions, retaining walls, etc. competitive prices. 477-9354, 477-9676.

RENOVATIONS, ADDITIONS. carport, rec. room, sundecks, etc. 382-3578.

SMALL JOBS MY SPECIALTY Howie 478-4703

Carpets and Linoleum

HOURIGAN'S
CARPETS AND LINOS LTD.
FLOOR COVERING SPECIALISTS
715 PANDORA AVE. 386-2401

INTRODUCTORY OFFER: RUBber-back carpet installed, $1.85 per square yard. Free estimates. Workmanship garuanteed. 595-2795.

second day carpet cleaning
GOOD RATES 477-7042

WILL INSTALL CARPET AND lino, low rates. Phone 592-1389.

Cement Contractors

MITCHELL BROTHERS CONcrete. Basements, driveways, patios. For quality workmanship call 384-7501.

SPECIALIZE IN BASEMENTS, carports, sidewalks, patios. Free estimates. 388-4806.

SMALL JOB SPECIALISTS. Telephone 382-0982.

Cleanup Services

PROMPT—EFFICIENT Yards, basements, hauling of debris. Complete janitorial service. Gutters cleaned. Call Larry, 477-8711 or 592-6131.

NO CHARGE AND UP Two young responsible men have large truck. Basement, attics, composts, etc. Very reasonable. Bob's, 386-2451 anytime.

$5 AND UP Responsible man with large truck will do all types of clean-up. 656-1041.

ANY KIND OF CLEANUP OR haulage. Free estimates. Reasonable price. Reduced rates for pensioners. 652-3683.

LIME BAY CLEAN-UP SERvices. We are ready to clean your basement and yard for less. Call us: 386-2319.

YOUNG MAN WITH TRUCK will clean up basements, yards, attics etc. Free estimates. Very reasonable. 598-3775.

CLEAN-UP Basements, yards, compost boxes. Large and small hauling. 658-5406.

RUBBISH HAULED Real Estate Cleanup Service, 384-4408.

MAN WITH ½ TON AVAILABLE anytime, reasonable rates. 385-0706, 384-0944.

SPEED CLEANUP Basements, composts, gardens, hauling. 652-3758.

1 TON TRUCK, CLEAN-UPS, chain saw work. What can we do for you? 592-3294.

HAULING AND CLEAN-UP. Eugene, 383-3528.

MAN WITH PICKUP — SMALL cleanups, anytime. 388-6049.

HAVE TRUCK, WILL CLEAN yard or haul anything. 382-2817.

Contractors

WHEATON CONSTRUCTION LTD. General Contractors Building Consultants 385-5702

AMORA-GONCALVES CONSTRUCtion. Residential, additions, alterations, basements finished. 25 years experience. References. Work guaranteed, estimates, Day 385-2265, evenings 385-1214.

JIM'S BOBCAT SERVICES. Landscaping, construction, etc. For that small job that needs lots of power. Victoria number, 656-1716. Nanaimo, 754-6755.

T. AND C. BUILDERS LTD. Framing
385-5293 385-8587

DANIEL'S CONTRACTING, RENovations, additions, framing and cedar siding. Phone after 5 p.m. 382-9953.

R. J. RESTALL CONSTRUCTION Ltd. Framing and General Contracting. Quality guaranteed. 478-0430.

WINDOWS Change wood to aluminium or thermo with Ever-Brite. 384-1423 or 658-8817.

OASIS CONSTRUCTION LTD., general contractors, framing, renovation, non-union. 479-6335.

FARMER CONSTRUCTION Design — Renovations 388-5121

BETTER BUILT CONSTRUCtion, small jobs our specialty, reasonable. 595-4451 Don.

WIRING, PLUMBING, CARPENTRY. 479-9539.

FRAMING CREW AVAILABLE, reasonable rates. 477-8990.

Drafting

ARCHITECTURAL DESIGNING and drafting services without architect's fee. 598-3550, or 385-1812.

EXPERIENCED DESIGNING, drafting, call 598-7311.

Drain Service

WATER PROBLEMS Basements waterproofed forever by experts. All work unconditionally guaranteed.
Days, 386-9239 Nights, 479-9217

IF YOU HAVE A WET BASEment, call us now before winter. Gutters and down pipes checked and cleaned by liscensed company. 479-8196.

CLEAN AND REPAIR GUTTERS, drain tile, sewer lines, install catch basins. Phone 384-4841.

Draperies

the Bay
DRAPES and SLIPCOVERS CUSTOM-MADE
Made by our own expert seamstress. Large selection of fabrics to choose from. Use your Bay Account.
For a FREE estimate phone 385-1311, local 244 or 246.
HUDSON'S BAY COMPANY

stevens interiors ltd.
DRAPERIES—FABRICS TRACS
CUSTOM MADE AND INSTALLED FREE ESTIMATES
1126 Quadra 386-2951

stevens interiors ltd.

HOURIGAN'S
Floor Covering Specialists
NOW SHOWING DRAPERIES
PROMPT IN-HOME SERVICE
715 PANDORA AVE. 386-2401

DRAPES, SLIP COVERS, BEDspreads, etc. Reasonable. Guaranteed workmanship. Phone 383-8369.

Dressmaking

EXPERT DRESSMAKING Unlined dresses $25., pants, blouses, Mens shirts $20. 384-1096.

36 BUSINESS SERVICES and DIRECTORY

Drywall

FINERTY DRYWALL BOARDING, TAPING, TEXTURing, reasonable rates, free estimates, call 388-7111 between 10-3, 384-7768 after 6 p.m.

D AND D DRYWALL, CUSTOM Work Specialists. Free estimates. 385-4865.

Electrical Contractors

OLDER HOMES REWIRED — NO down payment. We finance at bank rates with approved credit. EDDY'S ELECTRIC — 385-7666

WIRING AND REWIRING. REAsonable rates. Domes Enterprises Ltd. 382-2660. Business hours 10:00 a.m.-2:00 p.m. Monday to Friday.

ELECTRICAL REPAIRS AND INstallations. Reasonable rates. Licensed electrician. Sirwel Electric, 595-3876.

FIRESIDE HOLDINGS LTD. Residential new and rewiring 478-9475

Excavating

EXCAVATING, LAND CLEARing, road building, demolition, sand and gravel, equipment rentals. 24-hour service. Radio controlled.
O.K. Trucking Co. Ltd.
Bus. Office, 2840 Nanaimo, 386-3414
Dispatcher, 2720 Turner, 382-6136

WELCH'S BOBCAT (825) DIEsel) and trucking service, excavating, backhoe, rotovating, terracing, septic and drains, clean-up, hauling. Reasonable, I care. 658-5501.

ARCHER BOBCAT Landscaping, excavating, back filling and driveways. 478-9413 days, 112-743-9753 evenings.

SAVE $$. ON TOP SOIL, SAND, gravel, etc. Also excavating 350 Cat & dump truck. Phone anytime 384-4014.

VICTORIA BOBCAT SERVICE, 3-ton dump truck, Landscaping-excavating. 10' backhoe, reasonable. 383-8101.

MASSEY 711 WITH BACKHOE, A 4-yard dumptruck, excavating sewer connections. Septic field and cleanup. 478-1363 or 478-5324.

PEDERSEN EXCAVATING. Back-hoe work. Sewer installation. Free estimates. By hour or contract, 479-5963.

BACKHOE FOR HIRE. REASONable rates. With or without operator. 478-9122.

ROBERTSON'S EXCAVATING 450 Case, land clearing, bulldozing and backhoe. 595-8530.

Fencing

CHAIN LINK FENCING We only install wire and chain link fences, so we not only do quality work but also have a super price. For a free estimate with no obligation call Van-Isle Chain Link Fencing, 386-1841 anytime.

FENCING AND GATES — ALL types in wire or wood — supplied, installed or repaired. Island Chain Link Fencing Ltd. For free estimate — Phone 477-0332.

QUALITY BUILT FENCES, chain link or wood. Check our prices. 382-0982.

Flooring and Sanding

M&M FLOOR
COMPLETE FLOORING CENTRE Hardwood, Carpets and Linos
532 William St., 384-0343
Nights: Al 386-3078—Mike 382-4818

Furniture Refinishing

FURNITURE REFINISHING, REpairing and building. Good prices. Phone 642-5872.

Gardening

HARVEY'S LANDSCAPING AND Garden Service. Experienced Chinese gardener and landscaper. Fong 479-7078, 384-8621.

EXPERT TRAINING RENOVAtions, additions, planning service available. George 658-8413 or Nick 652-2742.

E. JACOBSEN'S GARDEN MAINTENANCE. Serving Greater Victoria. All requirements done. Scandinavian workmanship. 479-6422.

LANDSCAPING, STONEWORK and patios, good workmanship. Free estimates. Reasonable 477-3775.

BEAUTIFUL GARDENS. COMplete landscape and maintenance service. New lawns or garden clean-up. 384-9972.

PROFESSIONAL LAWN MOWing, best equipment, dependable service. Reasonable. Estimates. 595-4208.

GARDEN CARE Cleanup, maintenance, lawns, pruning, roto-tilling, hauling, landscaping. 652-3758.

GARDEN TRANSPLANTING, trees cut back, hedges and shrubs trimmed. 383-8363.

FULLY EXPERIENCED IN ALL aspects of gardening and landscaping. Reasonable rates. 383-3706.

LARRY BEATTIE Lawn and Garden Care. 474-1347

BOOK NOW FOR FALL. G. Barta, 479-9278.

Glass and Glazing

GLASS REPLACEMENT, WINdow and patio door renovations, greenhouses, etc. Qualified expert workmanship. Phone 478-9866 after 6:00 p.m.

Gutter Cleaning and Repair

Aluminum Gutters
5" CONTINUOUS in baked enamel
B.C. ALUMINUM 479-7121
"THE NAME YOU KNOW"

Hauling

CLEANUPS AND HAULING. Evenings too. Eugene, 383-3528.

Home Improvements

Feature Kitchen Centre
2610 Douglas 385-4921
Specializing in KITCHEN and BATHROOM RENOVATIONS
Largest Selection of KITCHEN CABINETS and VANITIES on the West Coast
FREE ESTIMATE
GUARANTEED WORKMANSHIP

ALCAN BUILDING PRODUCTS Almetco Div.
SAVE HEATING DOLLARS
Storm Windows — Thermal Glass Alcan Siding
Days 652-3901 Eves. 652-2761

CHARY CONSTRUCTION SERVICES LTD. 384-2429 Renovations — Repairs

SAVE MONEY ON KITCHEN REmodelling. Call Terry, Cabinet Facings of B.C., 382-3616.

Insulation

ASTRO INSULATION, 10% DIScount continued to October 1st. 478-5323.

PACIFIC COAST INSULATION and Roofing Co. Ltd. 656-1513.

Walls and attic — we do both in one trip. THERMO-FOAM 383-8233

Janitor Service

LIME BAY JANITORIAL SERvices, 24 hr. service for the best in cleaning. Phone 386-2319.

COMERFORD BROS. MOVING Careful, efficient moving by two professional men. $20 hour. 383-1078.

Landscaping

SAANICH LANDSCAPING Complete landscaping, stonework, waterfalls, lawns; fireplaces special price. 479-6490.

36 BUSINESS SERVICES and DIRECTORY

Landscaping

BARKER LANDSCAPING LTD.
—since 1940—
Lawn specialists. Expert and considerate garden layout and shrub placement — sketches — ideas. Our expert stonemasons can build you anything in rock or slate — walls, patios, pools or pillars — etc. For a free competitive estimate, call 595 8323. Terms.

UNDER $150 AVERAGE YARD PREPARED AND DESIGNED GUARANTEED — OR NO CHARGE
SUNSET LANDSCAPING
384-8075, pager 243.

VAL PROFESSIONAL LANDScaping, gardening, all types stone and cement work. Free estimates, reasonable. 382-0140.

MARLEE GARDENS LTD. Landscaping, new lawns, lawn and garden renewal. Free estimates, reasonable rates. Call 652-3705.

GARDEN CITY LANDSCAPING FREE ESTIMATES For complete landscaping service phone 595-2622.

Masonry

WILL STOP FIREPLACE WINDdrafts, damper installed, also facing-retaining wall. Skilled tradesmen. 386-2648.

J. HANNAH MASONRY, CHIMneys and fireplace facings. 477-5822 evenings.

FIREPLACES, REPAIRS, BRICK or stone work. Reasonable rates. 656-4829.

CHIMNEY NEED REPAIRING? Phone 383-7084.

Miscellaneous Service

1 TON TRUCK, CLEANUPS, chain saw work. What can we do for you? 592-3294.

MAN WITH SMALL TRUCK WILL haul or do job. For information call 382-0467 and leave message.

WILL PACKAGE, LABEL AND ship etc. small items and large dry storage area. Phone 656-6983.

Moving

TROJAN MOVERS Local moving, careful handling, $20 per hour, Monday through Friday, $22 on weekends. O.A.P. special rates. 20' van and two men. Fully insured. Compare! Phone 385-7421.

DRUM CARTAGE Moving and storage. House and apartment moving, pickup and deliveries. Professional men at competitive prices. Month-end appointments available to the last minute, 383-9861.

MEL'S MOVERS Local deliveries and household movers, $10, $15 and $20 per hour. A division of Mel's Bargains (used furniture) 384-2523.

MOVING SPECIALS: LOW rates, 24-hr. service. Anything, anywhere, anytime. 592-6273.

2 TON TRUCK AND DRIVER, $10 per hour. 652-3758.

Painters and Decorators

ISLAND DECORATORS
Painters Paperhangers
Spray Painters
Plaster Repairs
Convenient Time Payments
383-9059 Eves. 382-1479

CLARK AND PATTISON PAINTING CONTRACTORS LTD. Brush or spray. Paperhangers Texture and vinyl work. Will do all or part of any job and anthes steel scaffolding. Rentals of all painters equipment. Terms if desired. Phone 384-0443 or 384-8831.

BROTHERS PAINTING AND DECORATING Free appraisals, cost consultant, All types of painting. All types of repairs. Commercial, farm, residential. Lowest rates. Terms. Work guaranteed. 383-8112.

DOWSON PAINTING CONTRACTORS 385-6042 Residential, commercial. Ames Top-line Paint. Home answering service. Work guaranteed.

RELIABLE, FULLY EXPERIenced housepainters. Available at reasonable rates. For competitive estimates contact Ron 384-0738 or Darcy 652-5737 after 6:00 p.m.

PAINTING AND DECORATING, reasonable rates, satisfaction guaranteed. Terms. 595-4905, 479-2473.

IF YOU HAVE A PAINT JOB, large or small, a free estimate is yours by giving me a call. 383-5427.

I. CRIGHTON, PAINTING AND decorating. Free estimates, 20 years experience, 383-0639.

PAINTING, INTERIOR AND EXterior. Reasonable rates. Free estimates anytime. Call 598-2140.

BMB PAINTING AND ROOFING Ltd. Free estimates. Reasonable rates. 479-4547.

Plasterers

FRED BLANCHARD AND SONS Ltd. Lathing, plastering and stucco work, repairs. Phone 386-7421 and eves. 656-4211.

RENEW YOUR PRESENT HOME with stucco, ask about thermal-wall. For complete renovations phone. 384-1127.

STUCCO, PLASTER, AND REpairs. Reasonable. A. Cunningham. 477-0231.

COLEMAN PLASTERING LTD. Lath, Plaster and Stucco, 598-3433.

Plumbing and Heating

RICK'S PLUMBING AND HEATing. Service and renovations our specialty. 479-9711, 24 hours.

DAVID'S PLUMBING Repairs, alterations, plugged drains, h.w. tanks, 386-8881.

LANGFORD PLUMBING LTD., repiping, hot water tanks. Repairs. 478-8541.

K & B PLUMBING AND HEATing. Apartments and commercial buildings. 477-8831.

Roofing and Siding

TAR AND GRAVEL ROOFING, new roofs, rerooted and repaired, free estimates. Call 478-9858.

HESLOP BROTHERS ROOFING, specializing in all types of steep cedar work. 479-3274.

TAR AND GRAVEL ROOFING. Guaranteed work at sensible price. Call 474-1511, anytime.

PARKER JOHNSTON LTD. 1855 BLANSHARD, 382-9181 "Roofing Victoria Since 1935"

H AND R ROOFING Cedar Shakes. Free estimates. Call 656-3264.

Sandblasting

SANDBLAST
Wood, brick, concrete, masonry, iron, steel.
INDUSTRIAL COMMERCIAL RESIDENTIAL
Speak to the quality people who know quality.
Western Sandblasting 598-4012

Tailors

THE SEAMSTRESS 1340 Esquimalt Rd. Dressmaking-Alterations
386-9541 Res. 478-9281

OAK BAY TAILORS Tailoring, alterations ladies and men Quality leather alterations. 1826 Oak Bay Ave. 598-4131

SORENSENS TAILORS Ladies tailoring, dressmaking and alternations. 2228 Oak Bay Ave. 595-2115.

Tree Service

TREES PRUNED, LIMBED, hedges, shrubs trimmed, big or small 383-8363.

DANGER TREES FELLED AND removed, free estimates. 384-7983 or 382-3390.

36 BUSINESS SERVICES and DIRECTORY

Tree Service

TREE SERVICE Professional arborists at your service. Consultations and estimates without charge.
CEDARDALE TREE SERVICE
385-9931

MOUNT VIEW TREE SERVICE Everything in trees. Big or small, we do them all. 479-3873.

TREES TOPPED, LIMBED, felled. Selective lot clearing. Insured. Free estimates. 384-8877.

TREES FELLED, PRUNED OR topped. Reasonable rates. Prompt service. Insured. 642-5045 anytime.

CHAIN SAW WORK, REASONable rates. Mike, 592-3294.

38 **TRAVEL**

RENO OR VEGAS FLIGHTS
Disneyland (Flight or Bus), California, Arizona, Florida-Bahamas, Maritimes, Hawaii.
Phone for Free Brochure
2620 QUADRA 382-4271
ILL-FUN HOLIDAYS!

Make the NEVADA CONNECTION Fly PWA-Hughes Airwest TO RENO
— any day of the week —
$123 return (tax included).
BIG FUN FLIGHT PACKAGE includes choice of hotel — only $35.50 p-p sharing 2 nights
WHITTOME'S TRAVEL 1111 BLANSHARD ST. 388-4271

"PALM SPRINGS MOTEL — close-in south side, studio, bedroom ground level kitchen or sleep units — heated pol, therapy pool. Special reduced rates 'til Dec. 15. Phone 7141327l5172. Warm Sands Villa — 555 Warm Sands Drive, Palm Springs, Calif." 92262.

RELAX AT PALM SPRINGS this year. Separate cabins with kitchen — swimming pool — Victoria owned — $450 month, $125 week. For information and reservarions phone J. Henderson, 652-3157.

KAUAI, DELUXE 2-BEDROOM, waterfront condominium, car, October, let's deal. 478-9845.

39 **PERSONALS**

MAN OF MEANS WOULD LIKE to meet sincere lady, same of same position in late forties or fifties, slim. No encumberances. For friendship and travel. Victoria Press Box 324.

COUPLE, LATE FORTIES, WITH varied interests would like to meet other couples and singles. All replies will be treated with respect and confidence. Please reply to Box 414, Victoria Press.

WIDOW, HEALTHY, BUT NOT wealthy, would like to meet working class man in 60's without encumberances. Object companionship. Victoria Press Box 433.

WILL THE MAN FROM THE MAlahat who phoned Tom Lunden, Bonanza, 353-2134 please phone again collect.

LADY WISHES RIDE TO GORGE shopping centre daily, from Quadra-Hillside area. Hours of work, 9 a.m. to 6 p.m. 383-4283.

EAST INDIAN SHARMA 27 years old is looking for girl for marriage. Interested party write to Victoria Press Box 429.

WHO CARES IF YOU ARE pregnant? Birthright does. Phone 384-1431.

ENCLOSED VAN GOING TO CALgary, Regina, and Winnipeg October 15th. 652-2835.

40 **BUSINESS PERSONALS**

HYPNOSIS Stop smoking, lose weight, sleep soundly, master emotions, eliminate nervous tension, break negative habits. Lecture service available. Professional hypnosis by appointment only.
Alpha Centre—595-4022

MARITAL AIDS Catalogue $1.00 refundable with first order sent in plain sealed envelope. Illustrating complete line of adult marital aids. Strict confidence. Must be legal age. Cavell Distributors, Ste. B 3350 Fraser Street, Vancouver, B.C. V5V 4C1.

SPECTRUM PRINTING Now open for business HASHNA COURT 3347 Oak St. 383-7916 Give us a try

BUSINESSMEN — SERVICEMEN Now in Victoria. Direct dial voice pagers. No waiting for messages. Pick up the phone, talk direct to your pager. Free trials. Victoria Paging Services Ltd. 386-8889.

COURSES ARE NOW BEING OFfered in profesional modelling and self-improvement. If you are interested, please contact Isabel, between 5 and 8 at 384-7672.

VICTORIA HOLIDAY HOSTS AND escort service available for dining, dancing or that special night out. Call: 388-6275, Pager 2930.

DO YOU HAVE SPARE TIME and wheels? Volunteer drivers always needed. Call Volunteer Bureau, 386-2269.

DIVORCE Victoria Divorce Service Ltd. 386-9617

EVENING COMPANIONS. ATtractive and compatible. Escort service. 388-6275, pager 391.

MICHAEL SECURITY IS OPEN for business. Uniformed guard. Licensed and bonded. 598-5523.

LOW COST EXPERT PICTURE framing at Caribu Gallery. 565 Johnson St.

MRS. PAYNE-JONES TRANCE medium. Questions answered. 386-3603.

WANTED—UNINHIBITED CHICK to attend stag. Victoria Press Box 397.

42 **EDUCATION**

LEGAL
Secretarial Conversion Course now available evenings at Sprott-Shaw for qualified stenos. A number of people have enquired about this — we are now ready. Phone for details.
SPROTT-SHAW COLLEGE OF BUSINESS
1012 DOUGLAS ST. 384-8121

TUTORING PROFESSIONAL help by experienced teacher. French, math, new and old methods. 598-2331.

TEENAGE ART CLASSES, FIGure and landscape, oils, pastels, water colour, acrylic. Carey Oaks Studio, 383-2101.

TUTORING IN BASIC SKILLS BY qualified and experienced teacher. All levels. 385-6389.

60 **FUEL**

WOOD-WOOD-WOOD 1 big load of mixed wood, $10. 1 big load of fir, $24.95. The Best Fuel Company, 384-5524.

MANDER TRUCKING 478-5332 Agricultural sawdust, hem and fir. Cedar hog fuel or riding rings. Evenings 477-5053, 479-7629.

ALDERWOOD, $30 PER BIG pickup truck load, split. 383-8350.

ALDER FIREWOOD, NOT SPLIT $40 a cord. Delivered 478-2548.

FINEST FIREWOOD, $35. 642-5053 and 479-4346 Ed.

63 **TIMBER**

WANTED TIMBER FELLED, BUCKED or STANDING Fir, Cedar or Hemlock TOP PRICES PAID
Ideal Sawmill Ltd. 385-0441

TIMBER WANTED. 384-7983 OR 382-3390.

65 **BUILDING SUPPLIES**

METAL WINDOWS, 25 PER cent off Special sizes, double and single glass. Alcan Building Products, 6680 Mirah Rd. Phone 652-3901 (Mike).

VALLEY SHAKES Grade A, 18" re-saw shakes and straight split shakes. Also 18" tapers. Phone 749-3243.

65 BUILDING SUPPLIES

STEWART & HUDSON

CONCRETE PATIO STONES
12"x24" — 1.20 ea.
20"x20" — 1.69 ea.
24"x24" — 2.49 ea.
Limited Quantity—Shop Early

BATHROOM VANITIES and MARBLE TOPS

24" Vanity	$59.88
24" Matching marble sink top	$39.88
30" Vanity	$69.88
30" Matching marble sink top	$49.88
36" Vanity	$79.88
36" Matching marble sink top	$59.88

Your choice of dark or light wooden vanities ... Marble tops are color co-ordinated — swirl patterned — poured fiberglass.

SINGLE POLYETHELENE LAUNDRY TUBS WITH STAND $24.95

ESKALITE CLEAR VINYL STORM WINDOW COVERING
3' wide — 27c lin. ft.
4' wide — 35c lin. ft.
4' 6" wide — 40c lin. ft.
5' wide — 49c lin. ft.

Chargex—Master Charge
Budget Accounts
Open Mon.-Sat. 7:30-5:30
STEWART and HUDSON LTD.
400 Gorge Rd. E. 386-3211

Home Lumber

LUMBER SPECIAL

	Price per 1000 FBM
2x4—6' 2 BTR. Fir	$ 80
2x4—7' 2 BTR Fir	$105
2x4—8' 2 BTR Fir	$175
2x4 Std. BRT. Hem	$169
2x4 Std+BTR Fir	$189
1x10 M-R Shiplap Hem	$149
2x4—6' 2 BTR. Hem	$ 75
2x4—8' 2 BTR Hem Studs	$155

FIR PLYWOOD

4x8—⅝ Std. T-G	$9.95
4x8—⅜ Uns. D	$4.91
4x8—5-16 unsnd.	$4.35
4x8— ¼ sanded D	$5.50
4x8—⅜ sanded D	$6.30
4x8—¾ sanded D	$10.50

GYPROC SPECIAL

	Price per 1000
½" Gyproc	$ 89.00
½" Firestop	$ 99.00
⅝" Firestop	$115.00

INSULATION

	Price per 1000
R7x2½" Fiberglas	$ 72
R12x3½" Fiberglas	$120
R20x6" Fiberglas	$205

STUCCO WIRE
16—16" $ 23.50

NAILS
2¼ plus 3¼ CW. $ 13.95

ASHPHALT SHINGLE
210 Wt. Self Seal $21.95

SPECIAL QUANTITY DISCOUNTS ON VOLUME ORDERS

DELIVERIES Made ANYWHERE on VANCOUVER ISLAND. Before you buy COMPARE OUR PRICES. For QUALITY SERVICE and GUARANTEED SAVINGS, phone:
HOME LUMBER and BUILDING SUPPLY
470 ARDERSIER RD.
386-3374 — 385-8711

IMPERIAL BUILDING MATERIALS LTD.
The Builder's Supply House

CEILING TILE
64 sq. ft. ctn.
12x12, 16x16
PLAIN WHITE 12.99 ctn.
STIPPLE 12x12 13.99 ctn.

4x8 PRE-FINISHED MAHOGANY PANELS 3.99 ea.

OZITE INDOOR-OUTDOOR CARPET 2.69 yd.

FENCE STAIN RED ONLY 3.95 gal.

OLYMPIC STAIN REDWOOD 8.50 gal.

SUPER FENCE STAIN BROWN OR GREEN 7.95 gal.

DECADEX
The all-purpose weatherproofing 22.18 — 5 litres

BUY WHERE THE BUILDER BUYS FOR LESS
2955 DOUGLAS ST.
386-1401
STORE HOURS
Mon. - Fri., 8 - 5, Sat., 8 - 12
Member of Victoria HUDAC

PANELLING CLEAROUT SALE
Leftovers — End of Lines — Discontinued
No. 1 Grade-All 4x8 Sheets

	Reg. Price	Clearout
4 shts Vinyl Elm	3.99	2.25
7 shts Portsmouth Charcoal	9.95	6.95
12 shts Apache Embossed	6.95	3.55
7 shts Weatherwood	8.95	4.95
2 shts Metal Fabric green	13.75	6.00
3 shts Metal Fabric green	13.75	6.00
2 shts Old World Walnut	6.55	3.40
6 shts Citation Hickory	4.95	2.75
9 shts Sumatra Mahog.	3.55	2.40
4 shts Grish Tan	6.25	3.55
5 shts Eldorado Oak	4.95	2.50
4 shts Vinyl Shield Pine	3.99	2.25
8 shts Citation Acadian Ash	4.95	2.75
3 shts Twilight Amber	6.25	3.55
4 shts English Oak	5.95	3.25
4 shts Hokusan Teak	19.95	9.50
5 shts Hokusan Rosewood	19.95	9.50

All sales final. Complete lots only. Take advantage of these quality bargains.
AT LUMBERWORLD
3955 QUADRA ST.
479-7151

18" HAND SPLIT TAPER shakes. 642-3674.

65 BUILDING SUPPLIES

MOORE WHITTINGTON LUMBER LTD.
MW
2614 BRIDGE ST.
386-1388

DOORS
Victoria's door headquarters.
All types — entrance, pre-hung, pocket door frames.
Utility Grade Door Jambs and Hemlock and Fir
$4.00-$5.00-$6.00
Arborite
Clean-out Prices
$9.83 sheet
Victoria's only complete:
SASH, DOOR and MILLWORK MANUFACTURING PLANT.

Cubbon on Cook

12x12 ceiling tiles, 64 s.f.	$12.49
Cellfibre installed R7, 100 s.f.	7.40
4x8— gyproc	2.59
2x4—92¼ econo studs, 25 pcs.	11.95
18" Bi-fold slabs	1.99
4x8—¾ sanded deg fir ply	10.99
30x80 Prehung mah door	18.99
Little barn pre-made 8x10	349.00

1720 Cook Chargex Ph. 384-8181

SAANICH LUMBER YARDS
3401 Douglas 385-2486

Materials for 12x20 garage roofing extra	$320.00
8x10 Greenhouse	$245.00
Work Bench Materials	$ 12.00
Compost Box, 4x6	$ 10.00

Sabot Kit (sailing)
Pram Dinghy Kit
Garden Sheds 6'x7'7"
Chicken Coop 6'x6'7"

SLEGG'S CASHWAY LUMBER
Low Prices for Home Builders
2 YARDS
1496 Admirals Road 388-9975
Sidney 9764 Fifth St. 656-1125

70 **MUSICAL INSTRUMENTS**

RESERVE A RENTAL NOW
DON'T WAIT for the RUSH — your best selection of school band instruments is now. We offer a great selection of new and near new instruments on rent with purchase option or equity lease plans. REASONABLE RATES TOO! TRY US — We're your school band HEADQUARTERS on the Island.
PAMUS
MUSICAL INSTRUMENTS
"Where Good Music Begins"
1108 Blanshard St. 386-8475

Scott PIANO & ORGAN
Fall shipment of new Wurlitzer pianos and organs. NOW in all three locations.
DOWNTOWN VICTORIA
HILLSIDE MALL
NANAIMO
See what's new for you.

School Band Rentals
Don't wait — rent now. Excellent selection of band and orchestral instruments now available at reasonable rates
HALL-FAIRFIELD
"Doorway to YOUR world of MUSIC"
728 Fort St. 385-3307

MUST CLEAR
GOOD USED ORGANS

2 Orcana Chords from	$169
2 Farfisa Spinets from	$299
2 Hammond Sounders from	$595
Lowrey Spinet, rhythm	$1295

CASCADE
ORGAN AND PIANO WAREHOUSE SALES
Volume buying and low overhead means lowest prices to you.
WHSE. No. 2-370 GORGE RD. E.
above-behind McDonalds Supply
383-8711

HEINTZMAN PIANO
Floor demo model— sugg. list $2495 to clear $1995.
GLEESON MUSIC CITY
829 Broughton
(near Royal Theatre)
Parking at Rear — 388-9632

BERNIE PORTER MUSIC LTD.
382-9542
PROFESSIONAL INSTRUCTION
RENTALS
REPAIRS
BAND BOOKS
MUSIC STANDS, ETC.
ENROLL — TODAY
725 Caledonia — near the Bay Drive-in — Park Free

Good big stock of guitars, amps, ukuleles, basses, steel guitars and accessories.
SOFT SOUNDS
2031 Oak Bay Ave. 598-1524

CONN ORGAN MINUET 544, voiced fun master, 1-man band rythm section electronic mini pipe, nearly new. 595-0131.

PIANO, NEVER USED, BEAUTIful tone, special action, must be seen to be appreciated, at 598-3012, no dealers.

YAMAHA BK 5 ELECTRIC organ, excellent condition, 2 keyboards, built-in rhythm box, $1695. 478-6604.

ELECTRONIC ORGAN, 5 YEARS old Ace tone, $350 or offers. 477-4813.

UPRIGHT HEINTZMAN PIANO with bench, must sell. Offers. 382-1157.

BRAND NEW CORRLE VIOLIN, complete, never used. $125. 385-5511.

60-CHORD RCA ELECTRIC chord organ. Excellent condition. $175. 479-2332.

PIANO FOR SALE, GOOD CONdition, recently tuned, $650. Call 652-2762.

TRAYNOR MONOBLOCK -B AMP.Traynor YC-188 speaker cabinet (1x18", 2x8"). 382-5350.

DRUM SET—VAN-HALL; ZILDjian cymbals, gold; Complete. Asking $350. 598-3020.

MASON AND RISCH UPRIGHT piano, good condition. $900. Phone 595-6215.

TOP QUALITY ORGAN, GULbransen president, closest offer to $5,000. 385-2056.

ORCANA ORGAN WITH BENCH, 18 chords, 37 Keep, new condition. Offers. 479-2101.

PIANO TUNER — CRAFTSMAN. Norman Duckworth, 595-5251.

CLARINET $80. BOOSEY - Hawkes 385-6969.

MARTIN D-28, 9 YEARS OLD, LeBlanc flute. 652-3224.

FRAMUS 12-STRING WITH CASE, $200. 382-3470.

SUZUKI VIOLIN SET. TOP CONdition, $90. 598-4438.

YAMAHA PIANO, LIKE NEW, $1200 firm price. 383-7337.

¾ SIZE SUZUKI VIOLIN, EXcellent condition. 477-9930.

USED UPRIGHT PIANO, $500 658-8291

OLD PIANO, GOOD CONDITION. 479-5313.

SILVER PLATED ARTLEY flute, $125. 386-9843.

WURLITZER ELECTRONIC piano, pre amp $600. 384-7481.

70 MUSICAL INSTRUMENTS

School Band Instruments
We carry the largest stock of rentals on Vancouver Island. We also service what we sell.
NELSON'S Music Centre
1315 Government
385-9728

REGINALD STONE and SOUND OF MUSIC SALES LTD.
Presents
DON KINGSTON
of CONN ORGAN CO.
IN CONCERT
Empress Hotel Ballroom
WED., OCT. 6, 8 P.M.
Complimentary Tickets at
1517 Quadra 383-0239
PLAN TO ATTEND!

HAMMOND ORGAN STUDIO
ANNOUNCING
a new comer to our store—the NEW 8100 series Spinet featuring: auto vari 28, 6 preset pistons and a variety of percussion sounds including piano solo. $4995.00
1 only PIPER 3227 demo model with auto chord, automatic rhythm, fine solo tabs, 5 percussion tabs and cassette recorder. $1195.00
Free Parking 3400 DOUGLAS across from Town and County
388-9177

CABLE-NELSON PIANO, blonde oak, $800; Yari classical guitar plus hardback case, $140. 658-5725.

HEINTZMAN UPRIGHT GRANDE piano, very good cabinet, beautiful tone, $1200. Phone 479-2580, after 8 p.m.

ONE UPRIGHT MAHOGANY Gabler piano, circa 1892, good condition with piano bench. Phone 652-1993, evening.

HEINTZMAN UPRIGHT PIANO also 9' concert grand piano, both excellent instruments. 384-3935, 385-4807.

BOOSEY-HAWKES FLUTE, $95; clarinet, $125. Both excellent condition. 477-2241 afternoons and evenings.

PROVINCIAL SPINET ELECTROhome organ with Leslie speaker cabinet, $875. 388-6815.

OLDS B FLAT CLARINET AND Pan C piccolo. Both good condition. 382-4474.

120 BASS HOHNER ACCORDION, 3 treble shifts, 2 bass shifts, great for young student, $125. 478-6034.

NOMAD PORTABLE ORGAN, amplifier and time tapper, good condition. Best offer. 386-1024.

MUST SELL, ONE 120 BASE ladies' Italian accordion. Call 383-5307, after 6 p.m.

FENDER BASSMAN 100, 3 weeks old, new, $635. Sell for $275. 384-5045.

TRUMPET, BESSON 220 CUStom, raised bell, nickle plated, custom case, $250. 477-5231.

CAMEO PIANO, APARTMENT size, short keyboard, $600. Carl Fisher trumpet, $150. 477-5913.

USED UPRIGHT PIANO, OVERhauled by piano tuner. Phone 477-6439.

ELKHORN TROMBONE FOR sale, $95; 384-8318.

UPRIGHT CARVED MAHOGANY piano, steel harp, $600. 656-4462.

71 **MUSIC TEACHERS**

KAWAI ORGAN
Crash Course
LAST CHANCE TO REGISTER, CLASSES STARTING FRIDAY EVENING OCT. 1.
Kawai Keyboard Studios will put a famous quality Kawai organ in your home for 1 full month, supply the course, music and you will receive 5 one hour lessons in our teaching studios—all for $55. After 1 month of lessons and the organ in your own home, you can decide to stop or continue. Should you continue it is nice to know that the $55 can be applied to the purchase.
ENROLL NOW
For further information call John Wright at 386-3912 or see us at 3261 Douglas St.
KAWAI KEYBOARD STUDIOS

DON'T WAIT
Enroll now for professional teaching on
PIANO — ORGAN
GUITAR — BANJO
BASS GUITAR — MANDOLIN
UKELELE
PICCOLO — FLUTE
CLARINET — SAX
HALL-FAIRFIELD
"Doorway to YOUR world of MUSIC"
728 Fort St. 385-3307

MUSIC FUN
AT
Scott Piano & Organ
—class and private organ or piano
—qualified teachers at every level
—learn to improvise
—music makers for pre-schoolers
386-2434

TEMPO TREND STUDIOS
410 BURNSIDE EAST
We teach
—accordion
—guitar (classic, folk, rock)
—piano (classic, popular)
—drums
—organ
—flute
Call us soon, 384-2111 anytime
For children age 5-8, we recommend the piano accordion as an excellent instrument to start out in music.

GUITAR and DRUM Students
Enroll now for our fall lessons in both contemporary and traditional guitar and also modern drumming. Phone Sound Source Studios, 386-7705, 10 a.m.-6 p.m.

LESSONS IN GUITAR (SPANISH and steel), violin, viola, mandolin, and beginning cello by an experienced conservatory teacher. Children a speciality. Private and class lessons arranged. Reasonable rates. 592-3608.

CELLO TEACHER WITH MUSIC degree, symphony and teaching experience. Reasonable rates. Call 386-1009.

FLUTE TEACHER, M.M., EASTman School of Music, experienced teacher — performer, no jazz, no adults please. 479-9678.

LEARN TO PLAY POPULAR piano or organ top tunes. 385-0153.

71 MUSIC TEACHERS

YAMAHA
ORGAN COURSE
The Electone organ course is world famous. If you have ever wanted to play, now is the time! Enrolments are taken daily at THE BAY, 384-9131.
JAMES PIANO AND ORGAN

FLUTE LESSONS, ALL LEVELS. Phone between 12 and 9 p.m. 384-4037.

PIANO TEACHER, BACHELOR of Music, has a few openings left for beginners. Call 595-6864.

PIANO TEACHER ARCT, BACHElor of music, openings for grade 4 and above. 592-7661.

77 MOTORCYCLES

HUNTER'S SPECIALS
SUZUKI TRAILS
100 c.c. — $699
125 c.c. — $899
185 c.c. — $1199
250 c.c. — $1199
All Bikes Equipped with kill buttons
See them now at
FREDERICK MOTORS
616 Queens 383-0829
DL 00834A

NORTHWEST GERMAN AUTO
MOTO GUZZI
CAN-AM
PUCH MOPEDS
386-8848
DL. 01156A

HONDA MOPED
4 cycle engine
ONLY $399
MULLINS MARINE
SALES LTD.
382-1928 382-4515
925 Yates St. DL 00365A

1977
Harley Davidsons
Here Now At
BROOKLANDS MOTORCYCLES
939 Fort St. 383-5926
D.L. 1371

BIG BORE KITS
and Hi-Performance cams for at
POWERTOWN M.C.
384-1249 D.L.00169A 614 Grenville

1971 SUZUKI 750
Only 2,000 miles on competely rebuilt motor, in beautiful condition, must sell this month. Phone 598-5794.

'72-500 TRI. DAYTONA. REBUILT motor, over $2000 invested. Chopped. Plus spare rebuilt motorgas tank — 2 helmets. 383-1891. After 5. To sell on weekend.

'75 HONDA 90 ENDURO, AUTOmatic, 5 speed, excellent condition. Less than 200 miles. Asking $675 or offers. Phone 595-5264 after 6 p.m.

1964 HARLEY DAVIDSON Sportster, customized, extended forks, etc. Needs minor work. $1600 firm. 1325 Fernwood, Room 7, Terry, 4-6 p.m.

1974, 250 YAMAHA TRIALS trail bike, tested, excellent running condition. Firm price $900. Phone between 5 and 7 p.m. 656-3337.

MOVING MUST SELL, '75 BMW 900 R90-6 Roadrunner Fairing Krauser Bags and Rack, only 8,000 miles. $4600. 656-1800.

SWAP OR SALE. 1972 750 SUZUKI GT, water cooled triple, a beautiful bike in good condition. Offers or trade to $1295. 592-0350.

1½ YEAR OLD SUZUKI, R.V. 90 trailbike, 1400 miles in real good condition. Wide tires, good for road or trail. $500. 656-4217.

HUNTERS SPECIAL. SUZUKI RV90, near new. 890 original miles. $575 offers. 477-3638.

CUSTOM HONDA 750, SHOW CONdition, offers or trade for sports car. 479-5016 after 1.

SUZUKI 350, EXCELLENT CONdition. Best offer to $600. No. 5-604 Wilson St.

1973 GREEN CB 125, 8,000 MILES, good shape, $350 or offers. 656-6554.

1974 750 GT SUZUKI, WATER cooled, 15,000 miles. $1700 or best offer. 385-5503, between 4-7 p.m.

1974 CB 360 HONDA, EXcellent, just tested. $975. Student sale. 595-6753.

NEW CHROME RACK BACK rest 750 Honda, trade or sell. 388-6818.

1976 YAMAHA TRIALS 250,WILL consider trade for 4x4, 479-7572 or 658-5089.

72 YAMAHA 250 MOTORCROSS, very fast, as new, $600 or best offer. 658-5446.

'69 TRIUMPH TR6., RECENT top end, must sell, 112-537-5694.

77 MOTORCYCLES

HONDA SUPER SALE
CB360T — 6 speed, disc brake, elec. start. $1299
CB550F—"4-cyl smoothness in a sport Pkg." $2199
CB750K—"The most successful big bike ever built" $2499
CB750F—"The fast four from Honda" $2599
GL1000—"The Ultimate in touring luxury" $3499
—Limited quantity so act now
—Free storage and payment plan for spring pickup if desired at
MULLINS MARINE
SALES LTD.
382-1928 382-4515
925 Yates St. DL-00365A
or
COLWOOD HONDA
Div. Mullins Marine
2781 Millstream 478-8831
Left off Hwy. at
Western Speedway. D.L. 00366A

FOR SALE: GAS TANK AND seat, like new, to fit Triumph 500. 598-1488.

REBUILT 1956 PAN HEAD motor, 10 to 1-F, solids, $800. 9" overspringer, $220. 383-6478.

73, 750 TRIUMPH, SEMI-chopped, lots of extras. $900. Phone 595-6017, after 5 p.m.

1974 YAMAHA 250MX. EXcellent condition. Has under 20 hours use. Asking $950. 388-4015.

1973 SUZUKI 500, SADDLE BAGS, screen, helmets, etc. 7800 miles. Offers. 479-9539.

1974 MOTOCROSS TM75VC, MINT condition, helmet, service kit, etc. 592-9275.

450 HONDA 2000 MILES, $1200, or trade for trail bike. Phone 478-2752.

YAMAHA '75 STEP THROUGH, electric start, $425. 658-1024, 658-1053.

'72 YAMAHA ENDURO 125. 2900 miles. 652-3237.

1973 KAWASAKI 500, LIKE NEW. A must to see, $1000. 384-0327.

'76 KZ 750 3,000 MILES, $2300. 478-4462.

TRADE OR BEST OFFER TAKES '72 Triumph 650. 477-1178.

1972 KAWASAKI 350 GOOD CONdition all round, offers. 383-7429.

1971 360 YAMAHA ENDURO $400. 477-4036.

'74 TY 250 TRIALS, EXCELLENT condition, $950. 658-5458.

YAMAHA 80, $350.
478-3428.

LIKE NEW, 1974 750 YAMAHA, 7,000 miles, $1500. 382-1364.

75 HONDA 550. ASKING $1800. Phone 382-9062 after 5 p.m.

'73 HONDA CB100, $295, 479-8163.

'72 HONDA 50 MINI TRAIL, EXcellent condition, $250. 385-5828.

'73 100 YAMAHA ENDURO, GOOD first off road bike. 382-9568.

LIGHT TRAILER, SUITABLE bike transport, $100. 656-4475.

73 HONDA 350 CL $825. LORNE 388-6291 or evenings. 385-5179.

78 BICYCLES

Russ Hay
On Government
2542 GOVERNMENT ST.
Between Bay and Hillside
The Leading Bike Shop
384-4722
MASTER CHARGE
TRADES WELCOME
CHARGEX
Open 8:30-5:30 Fri. 'til 9
Closed Wed. and Sun.

RALEIGH SALE
RALEIGH 3-speeds Men's and Ladies' Reg. $125 NOW $114.50
RALEIGH 3-speeds 1975 Men's models NOW $99.95
Many other Brands and Models in stock
OAK BAY BICYCLE SHOP
1968 Oak Bay Ave. 598-4111

BUY, SELL, TRADE, REPAIR
Deal direct with qualified, mechanic, save 50% on labor. Expert buckled wheel. New, used bikes, all sizes, lowest prices. Open 8-8; Sun. 12-5. 384-5514. Reno Industries, 2519 Govt. (Sell used wheels).

RALEIGH SUPER COURSE TUbular wheels, Campy Nuavo record, Universal side pull brakes, cotterless cranks, 24 pounds $230 or best offer. Howard between 4-8, 598-7763.

17½' LONE STAR AND TRAILER, 40 h.p. Evinrude. Completely overhauled, sleeper seats, head. Any reasonable offer, must sell immediately. On display, Mace Marine, 453 Head St., 383-3324.

LADIES GOLD CCM 2-SPEED, chrome fenders, excellent condition, $50. After 5, 592-6801.

2 NEW SEKINE 10-SPEED BICYcles. $200 each, firm. 1 MK. II Apollo, new, $150. 642-3735.

TWO MEN'S 10-SPEEDS, ONE 24", one 19". Phone afternoons. 383-2239.

ORANGE APOLLO 10-SPEED, $70. Excellent condition. 382-1847.

RALEIGH "20" BICYCLE, EXcellent condition, 477-8853.

78 BICYCLES

IVERSON 10-SPEED FENDERS, lights, excellent condition. $70, 652-2966.

WANTED, SMALL BICYCLE FOR 5 year old boy. 598-1184.

YOUNG GIRL'S BICYCLE. GOOD condition. 477-3516.

5-SPEED, EXCELLENT CONDItion. 383-1960.

80 BOATS and MARINE

BOAT BUYERS AND SELLERS
The successful application for selling boats which has been proven throughout Pacific Coast of the U.S. California etc. is now operating in Victoria, under the name of Central Boats Listing Service. We invite you to phone for more information. At present we have a tremendous amount of confused buyers and sellers.
383-1640

TRY YOUR TRADES OR OFFERS
27' Grenfell Express cruiser, 413 Chrysler, radio, full canvas, dinghy and O.B $14,500. 30' Monk command bridge, 3 stations, new crusader, a give-away at $18,900. All offers and swaps, cars, trucks, boats or ? considered seriously. 656-6806.

LIKE NEW 20' FIBREGLASS fixed keel sailboat, 24' aluminum mast, and boom. Dacron sails. 7½ Johnson on custom motor mount. Tongue extenson custom trailer. Inflatable dinghy and paddles, head, etc. Newly anti-fouled. At a sacrifice price of $4200 for all, or nearest reasonable offer. Nothing sold separately. 477-1218.

23 FT. YELLOW CEDAR CONstructed boat, desperate to sell this weekend, 170 Volvo inboard outdrive, boat completely redone inside and out. Will entertain any reasonable offer. Phone 479-8945.

1974 16'6" SANGSTER BOAT full camper top. Sleeper seats. 140-h.p. Merc I.O. Low hours in fresh water only. Trailer as well. Low price. Only $6,000. 478-8290 after 4:30 p.m.

16 FT. DEEP V FIBREGLASS runabout, full camper top, sleeper seats, 85 Merc outboard. 1500 Caulkins trailer. New in August 1974, many extras. $3500 firm. 478-1916.

FRASER 30 SLOOP, 12 H.P. YANmar, S.S. rigging, 3 sails. Excellent buy, must sacrifice at $19,900. On display at Mace Marine, 453 Head St., 83-3324.

21½' STARCRAFT, VOLVO-PENta, bunks, head, stove, dinghy, etc. Boat house kept. Immaculate. Must sell, $6000. Phone 112-746-5762.

35' ENDURANCE HULL, BALlast tanks, bulkheads, floor installed engine, sails and materials included. Forced sale. 656-6733. 592-9651.

20' CRUISER, NEW MERC. INboard, excellent fishing boat or family cruiser, $5995. On display, Mace Marine, 453 Head St., 383-3324.

1967 TROJAN SEDAN 26' MAJOR work on 190 Interceptor completed. Beautiful condition. Boat house and moorage available. 656-1229.

21' STARCRAFT ('74) 170 VOLVO I-O, F.W.C. plus E-Z Loader trailer. Reduced, $9,900. On display, Mace Marine, 453 Head St., 383-3324.

33' YORKTON FIBREGLASS sloop, hot and cold water, shower and all amenities. Diesel. Must sell. Best offer. 10-year financing available. 642-5712.

14-FT. K & C FIBREGLASS, full canvas, 33 horsepower Johnson, $375 spent on motor, new controls, all in good condition, $1350. 656-4217.

30' FARRO CEMENT SAIL BOAT, 80-horse Grey marine, needs rigging and interior finishing. $3,500. Consider any trades or offers. 112-589-2482.

FOR SALE — FULLY EQUIPPED 40 ft. West Coast Troller. M.V. El-May, Write Frank Chidley Jr., Box 247, Port Alberni, B.C.

'71 CADILLAC ELDORADO CONvertible, all power equipped, air conditioning, new tires. Will trade for best boat or car offer. 642-3735.

"SILLOETTE" 26' HAIDA Sloop, fully equipped, dinghy, North Hill anchor, launched March '76, asking $17,500. 656-1552.

PACESHIP 20, AS NEW, TRAILer and all gear incl., $4495. On display, Mace Marine, 453 Head St., 383-3324.

CUSTOM CROWN 23 DELUXE FULLY LOADED, LAUNCHED '73, must be seen $12,000. Van. 929-4206.

1967 CHRYSLER V8, M318C, 190 horsepower, with 1.91 to 1 reverse gear. Excellent running condition, $800. 592-1955 after 6 p.m.

M.V. SUMMIT
42 ft. Troller, will pack 25,000 lbs. Asking 90,000 or closest offer. 385-0901. Completely equipped.

WANTED: OUTBOARD MOTOR, 6 to 10 h.p. Also have for sale, 7' molded plastic dinghy with oars. 477-4158.

38' DISPLACEMENT CRUISER, immaculate, will take late model station wagon or sedan as part payment. 592-3124.

THE ARK IS FOR SALE 24' disp. hull 9 h.p. Easthope engine, dinghy, galley, head, etc. $4500 O.N.O. Phone 652-2312.

40' WOOD CABIN CRUISER, needs cabin finishing. 26' cabin cruiser. 477-7426 a.m. and evenings.

1975—2550 BAYLINER SARATOGA offshore, compass, sounder, CB, sportyak, anchor, outboard, 656-2501.

18', 1973 FIBERFORM, DEEP-V hull, 140 house inboard-outboard Mercruiser, full camper top, sleeper seats, extras. 384-0020.

24' REINELL COMMAND bridge, 188 Mercruiser I-O expensive accessories, low hours, as new. Estate sale. 477-0028.

1975 22' SEA RAY CUDDY CABIN, 233 Merc. cruiser, F.W.C., trim tabs. 1976 trailer, excellent condition. $14,500. 652-2574.

PARTIALLY BUILT 26' FIBERGlass sail boat — hull, deck, hatches, $4500. 382-2788.

1969 65-H.P. MERCURY ELECtric, long, outboard with controls. Asking $950 or offers. 479-2495.

32' POWER CRUISER, PRICED for winter sale at $6,000. 384-4912 or 652-3769.

20-HORSEPOWER VIKING motor and controls. Good running order. 656-1434.

WONDERLUST 36' CRUISING sloop, just returned from Hawaii, $36,000. Messages at 386-1549.

MUST BE SOLD CLASSIC 54' MAhogany hull. All offers considered. 652-2195.

15½-FT. CABIN CLINKER, 7½ with Wisconsin inboard, $400. 592-6363.

GLASSCRAFT RUNABOUT. 35 electric Johnson, trailer, complete, $995. Evenings 656-4301.

17' GLEN-L, 80 H.P. MERC. full canvas top, fine fishing boat. $1495. 478-4091.

SACRIFICE. 16' FIREBALL SAILboat, 3 sails, fully equipped, $800. 382-5101 days; 743-5645 evenings.

18' PLYWOOD FISHBOAT, 65 Evinrude, $1695. On display, Mace Marine, 453 Head St., 383-3324.

BERTH FOR LEASE, CANOE Cove, E47. October 76-June 77. 598-1586.

TROJAN DISTRIBUTOR VANcouver Island Corp. now available 26', 28', 37' and 44'. 993-4468.

13' FIBREGLASS BOAT AND trailer, excellent condition, $600 or offer. 477-3767.

12-TON A LICENSE
386-0986

HUNTER 30' FIBREGLASS SAILboat hull. Offers on $5200. 656-2065.

12' ALUMINUM BOAT, AND 800 lb. boat trailer, 479-8683.

ERICSON 32 (SAILBOAT) $29,995. Vancouver 263-4607, 936-8136.

50' YACHT, $16,000.
478-0871.

26' DIESEL FIBREGLASS DORY, needs repairs, $2,500. 656-4166.

41' TROLLER, WITH ALL GEAR and equipment, $68,000. 479-7984.

WANTED; EIGHT-TON "A" LIcense. 385-0901.

1973, 65 H.P. EVINRUDE, TANK and controls, $995. 478-3360.

BOAT LETTERING A SPEcialty. Ken Warner. 652-2007.

41' TROLLER, WITH ALL GEAR and equipment, $68,000. 479-7984.

MOORAGE FOR 18' BOAT IN Sidney area for rent. 595-5465.

80 BOATS and MARINE

Glas Ply
YOUR BEST BOAT BUY!
'76 MODEL CLEARANCE!
EXAMPLES:
Stock No. 207
18' Glas Ply
DEEP V RUNABOUT
—140 h.p. MerCruiser
—Walk thru windshield
—Windshield wiper
—Stern ladder
—Full top
—Bucket seats
—'72 E-Z Loader trailer with brakes
$7,995
19' Glas Ply
CUTTY
—140 MerCruiser I-O
—V Berth
—Marine head
—Stand up camper top
$9995
HORWOOD MARINE LTD.
823 Pandora 385-1451
9-5 Monday-Saturday
810 ISLAND HIGHWAY
(Across from Farmers' Mkt.)
10 a.m.-Dusk 478-8211

HORWOOD MARINE

SALE
All 76 Models
SANGSTER
LARSON
Lowest Prices on the Island
Good Selection of Trade-in Boats at CLEARANCE PRICES
Bank Financing!
Trades Welcome!
BUY NOW and SAVE!
Open daily 'til 9
Sat. - Sun. 'til 6
2360 Beacon Ave.
Sidney 656-1105
METRO MARINE

22' CUSTOM CRUISER, I/O, 210 h.p., fresh water cooled 302, cello finish, completely refitted and overhauled, galley, head, new upholstery and carpet, depth sounder, CB, gas detector, trim tabs. 8' Sports Yak dinghy, anchor, swim grid, blower and ladder, boat cover, 2 batteries and sleeps 4. '76 survey, will take smaller boat in trade, $7,500. 479-8304.

27' GRENFELL EXPRESS CRUISer. 413 Chrysler marine power on Monel tanks. Radio, dinghy. Asking $14,500. 30' Monk Command Bridge, three station steering. Atop boat, rebuilt 1974, excellent value at $18,900. Trade boat, car, truck trailer or ?. Open to all offers. 656-6806.

BOATERS!
See our large display of appliances, plumbing and electrical supplies.
S. J. PEDEN LTD.
2855 Quesnel St. 386-3464

SKI-SPEED BOAT
16-ft. Cobra (1972) 130 hp Chrysler with electric tilt. Seats 4, roadrunner trailer. Everything like new condition. First $3800 takes. 743-9312 or 748-3352 after 8.

PROP REPAIR SERVICE
New and Used
MARINE ENGINES
CHRYSLER NISSAN DIESELS
HARBOUR MACHINE
31 Erie St. 383-6555

18' BAYLINER, 302 FORD, fresh-water cooled, fully equipped. E-Zee load trailer with brakes. Only 30 hours. Can be seen at 665 Treebank (off Aral Road), anytime.

18-FT. FIBREGLASS BOTTOM runabout, 65-h.p. Merc motor, and trailer. 1974 2,000 lb. Roadrunner, heavy duty, wide track. Best offers. Please phone after 4:00, 479-3069.

Pacific Boat Covers
Boat tops and covers, custom made for sailboats or power boats. Quality workmanship. 479-4280.

Chrysler Outboards
See us for Sales—Parts—Repairs
KEN PRAISING EQUIPMENT
478-9313 934 Goldstream

PROUD AND BEAUTIFUL ROWboat or dinghy, blue with tipped oars, just refitted. First $250 takes, 598-2529 after 5 or anytime weekends.

40' CRUISER, LIVE ABOARD equipped, moorage paid 'til Agusut '77, $35,000, take motor home or travel trailer in trade. 652-1181.

14' FIBREGLASS RUNABOUT, unsinkable, 40 H.P. Johnson, controls, top, trailer, $1,750 or best offer. 598-8436.

14 FT. GLASS OVER PLYWOOD with trailer and 40 horse merc. See to appreciate. $900. 382-7728.

OAK BAY BOAT BROKERAGE
At the Marina
1327 Beach Drive 598-3393

25' DANISH FOLKBOAT FULL sail, inventory, many extras. 656-6764.

CAL 2-29 CRUISING SLOOP, Volvo diesel, many extras. $28,500, no agents please. 656-7047.

SACRIFICE SALE — '72 RIENell 165 Mercruiser, excellent condition. $7,000. 754-9284 (Nanaimo).

SAILBOAT, 12' PENGUIN CLASS, 72 square feet Dacron sail. Fast, stable, $575. 595-8416.

80 BOATS and MARINE

gp
"IT'S THE SERVICE THAT SETS US APART"
USED BOAT CLEARANCE
Our Selection Includes:
18 FT. REINELL
—Hardtop
—165 h.p. MerCruiser
—Stand up camper back cover
$5895
15 FT. 6 HOURSTON GLASCRAFT
—50 h.p. Evinrude elec. start
—Roadrunner trailer
$3550
15 FT. 6 HOURSTON GLASCRAFT
—50 h.p. Johnson elec. start
—E-Z Loader trailer
$3995
MANUFACTURER'S CLEARANCE
NEW ALUMINUM Car Top Boats
12 ft. KOKANEE $289
12 ft. KLANATH $399
GIBSON
POWERCRAFT CENTRE LTD. (near Bay)
2520 GOVERNMENT ST.
382-8291

GOLDSTREAM MARINE
EVINRUDE Outboards
ROADRUNNER Trailers
K and C Thermoglass
HOURSTON Glasscraft
LUND BOATS
VOLVO — OMC
MERCRUISER Sterndrives
Complete Inboard-Outboard Repairs
GOLDSTREAM MARINE LTD.
1994 Jacklin Rd. 478-8391

FALL OUTBOARD TUNE-UP SPECIALS!
BOTTOM END LUBE, CARB, GENERAL TUNE-UP AND TEST RUN
1-20 H.P. $37.50 plus Parts
21-50 H.P. $42.50 plus Parts
51-80 H.P. $47.50 plus Parts
81 H.P. plus Above $55.50 plus Parts
Removal and replacement of motor to and from boat—$20 extra.
VICTORIA LAWNMOWER & MARINE
834 Johnson 386-8338

FALL CLEARANCE
Prices on all remaining MERCURYS in stock at
MULLINS MARINE
SALES LTD.
382-1928 382-4515
925 Yates St.

SURFER 24
Check and compare the quality. The choice of the experienced and professional boatman. Hand-laid fiberglass, stainless steel fastenings. Teak interior, Balsa-cored decks, and sail-away equipment. Unbeatable performance at sea. Call Dick Chudley.
R F C MARINE LTD., SIDNEY
656-5591 2270 Harbour Rd.

BY OWNER
24' Reinell 188 Merc cruiser
COMMAND BRIDGE
New 1975, low hours, ideal for winter use. EXTRAS: fresh water cooling, sounder, stand-up head, C.B. radio, fume detector, anchor pack, others. Offers on $15,500. 388-5907 or 386-8533.

LIKE ALEC MERRIMAN'S FAVOURITE MINI-CRUISER
1974 18 ft. alum. Starcraft, 1974 — 135 h.p. motor, depth sounder, toilet, many extras, plus trailer, $7,600. 479-8389.

MUST BE SOLD
1973 — 20 ft. K and C fibreglass, 165 OMC, power trim, marine head. Sleep 4, excellent condition. Priced for quick sale, $6500. Will take smaller boat as part payment. Phone 598-1438.

22' SEA RAY, 1975 MODEL. LESS than 50 hrs., F.W.C., 188 Merc., SST rails. Deluxe teak swim grid, hydaulic steering, $13,995. Oak Bay Boat Brokerage, 598-3393. 1327 Beach Dr.

DESPERATE SELLERS HAVE not been able to reach buyers until they contacted Central Boat Listing Service. We have sail boats, motor boats, punts, etc. 383-1640.

GULF ISLANO 29' F-G SLOOP. 6 sails, new diesel, many extras, $25,700. McCartney, 387-5975 or home 477-1783.

21' COMMAND BRIDGE, WELL equipped and ready to go at $10,990. Oak Bay Boat Brokerage, 598-3393. 1327 Beach Dr.

38 WESTCOAST TROLLER A LIcense, fully equipped, new hydraulic, radar, sounder, Loran. D Fetc. 384-8470 or 112-752-9159.

CRUISING SAILBOAT FOR four, completely equippped, all fibreglass, $8995. 598-3556.

80 BOATS and MARINE

WESTPORT YACHTS
Located off Pat Bay Hwy. near Swartz Bay Ferry Terminal.

21' GLASSPLY EXPRESS (1974)
188 h.p. Mercruiser I-O fresh water cooled. Low hours and in new boat condition. Hydraulic trim tabs. Alarm system. Compass, sounder, excellent galley. Two O-B brackets with one on leg. This craft is the best we have seen of this type in some time.
Offers to $10,500

27' HEAVY DISPLACEMENT FISH BOAT STYLE CRUISER
Constructed by a builder of commercial boats for his use as a pleasure craft. 65 h.p. fresh water cooled Universl drives her at hull speed at just over 1 gallon per hour. Very low hours and finely balanced. Heavy construction in yellow cedar throughout.
Asking $15,900

25' SPORT FISHING BOAT
Heavy guage aluminum construction means virtually no maintenance. Headroom in wheelhouse. Sleeps two. A Dickinson oil heater and a good hull make her an all-weather boat. 65 Mercury and 9.9 Evinrude outboards.
Offers to $10,900

41' SEA TIGER KETCH
Fibreglass construction, teak decks. Two station wheel steering, 48 h.p. Perkins diesel. Auto. pilot. Espar heater, sounder, VHF, refrigeration. This beautiful vessel is a Garden designed world cruiser. By appointment and price on request.

Plus many more in sail and power, pleasure, fishing, liveaboard and offshore.

WITHDRAWN FROM STOCK SOLD
26' Haida, 29' Hughes, 25' Chriscraft, 37' Displacement Cruiser. Require sailboat listings in 25 to 30' range. Quality boats only.

WESTPORT MARINA
SIDNEY
2075 Tryon Road 656-5832

BOSUN'S YACHT BROKERAGE
POWER
42' West Coast Troller, twin Volvos $58,000
32' Teak Centre cockpit, twin Perkins $39,900
28' Fiberform, twin Mercruiser 1975 $31,000
38' Monk tri-cabin $62,500
29' Clark Bros. command bridge 1951 $18,900
27' Chris-Craft Cavalier 1965 $15,800
32' Super-Craft. Twin Perkins $47,500
31' North Sea trawler. BMC diesel $27,300
40' Monk tri-cabin, Chrysler 200 h.p. $40,000
45' Monk tri-cabin. GM 671 $67,500
25' Albin 1971 $18,000
25' 6" Bayliner 1975 $13,200
25' Fairliner 225 h.p. Gray $10,000
SAIL
32' Cruising sloop, Volvo 16 h.p. $30,000
39' "Fifer" motor sailer, 56 h.p. Gardner $59,500
22' Columbia $7,500
23' Venture of Newport $8,100
32' Halliday motor sailer $23,000
Broker Jim Squire to assist you. Inspections, financing, documentation. Don Omlid for marine advice.
Bosun's Marina Ltd.
10775 MacDONALD PARK ROAD
SIDNEY, B.C.
656-5558 Box 2001

MACE MARINE INC.
453 HEAD ST. 383-3324 (24 HRS.)

24' FIBERFORM
Express model, 188 Merc., F.W.C. ONLY 172 hours. Bennet trim tabs, sounder, C.B., very excellent buy at $13,900.

SPECIALIZING IN LIVEABOARD BOATS
OPEN 7 DAYS
(AT WEST BAY MARINA)
IN ESQUIMALT
"If you've never dealt with us You've really missed the boat"

SIDNEY MARINE
26' FAIRLINER, Bristol $11,900
28' CHRIS Sea Skiff $24,900
26' PORTA Cruiser $16,400
24' FIBREFORM Baja (2) $16,900
26' BARTENDER $ 8,750
25' ALBIN $19,950
22' ARTCRAFT $ 5,500
26' RANGER $16,500
27' UNIFLITE $21,900
27' BAYLINER SKAGIT $11,500
20' CAL 20 $ 5,950
18' K and C (1974) $ 4,750
7' SPORTYAK dinghy $ 135
2270 Harbour Rd. 656-5591

CENTRAL BOAT LISTING SERVICE
THE BOAT FINDERS
We have boats from $50 to $75,000, in back yards and in the water. Phone for the type of boat you want and you will be put in touch with the seller. Do your own deal.
383-1640

VICTORIA LAWNMOWER & MARINE
834 Johnson 386-8338

36' DIESEL TRAWLER COMMAND bridge, (professionally shipyard built), hot and cold water, diesel stove, shower, etc. Excellent condition. Will consider trade, or will finance to qualified buyer. 592-0613.

38' MONK DISPLACEMENT, guaranteed to survey, GM diesel. A very good live-aboard in exceptional condition. Trades will be considered, $49,900. Oak Bay Boat Brokerage, 598-3393. 1327 Beach Dr.

FOR SAFETY SAKE
Radios — CB — VHF — SSB Sounders — Flasher — Chart, Sales — Service and installation. Ball and Shemilt Electronics Ltd. 1 West Burnside Rd. 386-9414.

40 ft. CRUIS-A-HOME fibreglas houseboat, two Ford Crusader engines with Volvo outdrives — well equipped. $46,000.
CANOE COVE YACHTS, SIDNEY
656-3915 656-5711

21' SABRE CRAFT, 155 OMC, Sportyak, anchor pak, low hours, very good value at $9250. Oak Bay Boat Brokerage, 598-3393. 1327 Beach Dr.

TIME FOR YOUR BOAT?
Phone us for all repairs and alterations. Harbour Boatbuilders, 656-4520, evenings 652-2577.

26' CAMPION COMMAND bridge, 6 months old, low hours, too many extras to list, $21,800. 652-4277.

MUST SELL: 23 FT. CUB SLOOP, good shape. Closest offer to $4500 takes. 743-5816.

21' FLYING BRIDGE CABIN cruiser. Urgent, urgent! $3,900. 656-4649, 656-3775.

PIER 66—COWICHAN BAY—FOR the best service on all marine engines. 748-8444.

REBUILT MARINE DIESEL
Perkins, 6-354 120 H.P. Priced to sell. 112-537-5694.

1974 16½', K & C THERMOGLAS with 70 h.p. Johnson, Roadrunner trailer, $3,850. 479-8354.

CAN'T GET SERVICE? CALL US. Pier 66 Cowichan Bay. 748-8444.

12 FT. PLYWOOD BOAT, $70. 385-6969.

TIME TO WINTERIZE—CALL US. Pier 66 Cowichan Bay. 748-8444.

80 BOATS and MARINE

REPOWER
INBOARD—OUTBOARD
Special
Year end discounts on all new engines.
Example: 140 hp, 175 hp, 120 hp OMC
ALSO:
Substantial discount on sterndrive overhaul and engine repair. All work performed by qualified factory trained personnel and all work fully guaranteed. Take advantage of these off-season discounts NOW and
SAVE DOLLARS
Please Contact
Mr. Frank Szonyl
for appointment at
598-3393

Oak Bay Marine
SALES AND SERVICE

Brand New 26'
CAMPION
Sedan Cruiser
—26' LOA 9'4" beam for exceptional ride and stability
—225 Volvo 280 Drive
—encl head and vanity
—stove w-oven
—auto bilge pump
—camper back canvas
—swim grid
—dual batteries
—dual wipers
—antifoul paint
Without a doubt the roomiest 26' on the market at a price nobody can match!
Factory List $22,750
Year End Sale
$19,995
SEE IT
AT THE MARINA
1327 BEACH DRIVE
598-3393

Deep V
Double Eagles
THE West Coast Fishing Boat
14' model with 1200 lb. Road Runner trailer, 40 h.p. Johnson elec., camper top, safety package. $3,795
16' model with 1200 lb. Road Runner trailer, 55 h.p. Johnson elec., camper top, safety package. $4,695
17' moled with 1950 EZ loader trailer, 70 h.p. Johnson elec., camper top, safety package. $5,995
PACKAGE DEALS our specialty
Authorized JOHNSON, OMC dealer
Bob Whyte Marine
SALES AND SERVICE
2266 Harbour 656-6421

VAN ISLE MARINA
25' DANISH Folk Sailboat, a unique vessel for the wood enthusiast $8,800
20' F-GLASS cruiser with 188 F-W cooled Mercruiser $7,700
24' ARTCRAFT, a super clean boat, owner says take any reasonable offer this weekend and sell.
45' MOTOR SAILER with Gardner diesel power. An extremely well built long distance cruiser $89,000
For information on these and many other sail and power craft, please contact
VAN ISLE MARINA CO. LTD.
Tsehum Harbour Box 2130
656-1138 Sidney, B.C.

PELAGIC
PACIFIC INDUSTRIES (1974) LTD.
A COMPLETE STOCK OF
FIBERGLASS MATERIALS
NOW LOCATED AT
428 Burnside, Victoria, B.C.
386-1811 or 386-7814

BOSTON WHALER
Just arrived—the NEW '77 unsinkable 9 ft. Whaler. Ideal tender for yachts less than 11 ft. beam. Also new 11 ft. in stock.
1976 DEMO CLEARANCE SALE
1 only 13 ft. Whaler, with 40 h.p. electric Mercury, full warranty. List $3,872—NOW $2,872.
BOSTON WHALER SALES
652-4170
NEW LOCATION
C Wharf—Canoe Cove

IMMACULATE 36' BRIDGEDECK cruiser, built 1930 to government standards. Ideal for live-aboard or extended cruising. Very reasonably priced at $25,000. Phone for appointment to view. Other listings include Cal 20, Vivacity 21, Paceship 23, Haida 26, Fortune 30 and several good power cruisers. Phone Geoff Simpson, Cove Yachts, Maple Bay, R.R. 1, Duncan. 748-8136.

SAPPHIRE 31
Outstanding power boat design available as whole only and ready for immediate delivery from our factory to you. May be seen at Philbrooks, 10045 MacDonald Park Rd. Inquiries welcome on all our kit boats.
PHILBROOKS SHIPYARD
2324 Harbour Rd., Sidney
656-1157

65 H.P. EVINRUDE
Rebuilt with "New" Power Head from Factory. New Equipment is $2200 — Our Price to clear these engines is $1295 complete with controls and tank.
ALL BAY MARINA
Sidney 656-3167
2238 Harbour Rd.
Open 6 days, closed Mondays

GREW BOATS
ON DISPLAY
OAK BAY MARINE
at the Marina
1327 Beach Dr. 598-3393

27' DISPLACEMENT CRUISER, rebuilt Ford diesel, new rudder, new bottom paint, recaulked, "C" lic. Interested in trade on trailerable boat and differance. On display, Mace Marine, 453 Head St., 383-3324.

28' COMBINATION TROLLER and cod boat. "B" licence. $6,500 cash. 246-9177 Chemainus.

16 FT. BOAT. 40 H.P. JOHNSON, and trailer, $500. Phone 479-3576 after 5 p.m.

21' GLASPLY, WELL EQUIPPED, $9995. Oak Bay Boat Brokerage, 598-3393. 1327 Beach Dr.

80 BOATS and MARINE

DUNCAN BOATLAND
FALL CLEARANCE
OF
REINELL SEA RAY
CALGLASS
Boats
FANTASTIC FALL SAVINGS
BOATERS
If storage is a problem, give your storage problems to us. Winter dryland storage plus full boat winterizing.
In Victoria
Call GARY at 474-1267
1074 Goldstream Ave.
In Duncan
Call GORD at 746-4158
Island Highway

BELL BOY FIBERFORM
Canaventure
76 CANAVENTURE V160
—full camper top
—1200 lb. Road Runner
—40 h.p. Merc el.
—battery and controls
—choice of colours
$3,995
76 CANAVENTURE V170
—full camper top
—2200 lb. trailer
—rear jump seats
—deluxe rails
—walk thru windshield
—50 h.p. Merc el.
$5,150
All Canaventure boats carry a 2-year warranty.

A Boat for Every Budget at
MERCURY MARINE
385-1457
800 CLOVERDALE
OPEN FRI. NITES 'til 9

26' MARINER SEDAN CRUISER, hardtop, camper-back, cello finish, fibreglass over ply, 160 Mercruiser, inboard-outboard, rebuilt 1976, standup head, sleeps 5, propane stove and fridge, CB, sounder, wired for shore power, boathouse kept. $14,500. 753-8430, Nanaimo.

40' CRUISE-A-HOME, TWIN INboard outboard motors, completely equipped for extensive cruising. Deluxe interior. Low hours, in as new condition. Will acctpt property or will finance. Call F. G. Parker. 382-0397.

1975 REINELL, COMMAND bridge model, 188 Merc., Lowrance sounder. CB radio, stereo, deluxe anchor pak, swim grid, $13,950. Oak Bay Boat Brokerage, 598-3393. 1327 Beach Dr.

ISLANDER 30 "PAX" 30' FIBREglass sloop, fully equipped for racing and cruising. Equipment includes custom spar, Watts sails, 9 winches, electronics. Excellent condition. 477-3058.

1974 REINELL 20' HARDTOP, 165 inboard-outboard, with galley unit, cuddy cabin and depth sounder. Includes heavy duty tandem trailer, $8500. 656-3679.

18' 8" REINELL, 65 H.P. Evinrude. Very clean, one of Reinell's most popular models, $3995. Oak Bay Boat Brokerage, 598-3393. 1327 Beach Dr.

14½ VIKING FIBREGLASS, brand new canvas, electric 40 horsepower, almost new tilt trailer. $1675. 656-6860.

FAST AND SAFE. 17' K AND C Thermoglass, '74. Calkins trailer, newly rebuilt 135 h.p. Evinrude, full canvas. $3500. Phone 598-6305.

30' PACEMAKER, EXPRESS cruiser model twin F.W.C. Crusaders, $19,995. Oak Bay Boat Brokerage, 598-3393. 1327 Beach Dr.

28½' FAIRLINER CABIN CRUISer 1965, excellent condition. $17,900. including moorage. 595-2142.

65-HORSEPOWER BUDA DIESEL, complete with 2 to 1 reduction, good condition, $850. 382-2151, room 687 after 7.

28 FT. COLUMBIA F.G. SLOOP, six sails, dual watertank, diesel auxiliary. Sacrifice price, $15,900. 478-0003.

24' FIBERFORM CUDDY CABIN, 215 Merc. cruiser, Marine head, galley, sleeps 5. $8,000. 386-3585, residence 477-9251.

1970 35 MERC. ELECTRIC CONtrols, gauges and tank, never in salt water, excellent condition. $750 or best offer. 384-5298.

19' SANGSTER HT, 165 MERC., very low hours, $7200. Oak Bay Boat Brokerage, 598-3393. 1327 Beach Dr.

18 FT. SANGSTER CRAFT INboard-outboard, Volvo. Offers over $2500. 479-9407 or 479-2703.

26 FT. TOLLYCRAFT (1965), beautiful. For appointment to view, 478-2232.

CHRYSLER CROWN ENGINE, complete with 2 to 1 reduction, $200. 382-2151. Room 687. After 7.

1972 4-HORSEPOWER EVINRUDE Yachtwinn with tank. $275 or offers. 477-5880.

1976 BAYFIELD 25 SAILBOAT, 3 sails, deisel engine, free moorage until April, $13,900. 656-6346.

WANTED: 5 GALLON JOHSON, day boat gas tank in good condition. 383-8044.

25' B LICENCE TROLLER, PERkins diesel, hydraulic gear, fully equipped. $8,500. 656-6158.

19' CLINKER BUILT BOAT, 35 H.P. Johnson, exceptional condition, $800 or near offer. 478-0287.

31' SHEPARD TWINS, FULLY equipped, boat housekept, $28,500. Phone 478-8103.

1976 MOTORSAILER, 28' CEDAR on Oak. Diesel. $13,800. Phone 656-5045.

18 FT. SANGSTER CRAFT INboard-outboard, Volvo. Offers over $2500. 479-9407 or 479-2703.

1974 CALKINS TANDEM TRAILer, 6,000 lb. G.V.W. Electric brakes, $1650. 479-8739.

50-FT. BOATHOUSE FOR SALE or rent. Phone 477-9443, after 6 p.m.

ets, shag carpet, Sears tilt boom
11' TUFFY SPEED BOAT, BUCKtrailer, $500, best offer. 382-5254.

10' HYDROPLANE, $195. SEARS tilt boom trailer, 850 lb. boat trailer, $300. 658-8817, 958 Claremont.

14' 6" K & C THERMOGLASS, 50-horsepower outboard (Merc). Telephone 656-4405.

IMMACULATE
27' Chriscraft, fully loaded. 477-9701.

10' PLYWOOD BOAT, LIFE jackets and oars. $50. 579-5097.

80 BOATS and MARINE

NEAR NEW 1975 BAYLINER 2250 offshore, only 20 hours on engine. Galley, head, sports jack tender, compass, 225-270 Volvo inboard-outboard. Sleeps 4-6 people. Moorage 'til March. Asking price, $11,950. Phone 385-6476, after 6:30 p.m. Ask for Bruce.

MUST SELL. 40 FT. WOOD boat, 4-cylinder Ford diesel, partially converted to cruiser, power steering, depth sounder, compass, completely recaulked and painted. $8,000 or best offer. 757-9206, Bowser.

19' REINELL, 75 MODEL, 65 H.P. Johnson 9.8 Mercury trolling motor, Road Runner trailer. Must clear this weekend, $4995. On display, Mace Marine, 453 Head St., 383-3324.

25' FAIRLINER EXPRESS CRUIser, sleeps 4, standup head, full galley, 225 h.p. Gray Marine V-8, CB radio, depth meter, Sportyak dinghy. $10,000 or make me an offer. Phone 382-9505 after 6 p.m.

TWIN PONTOON HOUSEBOAT, 10'x30', good live aboard. Twin 50 H.P. near new Mercury's, electric, 18 knots, boat and motors in mint condition. Asking $9,800. Ladysmith, 245-2137.

54' LIVE-ABOARD CRUISER, 352 Ford, F.W.C., VHF, sounder, galley, shower, oil furnace. Excellent live-aboard at a reasonable $23,900. Mace Marine, 453 Head St., 383-3324.

NORTHSTAR 29 (H.29) FIBERGlass sloop, 6 berths. Atomic 4 motor. Fully equipped for cruising, including Zodiac dinghy and safety equipment. $19,500. Phone 748-9475 for details.

29' HUGHES SLOOP, ATOMIC 4, 4 Miller sails including spinnaker, Barlow winches, C.B. sounder, dinghy, many extras, excellent shape. Inquire aboard, "Hi-Tail" at Fisherman's Wharf. $18,500.

18' KLINKER UNIVERSAL 4 INboard, very seaworthy, $1250. 383-6076.

6 HORSE POWER 72 EVINRUDE and tank, little used for heavy duty 2,000-lb. boat trailer. 478-3962.

12' ALUMINIUM BOAT, HARDLY used. Regularly $395. For sale now $275. 479-3921.

75 HP JOHNSON, EXCELLENT condition, tank and controls, $495 or best offer. 477-8035.

33 HP EVINRUDE ELECTRIC, short shaft, no salt, $450. 477-8035.

92 SPORTING GOODS

INTERNATIONAL KNIVES
The Sharpest Place In Town
HUNTERS!
Try us for your new rifle — shotgun — scope — knife or whatever.
WE BEND!
Over backwards to keep our customers happy.
—U.S. 30-06 M.I. Garand $275
—F.N. Llai 7.62 Semi-auto. $375
—Savage 300 lever action $169
—BRNO 22 Hornet + 10X scope $225
—Marlin 44 Magnum lever action $139
—303 Sporters from $39
ALSO!
Browning archery hunting set $74.95
Military wool shooting gloves $3.95 pr.
RELOADING SUPPLIES!
574 Yates St. Ph. 383-2422

Robinson's
Rifles—Lakefield M1 .30 cal. $150. Rem. 30-06 auto. 3x9, $300. Ruger 7mm 2x8 $340. BSA .308 2x7 $300. Weatherby 300 4x $525. Savage .308 Lever 4x $210. Marlin 30-30 4x $170. Shotguns — Browning 12BG auto. $299. Sears 12 pump $130. Win. 16G pump $140. Rem. 1100 auto 20 G $285. Ithica 12G Dble. $250. Surplus ammo. .303 Brit. — $2.95. 9mm 64—$8.95. 30-06 20—$3.95. M1 50—$9.95. 8mm 20—$3.50.
WE BUY GUNS FOR CASH
USE OUR FREE LAY-AWAY
Check our new lines, Pioneer clothing, rainwear, down clothing. Full range of Pioneer sleeping bags.
1307 BROAD 385-3429

FRANK WHITE'S SCUBA SHOP
Next scuba course starts Oct. 12 Crystal Pool instructor Frank White Jr. N.A.U.I., A.C.U.C. B.C. Safety Council. It pays to deal with the experts. 832 Fisgard, 385-7413.

RIMPAC DIVERS Ltd.
Next Scuba diving course starts Oct. 4. Book now at 9818 5th St. Sidney or phone 656-6313. "Learn From The Professionals"

COMPLETE U-CONTROL FLYing outfit, includes 2 aircraft, Banshee shoestring, 2 engines, Enya .29 with Tarno carb, McCoy .35, handle, lines, fuild plus parts. Offers on $100. 383-3516.

HUNTERS
Game processing
Full facilities
Maplewood Meats
478-3670

SCUBA INSTRUCTION
International recognized Naul certification. Next course October 7, phone Dan Hall, 478-7808, evenings.

308 NORMA MAGNUM, 3X9 power Bushnell, 303 British 4x Bushnell with or without scopes. 385-0194.

3006 MODEL 70 BOLT ACTION with 5 shot magazine, tip off bushnel scope, with command post, mint condition, $300. 478-0874.

GIRL'S WIFA SKATES, SIZE 13AA, $15. Deluxe size 1A, $50. 385-5462.

MUST SELL, COMPLETE SCUBA gear, with female wet suit. 477-0781.

3006 RUGER M-77 WITH 1.5-4.5 power scope, excellent condition. After 4. 479-1143.

NIKONOS 11 UNDERWATER camera light metre, as new, $200. 384-7343.

SKIIS, ROSIGNAL STRATA 102, size 190, slalom, 505 bindings, excellent shape, best offers. 385-2695.

REGISTERED SPALDING GOLF clubs, full set, $120. 642-5122.

PAKERHALE 303 RIFLE WITH Weaver K4 scope, $80. 652-2610.

MODEL 600 REMINGTON .308 598-2828.

93 CAMERAS, SUPPLIES AND PHOTO FINISHING

RENTAL DARKROOMS COMING SOON
Bill's Photo Supply
1672 Douglas 383-7443

city photo
1227 Gov't.
385-5633
Everything you'll ever need . . . photographically that is!

ROLLEI SL 66 2¼ SQUARE 3 lens, 150 80 and 50mm, 3 film backs, 45 degree Penta prism, hand grip, universal extension tube set, one leather and one metal case, plus other accessories, present retail $6,778.50, open for offers. Andy Stewart, 598-4794, 592-2471.

Island Colour Labs
Super fast quality film processing. Kodacolor II or Fujicolor II. Competitive prices. In by 10, out by 5. 615 FORT 384-2242

ARTISAN INSTRUMENT SERVICE
Quality repairs to photographic and optical equipment. Now at 1113 Langley Street, 388-6721.

WANTED
35mm SLR with or without extra lenses, filters, etc. Also color enlarger and darkroom equipment. 478-5990.

CANON FTB WITH CASE, 50MM 1.8 lens, 1 year old, excellent condition. New $329. Asking $245. Also, Canon 133D flash, $45. 478-7165 after 5 on weekdays.

ENLARGER AXOMAT 1A FOR 35 mm. Perfect condition. $85. 592-6918.

THE ACES ON BRIDGE

by IRA G. CORN JR.
TEAM CAPTAIN

Today's hands were played in a challenge match between The Aces and a team headed by John Gerber of Houston. Place yourself in the decision chair and match bids with the experts.

Question No. 1: You are South, vulnerable, and hold:

9/23-A
♠ A 9
♥ 6
♦ A Q 9 7 5
♣ K Q J 5 3

What do you bid after?

South	West	North	East
1♦	Pass	1♥	Pass
2♣	Pass	2♦	Pass
3♣	Pass	3♥	Pass
3 NT	Pass	4♦	Pass
?			

Answer: Pass is the loser. Continue on to game for a winner. The entire hand:

9/23-B
NORTH
♠ J 6 5 3
♥ A K 9 8 4
♦ 4 3 2
♣ 2

WEST
♠ K 10 4
♥ Q 10 7
♦ J 10 6
♣ 10 8 7 4

EAST
♠ Q 8 7 2
♥ J 5 3 2
♦ K 8
♣ A 9 6

SOUTH
♠ A 9
♥ 6
♦ A Q 9 7 5
♣ K Q J 5 3

In the match, Aces Mike Lawrence and Bob Goldman bid on to five diamonds and lost only one club and one diamond to score the vulnerable game. In the replay, Dan Morse and G.R. Nail of Houston stopped at a diamond partial and The Aces gained a vulnerable game swing.

Question No. 2: You are South, opponents' vulnerable, and hold:

9/23-C
♠ A K 7
♥ Q J 6 5
♦ 8
♣ K J 10 8 4

What do you bid after?

North	East	South	West
Pass	1♦	Dbl.	1♠
2♥	2♠	?	

Answer: Four hearts is a winner; three hearts misses a reasonable game. The entire hand:

9/23-D
NORTH
♠ 10 2
♥ 10 9 8 7 4
♦ 9 6 5
♣ A 7 3

WEST
♠ Q 8 6 5 4
♥ K
♦ Q 4 3 2
♣ 9 6 5

EAST
♠ J 9 3
♥ A 3 2
♦ A K J 10 7
♣ Q 2

SOUTH
♠ A K 7
♥ Q J 6 5
♦ 8
♣ K J 10 8 4

In the match, Ace Bob Hamman decided to gamble and jumped directly to four hearts for a winner. Declarer was able to hold the losses to only two high trumps and a diamond and game was scored. In the replay, Aces Lawrence and Goldman managed to "steal" the hand at two spades and The Aces were plus in both rooms for a substantial gain.

TODAY'S CROSSWORD PUZZLE

UNITED Feature Syndicate

SMART RAMP LEFT
PIKER ALAR ALAE
ANISE PINE GORE
TINCAN■TOBOGGAN
UTES■RESEEDS
RELIEVED■NID.
OLAND■WILDS■CAB
MING■METES■BALE
PAD■CARTA■CADGE
BAT■ONTARIAN
ATLANTA■TARN
TWISTERS■GRANDE
TIME REEF ICIER
ACES ENCE ELLEN
REST DATE DEERE

ACROSS
1 Reconditioned tire
6 Position
10 Runway
14 Venerate
15 ---- driver
16 Hebrew ancestor
17 Russian revolutionary
18 Kind of contract
20 Outcome
21 Fruit
23 Fertile desert spots
24 Double
25 Ruddiest of complexion
28 Sharp hard cheese
30 ----- corporal
31 Warning signal
32 QB Fran ----------
36 Do wrong
37 Places of events
38 Zoo animal
39 One on the spot: Slang
42 Spread here and there
44 Heathen
45 Burmese diplomat: 2 words
46 Austere
49 Abounding in foliage
50 Indian tent
51 Negative contraction
52 Restaurant check
55 Page: 2 words
58 The March King
60 Sour
61 Assistant
62 Synthetic fiber
63 Ott and Ferrer
64 Dutch settler
65 Approaches

DOWN
1 Rattling sound
2 Tree of Life site
3 Seasoning
4 JFK's successor
5 Hanging lamp
6 ----- fence
7 Evergreen tree
8 Not new
9 Golf course area
10 Captured again
11 Mistreat
12 Ponds
13 Advance on wages
19 The present occasion
22 Gone by
25 Damage
26 Potato peeler
27 Writing fluids
28 Headstrong
29 Spiced meat stew
30 Cause to be tardy
32 U.S. satellite
33 Large hairy spider
34 Accessible to all
35 Salamander
37 Long narrative
40 Moves farther apart
41 Had dinner
42 Kind of hat
43 Demonstrative word
45 Ash receptacle
46 Water phase
47 Gaspe Peninsula's ----- Rock
48 Month
49 More jovial
51 Morse ----
53 Stringed instrument
54 Forbids
56 Flatfish
57 Life: Prefix
59 Stephanite, for one

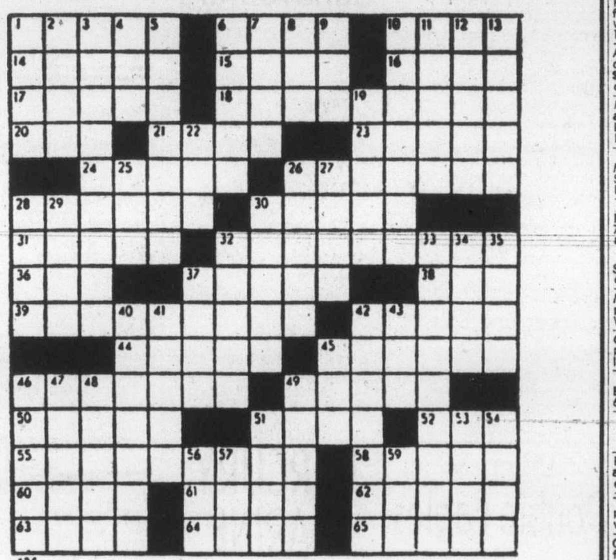

136

By R. A. POWER

96 RANGES, STOVES and FURNACES

NOW AVAILABLE
The all-new Texaco oil furnace with the revolutionary flame retention head, proven savings up to 25 per cent in fuel consumption. Harknett Fuel, 384-9381, ask for Ralph Smith or Steve Brown.

MUST SELL OIL STOVE, STAND and barrel, $40. Also Kenmore 66" high eye-level broiler and oven below, $55. Call 384-9927.

FAIRBANKS MORSE SPACE heater, 2 oil drums and stand, $95. 656-4475.

OIL STOVE, GOOD CONDITION, $20. 479-2545 after 4 p.m.

ELECTRIC STOVE, 40" WIDE, good condition. 658-8352.

MOFFAT 30-INCH ELECTRIC stove, bronze. Phone 592-3540.

AIRCO PROPANE FURNACE, $150. 382-5423.

97 FURNITURE

VILAS
GENUINE
VILAS FURNITURE
WE SHIP
Anywhere in B.C.
Brochure on Request
CONTINENTAL FURNITURE
716 Johnson St. 386-2458

BEDROOM SUITE, 9 PIECE Ivory French Provincial, $300. Walnut lamp table, attractive, $30. Shag carpets 11x8, 6x6, new. 382-3395.

FOUR-SEAT HIGH BACK CHESterfield and chair, gold and brown tweed, new condition. $250. Multi-coloured wing back chair, $35. 478-1916.

DINING TABLE AND SIX chairs, $85. 2 Spanish hexagon tables and matching coffee table, $225. All like new. 478-9114, 479-6362.

1 BEDROOM SUITE WITH queen size box spring and mattress; dinette set; rocker; coffee table. Please call 385-8997.

TWO SEARS TRAVELLER single beds with box springs and metal frame. Mint condition. Phone 652-1993, evenings.

2 SINGLE BEDS, BOX SPRING, mattress, frame, excellent condition, $100 each or best offer. 477-3914, after 5:30.

3-PIECE BEDROOM SUITE, complete, double size, only 2 months old, $350 or best offer. 382-8428.

AS NEW, BROWN CHESTERfield and chair, 6 months old, $200 firm. 478-5231, 478-6883.

BUFFETT, $100; 7-PIECE chrome dinette suite, $125. 656-5203.

SIMMONS DOUBLE HIDE-A-BED, olive green naugahyde, show room condition, Asking $250. 386-7937.

FOUR SEATER CHESTERFIELD, jade, 8' long. 4 yards of matching material. 592-6064.

UNIQUE HANDCRAFTED COFfee, end table. Must be seen. $85 or offers. 479-6942.

TAN COLORED NAUGAHYDE hide-a-bed in excellent condition. $90. 477-3568.

VICTORIAN MAHOGANY ROSE velvet arm chair, $350. Mahogany love seat, $300. 598-5233.

CUSTOM BEDS
Captain, $125; mate, $115; bunks, $100. 479-7400.

FOLDING DESK, SCANdinavian, very interesting. Teak. Cost $700. Offers. 385-8350.

ITALIAN PROVINCIAL CHESterfield and chair, good condition. Make an offer. 895 Falkland Road.

BEAUTIFUL DUNCAN - PHYFE dining room table and 6 chairs, excellent condition, $450. 595-1939.

DARK WALNUT CHINA CABInet and hutch. 592-6083.

CHESTERFIELD SUITE, AS new, Mediterranean style. 477-0695.

MUST SELL — TWO NEW COTS, and coffee tables. 477-0781.

MOVING, MUST SELL ALL FURniture. 385-2846.

3-PIECE SECTIONAL CHESTERfield, gold, $125. 479-8304.

97 FURNITURE

MATTRESSES
WHY NOT
buy your spring filled mattress directly from our factory, good quality at a reasonable price.
6-INCH LATEX
FOAM RUBBER (All Sizes)
posture zone support, clean, hygenic, doesn't sag or lump. 3'3", $109; 4'6", $139; Queen, $179.
IMMEDIATE DELIVERY
GREGG FURNITURE
2300 Douglas 388-7363

SAGERS' 386-3841 1802 GOVERNMENT
Victoria's Largest Selection of COLONIAL FURNISHINGS

MOVING — MUST SELL
Good quality and value. Drop-leaf dining table (Colonial). Arborite table and chairs. 3 piece Kroehler Chesterfield suite, blond mahogany twin beds, two floor lamps, three brass gardeniers, pictures, etc. 383-5559 or 595-1258.

QUALITY TEAK FURNITURE: teak buffet and hutch $350; teak dining room table $85; teak coffee table surf board shape $75; 2 teak end tables $70 each; 2 large swivel tub chairs $90 each; old brass chandellier $50. Please phone after 5, 592-6801.

LARGE, SOLID WALNUT COFfee table and matching end tables, modern spindle design, immaculate $175. Modern, solid walnut end table with smoked glass top. $80. 595-1666.

OLDER MAHOGANY CHINA cabinet $185. 388-5255.

DINING TABLE, 38" X 56", OAK parquet top, $75. 386-2575.

COMPLETE HOUSEHOLD FURniture. $525. 384-3686.

98 TV, STEREO, RADIO SALES and SERVICE

MUST SELL, ADMIRAL AM-FM recorder player stereo unit, $150, and Hitachi portable radio-cassette player, $60. Both as new condition. 592-3770.

C.B. RADIOS
Sales and Service. BALL & SHEMILT Electronics Ltd., 1 West Burnside Rd. — 386 9414.

HELLICRAFTERS EIGHT channel C.B. radio, antenna, and cable, $80. Phone 478-0240 after four.

MARANTZ CASSETTE DECK, Akai reel to reel, E.P.I. 100 speakers, E.P.I. micro-towers 3. 658-5990.

COMPLETE STEREO SYSTEM, Akai, Sansui, Garrard, Century, $1800 or closest offer. Worth $2800 new. Phone after 6 p.m., 382-5995.

PHILIPS CONTINENTAL 420 reel-to-reel tape recorder plus 24 tapes. Excellent condition. $150, or best offer. 592-2202.

HUDSON'S TAPE CENTRE
Sales — Rentals — Service
1542 FORT 598-6811

SANYO STEREO, AM-FM, 8 Track and Turntable. Also C.B. Radio and extras. 478-7033.

THORNES TD160 DUAL C90 CASsette, Nikko receiver, Pioneer 8-track. 592-2803.

ONE PAIR REALISTIC SPEAKers MC1000, as new, half price, $70. Phone 652-5645.

REALISTIC CB 69 CHANNEL, still new, under warranty. $250. 652-4206.

AKAI RECEIVER AND EDS turntable. 2 months old. Must sell. 658-5446.

REALISTIC COMPONENT stereo AM-FM. Cost $580 new. $425. Rarely used. 383-5233.

JVC AM-FM STEREO CONSOLE, turntable, tape deck-recorder. Versatile unit, $95. 658-5603.

MUST SELL TOSHIBA 15" color TV, 9 months old, $350. 382-0096.

VIDEO CASSETTE RECORDER and equipment worth $5500. Sacrifice $2300. 477-9180.

ADMIRAL 23" COLOUR TV CONsole set. 656-4071.

98 TV, STEREO, RADIO SALES and SERVICE

CAV ELECTRONICS LTD.
755 YATES STREET
FEATURING:
DUAL — TEAC — YAMAHA — MARANTZ — TECHNICS — E.P.I. CROWN—S.A.E.—QUAD—B.I.C. ARISTON AUDIO — GENESIS
financing available on approved credit
Open Fri. 'til 9 p.m.
388-6564

Mais 385-2435
1821 COOK
BIG or SMALL
WE RENT
COLOR
OR BLACK/White TVs

Butler
Butler Brothers
TV RENTALS
1720 DOUGLAS STREET
385-3832

RENT
BRAND NEW TV
FAIR DEAL SERVICE LTD.
Mastercare Maintenance Service for Admiral and Magnavox
3454 Tillicum (at Burnside)
385-7423 385-2836

Rent or Own
FROM
CITY CENTRE TV
OPEN 10 A.M. — 10 P.M.
6 DAYS A WEEK
3970 Shelbourne 477-6971
Next to K Mart in the Mall

ZENITH COLOR TV CLEARANCE continues with some outstanding buys . . . for example 14" portable with electronic tuner $458 — with remote control $548) 20" Chromacolor with automatic tint $599 and 25" consolettes $779 and $799 or 25" Early American with remote $950. We set up TV in your home and back with full years parts and service guaranty at Butler Brothers, 1720 Douglas. 383-6911.

Philips, Hitachi, Noresco, Dual.
ELECTRON TV
SALES AND SERVICE
100 Burnside West 383-5432
Store Hours
Mon. thru Sat.
9 a.m. - 5 p.m.

Pre-inventory clearance of all 1976 models including many one of a kind. Both stereo components and modular stereo. Color TV's and used color TV's.
ATLAS STEREO AND TV
763 Fort Street 385-2712

IF YOU WANT THE BEST THIS is it. Marrantz 4270 amp, 75 rms per channel, 2 JBL Century 100 speakers and Super Scope tape deck. $1,000. 595-8340. qninety nine

AKAI 4000 DS REEL TO REEL. $250. 383-3219.

98 TV, STEREO, RADIO SALES and SERVICE

69 CHANNEL CB UNITS, ONE station unit, one mobile unit. One mobile station unit, complete with aerials, 3 months ago, new price of $1,850. Will take offers. Phone between 8-4:30 p.m., 382-9118.

SPEAKER SYSTEM
Everything to bookshelf enclosures, to studio monitors. Good prices because we make them ourselves. Ask for Reg, 656-6845.

LLOYD'S 8-TRACK PLAYER AND recorder. $110. 479-9131.

99 GROCERIES, MEAT and PRODUCE

SAVE MONEY AT HARVEY'S
SIDES OF RED
BRAND BEEF, lb. $1.05
HIND QUARTERS $1.29 lb.
Cut, Wrapped, Frozen
Guaranteed
2709 QUADRA STREET 383-2031

HOLLOWAY'S U-PICK, OPEN Monday, Wednesday and Saturday mornings only — 8:30 to 12:00 until further notice. All produce, first come, first serve. Brocolli, 25c a pound; parsnips 15c a pound; green tomatoes 20c a pound. Your containers. 7068 East Saanich Road.

"MEAT" AT McCOLLS
Sides of Grade A Beef $1.05 lb. Black Puddings, Slicing sausage, White Puddings, Haggis.
PARLIAMENT MEWS
Ste. 5-230 Menzies St. 382-1611

U-PICK LAST OF THE FIRST crop, corn, 60c dozen. Tomatoes (mostly green), 20c lb. Sunday, 1:30 to 5:00 p.m. 7105 Central Saanich Road.

APPLES
The Macintosh are ready at 1947 Stellys X Road, Saanichton, 20c a pound, also small sizes and windfalls at reduced prices.

FRESH OKANAGAN TOMATOES, pears, prune plumbs, apples. Located Esquimelt Shopping Plaza. Delivery information 477-8201 evenings.

OKANAGAN FARM FRESH MACintosh pears and field tomatoes. Monday and Tuesday at Colwood Community Hall, Sooke Road, Colwood. Please bring own container.

FRESH GREEN BROCCOLI; freezing or use fresh. Orders taken while it lasts. 30 cents a pound. 1821 Verling Avenue, 652-1656.

APPLES, GOOD EATERS OR cooking, variety, Wealthy. 7 lbs. — $1.00. 3695 Saanich Rd. near Woolco Shopping centre. 388-5697.

MACINTOSH APPLES NOW available, 20c lb. Windfalls, 10c lb. LECOTEAU FARM, 304 Walton Place off Oldfield Road. 658-5888.

APPLES — APPLES
McIntosh and Tydman cookers, Saanich Orchards, off Stelly's X Rd. 652-2009.

SILVER REEL FARM
No. 1 eating and freezing corn. 7179 Central Saanich Rd. 652-3509 and 652-5566.

PICK YOUR OWN CORN
Silver Reel Farm, 1590 Hovey Rd. 65c per dozen. 652-2019, 652-3509.

MCINTOSH APPLES, 20C pound, Sun Hill Orchards, 5963 Old West Saanich Road.

CULL POTATOES, $2 PER 100 pound, Michell Brothers, 3015 Island View Rd.

WEALTHY APPLES
Best cooking and eating, 20c lb. 6682 Central Saanich Rd. 652-2148.

CORN FOR SALE
652-2026, 652-1743, 652-5756
No Sunday Calls

BARTLETT PEARS AND MAC apples 20c lb. and bring containers. 3263 Alder.

TOMATOES 35C A POUND, 20 pounds for $5. 6432 Pat Bay Highway.

ORDERS TAKEN FOR CAULIflower. 35c a head now ready. 652-1534.

REAL ENGLISH DAMSONS, 30C lb. 1943 Nicholas, 652-2002 Sunday. After Sunday, 592-1518.

NEW POTATOES, $2 A SACK. 652-1546.

BLACKBERRIES
5016 Wesley Road. 658-1171.

100 MISCELLANEOUS FOR SALE

AUCTION
Estate
Furniture
FRIDAY
at 7:00
1115 Fort St.
Try your Sale or Appraisal.
Call . . .
KILSHAWS
384-6441

GOBS OF GOODIES
Our front window is stacked high with clearance stock — all priced to clear quickly: — we have radios — small appliances, such as: — several models of hair dryers — several models of coffee perks — several models of irons — icecream freezers — electric knives. All small appliances come with manufacturers' guarantees. We have kitchenware — bread boxes — cannisters — step-on waste cans — clocks — bird feeders — you name it, we have it. But we think you should have it — and you will think so too when you see the prices. Shop early because we have limited quantities of all these items.
LUMBERWORLD
3955 Quadra Street,
Victoria, B.C. 479-7151
Open six days a week and—Thurs. & Fri nites until 8:00 p.m.

CARPET CLEARANCE
Last week of super savings of carpet rollends. Our new stock will be here on September 2nd. Present stock must be cleared by August 30th. Rollends over 9'x12' $6.25 square yard. Under 9'x12' $4.25 square yard. Fuzzy Wuzzy rugs, Craigflower and Skinner, Victoria West.

MUST SELL 14 CU. FT. KELvinator deep freeze, electrical repairs, $40; Savage reel lawnmower, needs adjustment $15; Beatty electric roller ironer, $50. 598-2045.

STUDENT RENTAL TYPEWRITers, manual, and ball electric, calculators, cash registers and furniture. For sale or rent. Remco Office Systems Ltd. 1812 Gov't, 385-6796.

5 HP CULTIVATOR WITH REverse, $250; 8 HP Rider Mower and dump trailer, $495; Sunbeam electric reel lawnmower, $40. Mel's Bargains, 3460 Quadra, 384-3152.

WALNUT CHINA CABINET, 6' high, $285. Bassinette, $15. High chair, $12. Buggy, Gendron, $40. Walker, $3. Infant back-pack, $5. 385-5406.

G.F.W. EASY WASHER, 6 YEARS old, good working condition, $75, floor polisher, $30. 3-way buggy, $20. Antique foot stool frame, $10. 479-6255.

BAUER GOALIE SKATES, SIZE 11, $35; assorted hockey equipment including pants, gloves, helmets, shin pads, skates, etc. Mel's Bargains, 3460 Quadra, 384-3152.

100 MISCELLANEOUS FOR SALE

THE TRADERS
USED MERCHANDISE
Repossessed luxury corner sectional, deluxe loose cushion style, only a few months old, and in excellent condition; color TV antenna, only $12.50; 2-door fridge frost free, in good working order, $149.95; dark brown two cushion sleeper, in good shape, clearing at $199.95: 4 cushion sofa and armchair, a bit tacky, $39.95.
FREEZERS
Clearance of all in stock chest type freezers.
420 lb. capacity $259.
522 lb. capacity $268.
620 lb. capacity $288.
791 lb. capacity $309.
921 lb. capaicty $359.
BEDDING
Clearance of good quality bedding: 30" matt box and spring, $79.95; 39" 2-pce. unit, $99.95; 54" unit, $139.95; Q.S. sleep set $189.95; King size 3-pce set $299.95.
Open Nightly 'til 9
Phone 388-6264
715 Finlayson

Butler
Butler Brothers
FOR MAYTAG
1720 DOUGLAS STREET
385-3832
AMANA MICROWAVE DEMONSTRATIONS
Every Fri. 6-9 P.M. Sat. 10-4

Major Appliances and carpet at contractor prices
McDONALDS SUPPLY LTD.
370 Gorge Rd. E. 386-6745

GOING EAST—MUST SELL SEVeral huge macrame hangings, lamps, large house plants, paintings and collages, brown and beige semi-sheer drapes 84"x32', British India rug 9x12, contemporary solid wood cocktail table, 66x22" matching cabinet, almost new secretaire. small 2-piece sofa, harvest gold plug-in stove with oven, brand new bed spreads double and queens. 598-1546.

4 SEATER CHESTERFIELD, matching armchair and love seat. $435; New chesterfield bed convertibles with matching armchair bed convertible $395. Queen size posturepedic bed $275. Two English made children's bicycles $45 each. 477-7308.

BUILD YOUR OWN PRECUT grandfather clock! Now anyone can build a beautiful grandfather clock — it's easy because it's already precut. Send 50c for colour catalogue. Colonial Times Clock Company, Dept. BC8, 500 Albert St., Waterloo, Ontario N2L 3V4.

BASEMENT SALE
2 lawn chairs (redwood finish), 2 rugs, 9x12, 8½x11½; TV stand, table and chairs, trunk, umbrella clothes line, jars, baby lounge, maternity clothes, size 9, small children's clothes and other miscellaneous items. 42 Kingham, 479-7086.

SET OF UNIVERSAL WORLD reference encyclopedias includes two volumes Webster dictionary, medical and health encyclopedia and 10 childrens classics. $175. or best offer. 385-4640 after 5 during the week.

GARAGE SALE — 2855 FIFTH St. Saturday 12-5. Older bedroom suite, stereo, kitchen set, coffee and end tables, davenport and chair, two 9 x 12 carpets, curtains, office chair and wicker chair, guitar, and miscellaneous. 383-7735.

GARAGE SALE: HAND CRAFTed Maple table, 2 chairs, $70. Pine sewing table $30. Walnut veneer 9 drawer dresser with mirror plus matching double bed, plants records and tools. 598-5330.

Aluminum Gutters
5" CONTINUOUS in baked enamel. Screens, windows and awnings.
B.C. ALUMINUM 479-7121
"THE NAME YOU KNOW"

CARPORT SALE, SATURDAY 25th, 10:00-5:00 at 2862 Admirals Rd. 8" table saw, zig-zag sewing machine, antique treadle Singer sewing machine, golf cart, some clubs and other articles.

GARAGE SALE SAT. AND SUN. New Sportspal canoe and motor, barbeque, binoculars, punch bowl, rod holders, tot-um poles, tuxedo, tools and tool cases etc. 38-1345 Craigflower Rd. 382-0064.

CONDOMS BY MAIL
24 lubricated $5.00 incl. tax
12 assorted $3.75 incl. tax
AARONSON PHARMACY
1089 FORT 388-5181

450 SHEETS 4'X8'X2" THICK, styraform 19,000 lineal feet 75 psi. 1" polyethelene pipe in 150 lengths, 10c or less per foot. The above to be sold in large quantities only. Phone 656-5149 after 5 p.m.

DOUBLE BED AND SEALEY mattress, aluminum storm door. BABY FURNITURE. Tots' clothes. Unused gifts. 467 Constance Avenue, Saturday only, 9 to 4:30.

MEN'S SKI BOOTS, $35; OLDER but excellent Remington typewriter, $25; older combination TV-stereo-Am radio, $50. Phone evenings, 595-0683.

DINETTE SET, ONLY 6 MONTHS old, absolutely Immaculate; bathroom vanity with sink, and mirrored medicine cabinet. 477-8491.

COVER YOUR GREENHOUSE with polyethylene film. 2 mil, 4 mil, 6 mil and 10 mil in stock at Industrial Plastics, 2105 Douglas St. Open 6 days a week.

FRIGIDAIRE, 6 CHAIRS AND table, 2 chairs and table, table saw, electric motor, French Provincial chair, lots more items. 2075 Kings Rd.

GARAGE SALE: HALL RUNNER, slide projector, bicycle trailer, drapes, carpet, bedspread, ladies clothes, many other things. 1370 Thurlow Rd.

TYPEWRITER RENTALS: MANuals $10 per month, electric, $20 per month. Capital Office Machines, now at 2727 Quadra St. 383-5700.

DOUBLE BED, WITH WOODEN frame, and mattress, $25; old table, dresser, treadle sewing machine, wooden chairs, and miscellaneous. 477-2825.

NEIGHBORHOOD GARAGE SALE —drapes, skis, misc. items, Sat. Sept. 25th, 12-4, 1955 Grandview Ave.

OUTDOOR INCINERATOR BARrels, ready to use. Free delivery. $5.95. 383-1328.

LIGHT-WAY INC.
Wholesale Prices to Contractors
695 Alpha 384-9359

OMPLETE SAW SHARPENING. sland Saw Co., 617 Chatham Street. 385-5500.

ALUMINUM WINDOWS, various sizes, all ½ price. 479-7256.

1975 YAMAHA ORGAN, MODEL B.K.4. Phone 642-5734.

HOOVER WASHING MACHINE, $70. 385-4865.

DOWN SLEEPING BAGS, 2-LB. fill, $20, 3½ lb. fill $50. 384-7527.

BABY CARRIAGE, GOOD CONDItion, $40. Phone 595-4930.

COOLER OR FREEZER DOOR "Alex Gair". 478-3750.

FOAM RUBBER 24' LONG, 84" wide 2" thick, $40. 384-5298.

100 MISCELLANEOUS FOR SALE

EIGHT-INCH BEAVER TABLEsaw and stand, half horse motor, extra blades and adjustable dado, $100. 8-inch Black and Decker radial arm saw with stand, $100. White vanity sink with taps, $25. Three-piece medicine cabinet and mirror, 35" x 48", $25. 3' x 6' white aluminum bathroom window, $25. Wrought iron pole and swag lamps, $25 each. 478-1916.

A TO Z ENTERPRISES — VANcouver Islands 4-wheel drive centre. Wheels, tires, winches — Warn, Ramsy etc. parts, accessories. Specials while present stocks last — headers $69.95. Olini portable winches, Model 1500—$189.95, Model 2000, $389.95. Koksilah Rd. at Tigwell Rd., Cowichan Station 746-7506.

GARAGE SALE, BATH, SINK, toilet in blue, and cabinet, fridge, stove, Peugot 10-speed, leaded window, Franklin fireplace, miscellaneous windows, oil stove, space heaters, backpacks, miscellaneous items. Saturday 9 to 2:30 p.m., Sunday evenings 5 to 9 p.m., 560 Selkirk, Down driveway.

HADDON HALL BEDROOM suite, excellent condition, complete $200; GE colour TV, 20" portable $200; double bed and headboard $25. Black and white TV $20; hardtop tent trailer, sleeps 6, new canvas $250. Sat. only, 2575 B. Victoria St.

26" PHILLIPS COLOR TV, 6-month warranty on picture tube, $250. Baby carriage, $15. Springhorse, $5. Sturdy highchair, $15. Beautiful jub and basin, $75. Canadian Maple wash stand excellent condition, 85-100 years old. $150. 592-9451.

USED HOOVER WASHER AND dryer $125 each, both for $220; oak office desk, 6 drawers $125; 13' plywood boat fibreglass bottom, needs painting $210; encyclopedia Britannica, 11th edition, 32 volumes, 16 books $125. 592-4417.

CARPORT SALE, 3801 BLENKINsop, Colour TV and stand, $145. Dressers, floor polisher, headboards, wood heater, $35. New baseboard heaters, other items. 385-0465.

VIKING 24" WHITE RANGE $60, 7-piece arborite kitchen set $60, older combination walnut radio and record player, 40 chord organ, single continental bed and folding cot. 479-9434.

GOLD SHAG OVAL RUG, 8'6" x 11'6", $25. Golf cart, $9. Man's 3-suiter travelbag, $15. Window valance, 10' length, complete with traverse rods and floor hardware, $15. 384-2250.

28-INCH LADIES CCM BICYCLE $20. 16-inch 2 wheeler $7. Tractor trike $5. Reel lawnmover $95. Aerator $275. Armchair $50. 2 bird cages $8 and $10. 7-foot Schefflera plant. Best offer 478-7470.

LARGE CARPORT SALE: GOOD childrens and adults clothing, 5 for $1.00. Stone crocks, skiis, skates, hockey equipment, 13' rowboat, cartop carrier with box, etc. All reasonable. 478-1179, 555 Phelps.

19" PHILCO CONSOLE COLOR T.V. $250. Wilton electric organ, $200. 2 Mediterranean bedspreads, $60. Electric lawn edger, $30. Electrohome stereo, $175. Red plush basket chair, $30. 478-4485.

OAK TABLE, ASSORTED chairs, lounge, single bed, 7x9 rug, runners, radio-record player, portable black-white TV, exercise bike, miscellaneous items. 477-2803.

2 BOX SPRINGS AND mattresses with headboard to make king size $150, upright Grand Piano good condition $350. 598-3222.

TUB-SHAPED LIVING ROOM chair, rose, nylon velour, very good condition, reasonable. Infrared sunlamp, adjustable attachment. 384-2537.

LADIES SIZE 14 BROWN FUR coat, mink collar, $75. Man's size 42T brown leather coat, $75. Both excellent. Wanted: Brownie uniform, size 10. 477-6568.

CLOSE COUPLE TOILET, RUBber-backed carpet, pink bath tub, oil stove, Inglis washer, propane oil tank, wire gates. Offers. 477-3010.

LARGE AVOCADO FROST-FREE fridge, $275. Older combination stereo and TV, $75. 2 double beds, good condition, tools and miscellaneous. 382-8058 from 9-6.

TWO PAIR OF MATCHING full-length gold drapes, unlined, 1 triple width $110, 1 double width $80, shirred headings, custom made. 592-4623.

GARAGE SALE — BLACK AND white TV, trike and bike, luggage, painting, stroller, light fixtures, lamp, radio, dresser, books, many other items. All must go. 592-7521.

WEDDING GOWN SIZE 12, BEST offers, long Auburn human wig, wedding ring set $500 or best offer. Size 12 near new assorted clothes. 595-6396.

BELL AND HOWELL 16MM sound projector with speakers. Rollicord camera and case; Keystone 8mm projector; German air rifle. 383-5658.

PROPANE FURNACE, 95,000 BTU, 30-gallon propane hot water tank, vent, $150. Also 19' boat. 656-4457.

20 FRIDGE, VIKING, $150. Small apartment fridge, $15. Astral, old Inglis washer, $25. Several odds and ends. 382-0474.

GARAGE SALE, 9 TO 4, SATURday, bunk beds, roof rack, toys, childs' clothing, etc. 3923 St. Peters Road.

160 YARDS QUALITY GOLDshag; 59 yards beigetone shag almost half price, also 200 yards cushionfloor and inlaids. 385-4286.

MOVING SALE, TABLE, BED, bike, crib, high chair, washer $50, camera, miscellaneous. Sunday morning, 558 Sumas St., upstairs.

GARAGE SALE SAT. FROM 11 a.m. Girls skates assorted sizes, childs bike seat, cosmetics and misc. 1360 Richardson St.

TRAVEL CASES, SAMSONITE, 26" pullman, off white, built-in wheels, $37. Tote bag, blue, $10. 385-4126.

SPEED QUEEN WASHER ONE year old, $285. Clarinet $90. Boy's Soccer Boots, sizes 2-6, $3 pair. 383-6071.

AMARA 100% PURE WOOL, 9X6 area rug, saves on cleaning. Portable black and white Electrohome TV plus stand, $65. 479-8128.

BASEMENT SALE — CHESTERfield, lawnmower, dresser, single bed, other household effects. 2129 Skylark Lane. 656-5246.

FOUR-PIECE MODERN BEDroom suite, coffee table, Zenith 24-in B-W Television. 656-3688.

GOLD NECKLACE 18 KARAT $250; bracelet 18 karate gold $200. ID bracelet 18 karat $75. 642-3735.

FISHING RODS, TOOLS, OLD bottles, miscellaneous odds and ends. 3569 Happy Valley Rd.

MOVING. MUST SELL, SOFA and loveseat. Two months old. Scotch guarded, $550. 595-7482.

COUCH, $20. LARGE ROUND mirror, man's valet, $5. flight bag. Phone 385-7504.

WANTED: USED QUALITY REGulation size pool table. 652-5818 after 6.

JUNIOR TACKS SIZE 4. HOCKEY pants. Hair dryer, black light, carboy and 1-gallon jugs. 383-8496.

VIKING WRINGER WASHER, automatic roll stop. Large capacity. $50. 478-5644.

YARD SALE, TOOLS, GUNS, washing machine, much miscellaneous. Saturday, 10-2. 1656 Myrtle.

TRIM-JIM EXERCISER, FOLDS for easy storage, heavy construction, $40. 477-5117.

DOUBLE BED AND DRESSER with mirror, $80. Wooden bookcase, $25. End table, $7.50. 478-5469.

GARAGE SALE: FURNITURE, nic-nac new and used lumber and brick, 528 Agnus.

1966 METEOR RADIO, STEERing box, wire fencing, utility trailer. 478-7545.

QUAZAR COLOUR TV, LAWN furniture and ironing board. 642-3550.

BRUNSWICK SLATE BED POOL table, excellent condition, 6 cues, scoreboard, etc. 592-4812.

GREY PERSIAN LAMB COAT size 14. Excellent condition. $225. 385-7983.

CLUB UNIFORM, LARGE SIZE, good condition. 382-6814.

HOOVER WASHER SPIN dryer. 595-0471.

STOVE, $120; FRIDGE, $30; CAST iron tub, $80; 595-4204.

2 BICYCLES, (GIRLS), HALL carpeting, 386-2684.

WICKER TABLE, LOVE SEAT and 2 chairs, $100. 479-1776.

SIMPLICITY SUPER TWIN washer for sale. 598-6490.

ALUMINUM STORM SCREEN, front door. $40. 479-5248.

100 MISCELLANEOUS FOR SALE

Mais 385-2435
32 Anniversary SALE
NEW
McCLARY smooth top range, electric self-cleaning oven, deluxe glass control panel, digital clock, automatic oven timer-minute minder, plus much more, (color extra) only $698
McCLARY 16 cu. ft. fridge, deluxe frost free model only $598
G.E. heavy duty washer only $399
G.E. heavp duty dryer pnly $258
RCA 20" color TV XL-100 colortrak table model only $588
RCA 26" color TV, Mediterranean console with solid state only $798
GRANGE chiropractic 4'6" box spring and mattress $299
GRANGE chiropractic twin size $129
GRANGE chiropractic queen size $369
Students desk $29.95
3 pc. bedroom suite $188
7 pc. living room group $398
Nice and soft love seats $198
5 pc. dinette suite $ 98
3 cushion sofa and chair, contemporary style, beige, nylon cover $478
Inglis 2 speed, 5 cycle washer $488
Inglis automatic dryer 298
Inglis 2 door frost free fridge $638
Sony 19" Trinitron color TV $699
Platform swivel rockers $68.88
Scratched-Dented
Handymen Specials
1 only, RCA 15 cu. ft. freezer. Was $299 U-HAUL $225
1 only, GE 13 cu. ft. fridge. Avacado. Was $549 U-HAUL $468
2 only, triple drester, white. Was $349 U-HAUL $200
1 only, wall credenzer. Was $189 U-HAUL $ 98
1 only, round rock maple table. Was $184.50 U-HAUL $ 94
1 only, white antique hutch. Was $329 U-HAUL $148
Buri cedar lined chest on chest. Was $398 U-HAUL $198
2 only, Duncan Fyfe chairs. Was $69.50 U-HAUL $40 ea.
Odd dining room chairs U-HAUL $35 ea.
MANY MORE UNADVERTISED SPECIALS
—On the spot financing.
—Local delivery—no extra charge.
—NO interest charges for one full year on approved credit.
WIN
Super Prizes
NOTHING TO BUY
Inglis washer and dryer.
Grange 4'6" mattress-box spring.
3 minute shopping spree at Wellburn's.
Dinner at the Brentwood Inn.
Hockey tickets.
Packages of "All" detergent.
REMEMBER
"If its not from Mais you may have paid too much."
OPEN
THURSDAY AND FRIDAY 'TIL 9 P.M.
SATURDAY 'TIL 5 P.M.
CJVI AND CFAX on location
Free cake, coffee, pop, donuts, many in-store surprises and prizes.
1821 COOK

SPECIAL COLLECTOR'S ITEM
Fantastic, majestic, glorious, exotic butterfly collection from all parts of the world, including many very rare bird wings, almost impossible to get today. Ornithoptera Allexandrae, Victoriae-Eppiphanae, Urvilleanous, etc. Also includes many unusual moths and insects. 50 unmounted and 75 mounted on stainless steel insect pins (all different). The housing consists of an approximately 2'x3'x6" solid oak, glass-covered display case and 3 smaller approximately 12"x16" glass-covered display cases. All accessories included. Must be seen to be believed! Reasonably priced at $600. Some arrangements can be made.
PHONE 477-0020

SPEED QUEEN
ACTIVE FURNITURE
566 DAVID 382-8274
Washers from $368
2-YEAR GUARANTEE ON ABSOLUTELY EVERYTHING INCLUDING PARTS AND LABOUR. 10 YEAR WARRANTEE ON TRANSMISSION.
BEFORE YOU BUY
ANY FURNITURE — Come in and compare our everyday low, low, warehouse prices.

DEMO SALE
Misc. lumber. Furnace, tank, H.W. heater etc. etc. 9 a.m. on. 865 Station Rd. off Goldstream.

4 YEAR OLD SPERRY REMINGton cash register, complete with tape and 9 categories. Hand operated, $175. Phone between 8-4:30 p.m., 382-9118.

ATTENTION TAILORS AND UPholsters: Sales and Service to all industrial sewing machines. Sawyer's Sewing Centre, 840 Fort, 388-6228.

TARPAULINS INDUSTRIAL heavy duty vinyl cover seamless tie down clamps 15x20' $25 each call 388-6474 between 9 and 4 Monday thru Friday.

Padlocks galore! Over 100 different types to choose from.
PRICE'S LOCK AND SAFE LTD.
847 Fort 384-4105

GUTTERS—EVESTROUGHS
Large and odd sizes, downpipes and fittings. B.C. Aluminum. 3930 Douglas.

HAM RECEIVER, TRANSMITter; Junior set Encyclopedia; leather coat, size 36; 10-speed. Phone Bob, 385-8198.

ELECTRIC BED DE-LUXE model with twin Simmons Beauty Rest tufted mattress. Perfect condition. Phone 385-1236.

CHESTERFIELD SUITE, KITCHen set, king size bed, coffee table, rugs and stereo, and many more items. Moving must sell. 479-9773.

PORTABLE WOOD EDGER, worth $1200, must sell for $500. 642-5872.

QUEEN-SIZE BEDROOM SUITE Mediterranean style, $800 or best offer. 382-9473.

SEPTEMBER ONLY SPECIAL. 20% off Armstrong solarian and inlaid vinyl. 595-5245.

WOODEN BARRELS, ASSORTED sizes, for furniture and decorating ideas. 383-1328.

1 NEAR NEW 12 CUBIC FOOT Admiral deepfreeze. 386-0346, $235. Phone anytime.

TELEPHONE ANSWERING RENtals by the week — month or year. Interconnect, 384-0511.

PHOTOCOPIER
Must sell. Take over payments $25 per month. 386-8851 between 9-5.

14X8' OVAL POOL, CHEMICAL kit and pump, 2 months old, $185. 598-5502.

SINGLE HOLLYWOOD BED, $45. Wet suit, 5'8", $75. 8mm projector, $100. Light bar, $45. 386-9756.

OAK WINE BARRELS. WHOLE and half. Cleaned. 592-0946.

100 MISCELLANEOUS FOR SALE

BARGAIN ANNEX
USED
Large size teak dining table 36x51 extends to 36x82 inches $ 99.95
Walnut finish dinette table and 4 orange chairs $ 79.95
Solid birch dining suite, buffet, extension table and 4 chairs. Good condition. $199.95
54 inch slean spring filled mattress $24.95
Danish style, vinyl covered love seat and 2 chairs $159.95
Brown slip covered love seat $ 99.95
Extra special brown nylon covered sectional, 2 half sofas and large comfortable chair $139.95
Large 9-drawer triple dresser and mirror damaged, as is for only $89.77
Tapestry covered occasional chair with arms $ 49.95
As is, damaged wall units, ea. $49.77
Modernistic beige sofa and purple chair $ 49.95
Yellow pottery base table lamp, new, was $69.95, now $ 35.50
Trade-ins Accepted
Come in and browse around
Used articles purchased
FREE DELIVERY
A DIVISION OF STANDARD FURNITURE
753 VIEW ST.
382-5111

NEW AND USED
2-pce. Chesterfield suites $229 to $559. Hida-Beds $249 to $398. Love seats $119 and $219. Swivel rocker $159. Wooden rocking chairs $39.95 to $139. Occassional chairs $22.50 to $99. Duncan Phyfe drop leaf table and 4 chairs $328. Red maple table and 4 chairs $269. China cabinet $99 to $319. Gate leg table $99. Complete bedroom suites from $189. Single beds $79 to $159. Chest of drawers $39.95 to $149. Dressers $69 to $139. Wardrobe $95. 9x12 rugs $49 to $179 .Simplicity washer spin-dry $99. Fire screen $19 to $39.95. Fire grater $7.95 to $19.95. Students desk $32.50 to $119. Use your Chargex or Master Charge.
PANDORA FURNITURE LTD.
New and Used Furniture
1050 Pandora Ave. 383-6319

Aladdin Furniture Strippers Ltd.
366 BAY ST. [illegible]
Let us strip your furniture of all paint and varnish. Closer Monday.

HOUSESAVERS WAREHOUSE
Quality recycled Building Material
WINDOWS, WINDOWS, WINDOWS
Complete Sets Ready to Install
Pre-hung Interior Doors
Oak, Fir, Maple Flooring
Sinks, Tubs and Toilets
242 Mary St. 382-8711
New Hours Wed. Thurs. Fri
10 a.m.-5:30 p.m.
Saturday 9 a.m.-5:30 p.m.

WEST BEND OUTBORAD motor, 6 h.p.; Sears girl's highrise bicycle; man's golf shoes, new, size 8; Keystone Super 8 movie camera with G.E. camera light. 592-0504.

BEAUTIFUL OAK FIREPLACE mantle with bevelled edge mirror, cast iron embossed frim with cover and grates. 2 cast iron baths, 1 cast iron

2 BASIN SINK, 2 ALUMINUM doors with frames, 1 front with key, 1 back, wood stove, many other items. Phone 388-9893.

BELL AND HOWELL STEREO, $100, high output oil heater, $40. Exotic lamps and table 478-8917.

19" PORTABLE BLACK AND white TV $25. 13 cubic fridge, $25. Hockey helmet, $15. Boys' skates, various sizes, $5 pr. 478-7323.

1975 ENCYCLOPEDIA SET, COMplete with childrens encyclopedia and dictionary. $175 or best offer. 384-1729.

GARAGE SALE, BITS OF CARpet, drapes, blender, tools household items, 10-6 Sat. and Sun. 1050 Oliver St. Oak Bay.

SKI BOOTS, DYNASUIT DOWN hill racer, 7N (Ladies 9), ski luggage rack, warm ups black size 16, Offers. 592-3365.

GIGANTIC GARAGE SALE SATurday and Sunday, September 25, 26, 10-4. Lots of things for sale. 2508 Eastdowne Rd.

WHITE KENMORE STOVE, $100; cabinet radio record player, $75; automatic toilet for trailer or boat, $75. 382-6475.

BUNK BEDS AND MATTRESSES, good condition, $75. Floor polisher, $7. 479-7033.

375 CLEAN RED USED BRICKS, one Black and Decker edge trimmer. 477-5650.

GARAGE SALE SAT. 10-4, 3435 Willerton (turn on Astoria off Maplewood) something for everyone.

AUTOMATIC WASHER AND dryer, $275; fridge, $250; range, $150; 477-6681.

MINTON GREENWICH PATtern, 8 settings. Also child's tea set, old. 592-9461.

KIRBY CLASSIC, ALL ATTACHments, perfect condition $175. 598-2462.

MOVING BY SEPTEMBER 28TH, Garage Sale, 3208 Alder, Saturday and Sunday. Uniques of all sorts.

OFFICE DESK WITH WOOD TOP and metal sides, only one month old, sacrifice $175. 384-5827.

1 LARGE, AND 1 SMALL PHILOdendron plant, and 1 large selloum plant, phone 383-2450.

NEW AC WELDER, 225 AMP., cables and helmet, $195. 20 lb. propane tank, $17. 656-3775.

1 SET NEW BRASS FIRE DOGS, men's pt. 30 Karat diamond ring in heavy gold setting. 656-6171.

2 PAIR LINED GREEN DRAPES, 2 chesterfields, 1 china cabinet. 384-6966.

USED VACUUMS
2 Electroluxes, 2 Kenmores, from $40 to $125. Call 386-8754 days.

FIBREGLASS MOLDS FOR Ford, Dodge, Dodge Maxi, Chev Vans. Offers. Phone 656-1475.

POOL TABLES, SLATE, NEW 4X8 only $495. 112-291-0889. Dealership inquiries welcome.

CHEST OF DRAWERS, BEDSIDE table, coffee table, 2 speakers, and tape deck. 383-4502 after 4 p.m.

WHITE ADMIRAL 6 CYCLE heavy duty washer, 2 years old, $150. 479-1147.

UTILITY TRAILER, EXCELLENT condition, brand new tires. 2x4x8'. $200. 598-8105.

PORTABLE UNDERWOOD OLIvetti, Lettera 22% new condition. Asking $65. 592-1891.

DOUBLE BED, BOOKCASE headboard, complete, $60; white fridge, $100; 478-3084.

WRINGER WASHER, 2 YEARS old, needs repair, $25, 382-1878.

22 GALLON SOLID BRASS ELECtric water heater. 479-2102.

STEPHEN LOWE ORIGINAL painting, offers. 383-4071.

GARAGE SALE SATURDAY, 10 a.m. - 2 p.m., 842 Selkirk Ave.

GARAGE SALE, SAT. 10 TO 5. Mixed variety. 1422 Brooke St.

100 MISCELLANEOUS FOR SALE

Shagnasstys
HOME FURNISHINGS
WE BUY—SELL—TRADE
GRAND OPENING
Specials!
NEW
Three-pce. drop leaf dinette, $79.95; 5-pce. dinette, $119.95; single dresser W-M, $109.95; 4 drawer chest, $79.95; double dresser with mirror, $144.95; 39" bookcase bed, $54.95; luxury chesterfield suites. Should retail at $800. Specially priced at $599.95. Two-pce. mattress and box 39" twin size set, reg. $139.95. Grand Opening Special $99.95 a set.
USED
Green vinyl settee, red vinyl chair, suitable for office reception room, $39 each; 30" G. E. range, white, $124.95; Viking 14-16 cu. ft. refrigerator, $329.95; buffet and hutch china cabinet, $119.95; Colonial — sofa and chair, $259.95; green hostess chair, $29.95; beige couch and chair, $99.95.
MANY MORE ITEMS ON SPECIAL!
Open 9 a.m.-5:30 p.m.
Closed Wednesday
704 VIEW ST. Ph. 386-9634

RAWLINGS
tub'n taps
HOME REMODELERS
—PROFESSIONAL AND AMATEUR—
At Tubs 'n' Taps we will take care of your every need when it comes to electrical, plumbing and heating supplies. One other area that we are able to assist is that we can offer you
FREE ADVICE
BRING YOUR PLANS 'N' STUFF
TO
RAWLINGS TUB 'N TAPS
625 Hillside Ave.
388-7311

MOVING MUST SELL, ALL wood mediterranean dining room suite, 7 chairs, buffet hutch, large table and leaf, 5 months old, cost $1300, will sell $750. Large wrought iron table with glass top, and 4 wrought iron chairs with yellow padded seats, 2 mos old, cost $300, selling $175. Sealy posturpedic double bed, used 6 times, $60. Black recliner, $35. 6x9 off white shag carpet, $10. Large black padded bar with matching stools, $150. Round green wooden table with 4 chairs, $25. Fireplace screen 36x25, wood basket, utensils and grate, $35. Mauve bathroom set, curtains and shower curtains and towels, complete for your bathroom, $15. 382-0366.

OAK FURNITURE, ANTIQUE chairs, photographer's desk, guitar, childs skis and skates, weaving, girls skates, encyclopedia sets, spring horse, night tables, baby furnishing, books, bike, unique c-a-brac and much more, 3450 bric-a-brac and much more, 3450 Gratton. 478-1250.

ONE OIL BURNER, KITCHEN stove, complete and in good condition. Offers. Victorian style card table, made of mahogany and finished in black ebony, unique folding top. Boy's bicycle, small repairs needed. Set of books of knowledge, 1920 edition. 385-7613.

USED BUILDING SUPPLIES
Demolition salvage everything from the ground up available. 720 Market St. Tues. thru Sat 10-6. Attica 384-3614.

USED SEWING MACHINES
1 only treadle; electric Singer portable, $39; Zig Zag portable, $79; Singer slant needle, $85; Singer Golden Touch and Sew, $248; Pfaff open arm auto. $298. All 1 yr., guaranteed. Sawyer Sewing Centre, 840 Fort, 388-6228.

GARAGE SALE: 530 WHITTY Beach Rd., Metchosin. Saturday, 25th, 11-4. Tape recorder, arm chairs, gill net with drum, plants, china, new carpets, drapery material, double kitchen sink, clothes, miscellaneous.

BROWN CHESTERFIELD AND chair, $100. 1964 Chev 4-ton flat deck with hoist, $2300. 3-point posthole auger, $385. 300-gallon tank, $65. Chain saw, $90. Tandem axle car-haul trailer, $1,000. 4-ton electric winches. 477-1784.

ONE WATERFALL DESIGN BEDroom suite, $175. Apartment size kitchen table and chairs, $20. Stereo, $175. Crib mattress, $10. Complete crib, $40. High chair, $10. 382-0177. Must Sell Immediately.

WHITE GOLD DIAMOND SET $900, replacement value $2000, B. Travis Smith original water colour, brown sealskin jacket, mink collar, size nine. After 6 p.m. 598-2174.

GARAGE SALE. SEPTEMBER 24, 25, 26. Lamps, beds, couch and chair, wringer washer, coffee table, youth bed, puzzles, games, electric can opener, stroller, etc. 478-8505.

WE HAVE ROCKERS, BRASS beds, oak furniture, maple chopping blocks, trunks, pine furniture, mirrors and many more interesting articles. Red Barn antiques, 4596 West Saanich Rd.

HAVE WON AND SELLING: Brothers 741 Boutique Model stretch stitch zig-zag machine. Can be warranteeed in your name. In store price $160, selling $120. 478-3310.

TWO TWIN SIZED BEDS, BOX spring and mattress, used once, includes maple headboards. $250. Braun juicemaker, $20. Electric coffeemaker, G.E. automatic, $12. 477-4906.

STUDENT RENTALS
Manual — Electric typewriters
CITY OFFICE EQUIPMENT '76 Ltd.
721 Kings 386-8396 Open Sat 9-1

FULLY AUTOMATIC RANGE, 30" (Viking), automatic timer, perma view oven, as new, was $435, sale $200. 385-0370, 386-9983.

SPEED QUEEN AUTOMATIC washer, hot, warm and cold wash, 3 water levels, excellent condition, $135. 385-0370, 386-9983.

OIL FURNACE, 4 YEARS OLD, $50. 2x6 lumber, new, 10c foot. 383-0974.

MOFFAT FROST FREE FRIDGE, new $400. Apartment size washer spin dryer. 595-1761.

MAPLE BUNK BEDS.
479-3291

100 MISCELLANEOUS FOR SALE

Mais 385-2435

USED

5 pc. wood dinette suite $168.00
Gold Hide-a-bed $ 50.00
Davenport $39.50

1821 COOK

EATON'S WAREHOUSE STORE

HOME FURNISHINGS AT BUDGET SAVING PRICES

749 View St.

AUCTION GALLERY

We buy, sell or consign. Appraisals for all purposes. ESTATE SALES and LIQUIDATION SALES. Immediate pickup of your goods. All items sold same week of pickup. NO WAITING! We have our own trucks.
VICTORIA
966 YATES STREET 386-8448

C. TAYLER
HOME APPLIANCES LTD.
SPECIALIZING
IN MAYTAG
2 million owners can't be wrong
707 JOHNSON 383-3281

CASH REGISTER, LIKE NEW, adding machines and cash drawers, pop dispensers, bottles and tap, oak prep table, stainless tables and sinks, boothes, tables, chairs and stools, 2 suspended propane heaters, two counters perfect shape 22' long each, double propane deep fryer, toasters, bun toasters, salad table, meat saw, chippers, high chiar, intercom, two small steam tables, one 5 spindle shake mixer. 642-3353. After 6 on Friday.

LARGE SELECTION COWICHAN Hand Knit Toques, Mitts, Socks and Sweaters, Jewelry, Unisex Clothing, Tiffany Lamps, Leather Purses, Belts, etc. Ye Olde E Shoppe, 818 Verdier Avenue. Down beside Brentwood Bay Ferry Wharf, 652-3865. Have a coffee and play the Pin Ball Machines. Open till 11:30 p.m. Monday thru Saturday.

KROEHLER GOLD TWEED chesterfield suite; Viking dryer; Electrohome colour TV; oval 5-piece dinette, wood grain arborite top, green-gold highback vinyl chairs; teak writing desk, 3 drawer, 25x48"; 9-drawer dresser, white gold, 6'x15"; all very good condition. Black vinyl swivel rocker, hide-a-bed. 388-6546.

USED ELEC. TYPEWRITERS
IBM selectrec 15" $425.00
IBM 17" Dec. Tab $199.50
ROYAL GAE 16" $199.50
ROYAL 590 17" $495.00
REMINGTON 20" $125.00
CITY OFFICE EQUIPMENT ('76) LTD.
721 Kings Rd. 386-8396
Open Sat. 9-1

CUSTOM MADE SEMI-CIRCLE chesterfield, Mushroom color, about 9', $150. Pot belly wood and coal heater with water jacket, all cast iron, $125; 8 mm movie outfit complete with projector $75; fireless cooker $10; Silver King vacuum cleaner with all attachments like new $75. 598-3850.

21" BLACK AND WHITE ADMIRAL TV cabinet, 3 years old, $75; 2 black vinyl loveseats like new, $100; chesterfield and chair, good condition, $75; 2 box springs, no mattress, 1 headboard, offers. 383-8276.

HOUSEHOLD DISPERSAL SALE 1293 Marchant, Brentwood Bay. Saturday and Sunday, 10 a.m. to 5 p.m. Fridge, stove, bedroom suite, kitchen table, stereo, canning sealers, lawn mower, garden tools and wheel barrows. Miscellaneous household items.

CASH REGISTER CLEARANCE
All mechanicals 25% OFF
CITY OFFICE EQUIPMENT ('76) Ltd.
721 Kings Rd. 386-8396
Open Sat. 9-1

UNIVERSAL TRADING CENTR 584 Johnson. Upstairs Warehouse Bargains. Tools, furniture, antiques, curios, glasswear, pictures, stereos, cameras and jewellery. 383-9512. We Buy, Sell and Trade.

GARAGE SALE, SATURDAY September 25, 10-4; baby items, books, toys, roofracks, and box, floor polisher, plus, much more. Come early. 3715 Blenkinsop. No pre-sales.

QUEEN SIZE, QUILTED, BLUE and white floral bedspread, matching beauty pleat, lined drapes, and rod, to fit a 10' window, in new condition, $100. 470-5563.

CUB UNIFORM, SIZE 8-10, $5. 1 scout uniform, size 12, $10. Girl's 3-speed bicycle, good condition, $50. Bissel carpet sweeper, $15. 3-speed 20" fan, $20. 656-4462.

MUST SELL, PORTABLE DELUXE Kitchen Aid dishwasher, Harvest gold, as new, $375. 592-7853.

YOUTH BED AND MATTRESS $20; pink modern bathtub and fittings $20; headboard and covered blinds to match $5. 479-6105.

10 CU. FT. BRADFORD FRIDGE, avocado, one year old, like new. Asking $200. 386-2751 between 6-8 p.m.

15 CUBIC FOOT FROST-FREE refrigerator, Viking, white, good condition, $220. Call 479-1024 after 5 p.m.

A WORLD OF PLASTICS
ONE STOP PLASTIC HEADQUARTERS—INDUSTRIAL PLASTICS, 2105 DOUGLAS.

1-YEAR-OLD LAWNBOY 18" Power Lawnmower and garden clippers, $125. 656-6089 before 3 p.m.

EXCLUSIVE NO LONGER available 10 year life dues membership at European Health Spa. 386-0866.

GARAGE SALE: 1416 FAIRFIELD Rd. 9x12 British India rug, tables, chairs, baby furniture, skates etc. Saturday 9-1. Sunday 12-5.

KENMORE AUTOMATIC WASHER, four years old, only used one year. $125. Phone before 3 p.m. 656-6089.

BRENTWOOD HARDTOP TENT trailer in excellent condition $400 or best offer. 477-0884.

GENUINE KERMAN RUG 6'9" X 4, rose, blue, gold Evenings 386-7489.

1 HOTPOINT REFRIGERATOR, 1 Bendix washer, 1 Coca-Cola cooler, 2 folding tables. 384-8742.

GARAGE SALE, SATURDAY-SUNday, 104, 135 West Burnside. 382-2817.

DIMPLEX OIL FILLED ELECtric heaters, brand new, still in package, $90 and $80. 478-4098.

SCUBA GEAR, MAGNUS ELECtric organ, kitchen suite, judo outfit, hot plate. 383-2184.

DESK; DIMPLEX HEATER; Electrolux; man's suit; plane. Phone for details, 386-1801.

WASHER SPIN DRYER, BEIGE-gold love seat, both like new. Man's ski boots. 478-8451.

GARAGE SALE ON TRENT AT Fort. Rec. room furniture and miscellaneous. Saturday, 9-5 p.m.

UTILILITY TRAILER, 6,000 pound capacity, as new, $300. 382-2151 room 687, after 7.

PORTABLE REMINGTON RAND typewriter, $60. 479-7071.

100 MISCELLANEOUS FOR SALE

6X9 CARPET, 3X12 RUNNER, brown plush, bound edges, underlay almost new $90. Phone 479-9750.

4 CUBIC FOOT TEDCO FRIDGE, 3 way, brand new with tank, must sell 384-3468.

UPRIGHT FREEZER, 17 CU. FT., 8 months old. 385-5881.

103 MISCELLANEOUS WANTED

LUNDS
AUCTIONS
Tuesday — 7 p.m.
Friday — 1:30 p.m.
APPRAISALS
For All Purpose
386-3308

THE SALVATION ARMY Needs your re-usable clothing, furniture and household goods. "Help us to help others." Family Thrift Stores. Victoria, Sidney and Langford. For pickup — 386-3295.

MOVING SOON? WE'LL BUY your entire household effects including chesterfields, appliances and furniture in good condition. Quick service and prompt payment on pickup. Call Bob or George anytime, 9 a.m. to 5:30 p.m. Closed Wednesdays. 386-9634 at Shagnasstys.

WANTED TO BUY, URGENT: Furniture, appliances, tools, cameras, etc. Anything with re-sale value. Phone for best and quick appraisal. Cash immediately. P and A Trading, 386-7113.

WANTED: LOCALLY MADE handcrafts for retail outlet. Pottery, jewellery, macrame, furniture, paintings, etc. 386-6696.

I NEED INTERESTING RELICS and antiques: i.e. furniture, oil lamps, pictures, old stoves, brass, copper, etc. 479-2684.

BEAUTY SALON FURNITURE and equipment wanted, must be good condition. Reply to Victoria Press, Box 417.

MOVING? WE BUY USED FURniture, antiques, gold jewelry, rifles and box lots of odds and ends. 642-3735.

WANTED: ROUND DROP-LEAF pedestal table and-or 6 chairs for private buyer. Telephone evenings 384-7488.

POWER MECHANIC STUDENT wants used outboard under 10 h.p. Phone 592-0609.

WOODEN DESK, OLDER STYLE, will refinish. Gardening encyclopedias. Evenings 478-2108.

WANTED: CAPTAINS BED, good condition, prefer maple. 477-2610.

WANTED: OLD PAINTED OR varnished wooden furniture. Evenings, 598-2685.

WILL BUY FOR CASH ALL household goods, furniture, appliances, tools. Don, 598-8703.

WANTED: UTILITY TRAILER, 4x8, ½-ton truck, box type preferred. 598-2934.

OVER STUFFED CHESTERfield suite, any condition, English saddle. 652-1866.

WE BUY FURNITURE, HOUSEhold goods, pictures, tools, etc. Best cash prices. 386-0462 anytime.

PINCUSHION LADIES' OR HALFdolls wanted. Private. Small collecitons purchased. 479-1974.

TWO-PIECE, FOUR-FOOT metal gate, about 10 ft. wide. 479-2938.

IF YOU ARE MOVING AND have any furniture for sale, please call 595-7567 or 383-8311.

SCULPTURES WANTED, POTtery, metal, wood, glass etc. for Art Gallery. 384-3742 or 384-8350.

WANTED—SECURE FAIRLY spacious garage for car around Colwood area. Phone 478-4451.

WANTED: PLOW ATTACHMENT for Merry Rototiller. 748-1353, Duncan.

WANTED GIRLS 16" BICYCLE with training wheels. 478-5187.

WANTED 3 H.P. 220 VOLT SINgle phase electric motor. 479-5000.

WANTED—SMALL FREEZER, 388-5056 evenings.

SELL OLD BOOKS TO THE Haunted Bookshop. 382-1427.

FRIDGES AND FREEZERS bought. 598-7422. All-Temp.

WANTED LARGE SPRING horse. Good condition. 652-2844.

METAL TRUNK OR WICKER hamper, good condition. 598-1451.

109 MISCELLANEOUS TO RENT

SAWYER SEWING CENTRE RENT TO OWN — Domestic and Industrial sewing machines
640 FORT 388-6228
CLOSED MONDAYS

WANTED: GOOD SIZE GARAGE to rent. Prefer James Bay area but not necessary. Phone after 6 p.m. 384-8380.

CARPORTS FOR RENT Fort-Cadbora area, handy to shopping centre. 382-3721, 383-8340.

WANTED TO RENT LIVESTOCK trailer for two trips to Parksville. Phone 479-2515 after 5 p.m.

115 SWAPS

JEEP COMMANDO V-6 4-WHEEL drive, 8-track, 2 tops, mechanically perfect, looks great, just tested, $3500 O.B.O. or will trade up or down for van. Will also consider car. 598-3064.

BOAT? HAVE CLEAR TITLE 36' diesel Trawler (professionally shipyard built) Command bridge, very comfortable cruiser or liveaboard. Will trade for equity in revenue property, etc. 592-0613.

HIGHWAY BUS, NOT SCHOOL bus, air brakes, A-1 condition, partially converted Rec. vehicle. $4,500 or trade for car, pick-up or ? 478-6108.

1972 FORD, 250, ¾-TON CREW cab. New paint. Asking $2550 or take car, boat, trailer or ? in trade. 656-6806.

TRADE 15½' FIBERFORM BOAT with 50 h.p. Mercury and trailer or 1971 Pinto automatic, for self-contained trailer. Phone 642-5758.

'69 GRAND PRIX SELL OR trade for Van or pickup. 2653 Prior St. 382-0680.

21' MOTOR HOME FOR LATE model van or crew cab and cash. 642-3230.

1961 COMET STATION WAGON, runs well and tested. Trade for small boat or 656-6758.

1972 FORD ¾ TON CREW CAB, new paint, swap for ?. Or asking $2550. 656-6806.

6 HORSE POWER 72 EVINRUDE and tank, little used for heavy duty 2,000 lb. boat trailer. 478-3962.

116 COINS AND STAMPS

SELLING YOUR STAMPS: SEE our yellow page advertisement under stamps. F. E. Eaton Assoc. Ltd., Vancouver, or phone Victoria, 386-1680.

Lyman's and Canada's SPEC cat. now in stock. Admiral Stamp and Coin Shop, 849½ Fort St., 384-1315.

OFFERING COOK ISLANDS $100 golf proof coin. $240. No dealers please. 477-3573.

COLLECTION FOR SALE, PRAmarily Canadian silver. 592-7575.

117 ART and ANTIQUES

MAGGIE CAMPBELL'S ANtiques, Chippendale-style Mahogany Etagere, 5'6" height. Korean Chest with Wroght Iron Hinges, circa 1840. 402 Moss Street. 382-4814.

WANTED: QUALITY ANTIQUES, furniture, clocks, rugs, etc. Top prices paid. David Robinson. 384-6425.

WANTED: LOCALLY MADE handcrafts for retail outlet. Pottery, jewellery, macrame, furniture, paintings, etc. 386-6696.

TAPESTRIES, NEEDLE POINTS restored. Blocking, mounting. 477-3924.

ELEGANT ANTIQUE WARDrobe, excellent condition. Offers. Call 595-5892.

SCULPTURES WANTED, POTtery, metal, wood, glass etc. for Art Gallery. 384-3742 or 384-8350.

117 ART and ANTIQUES

OLD BRASS CANDLESTICK AND wall magneto phones for sale, 652-5757.

PAINTINGS, FRAMES, ANTIQUE objects, restored. Gilding. 477-3924.

ANTIQUES EXPERTLY REpaired. Call 478-2539

WANTED: OIL PAINTINGS BY Allen Sapp and Gissing. 592-7064.

COCA-COLA ITEMS WANTED. Tom, Box 3176, Van. 3, B.C.

1865 KIRKMAN PIANO, ROSEwood, $650. 112-743-5096.

120 GARDEN SUPPLIES

JOHNSON'S SOD FARM
Instant Lawn
Comox 339-4803, 334-3936

B.C. GREENHOUSE BUILDERS. See our display at Elk Lake Garden Centre. For information — brochures write 783 Hutchinson or phone 385-2841 or 385-8445.

ALL-ALUME GREENHOUSES Ten standard sizes or made to order. For further information, please contact 530 Cairndale Rd. Phone 478-0912.

DWARF LAURAL HEDGE, 2x3x30 ft. for $30. 580 Normandy Rd. 479-2296.

Fertilizer

QUALITY-BUILT GREENhouses, lots of free, no obligation. Information on purchasing or building greenhouses. 382-0982.

STRAIGHT OLD COW MANURE. Guaranteed no sawdust. 7 yds. $49, 4 yds. $36, bag $1.75. Phone 595-0773.

AGED HORSE MANURE, $1 sack. Minimum 5 delivered. 479-5016, 479-6658.

PENDRAY FARMS, COW MAnure, six yards $42 delivered. 477-1519.

COW MANURE.
478-1876.

HORSE MANURE.
478-1227.

Plowing, Rotovating and Cultivating

DON'S TRACTOR SERVICE
477-3913
We rotovate, plow, cut grass and brush also, loading and hauling.

DAVE'S LOW-COST ROTOVATing. Gardens. 479-4513.

Topsoil, Rocks and Fill

BE SATISFIED
TRY OUR VIRGIN PEAT SOIL
Loamy, black and shredded. Call A-1 now for fast delivery. 383-1532.

SOOKE INDIAN BAND IS ACcepting offers for the sale of gravel under a gravel permit. Interested persons should contact Mrs. A. Cooper, Lazzar Road, Sooke, 642-3957 or 642-3183.

SCREENED TOPSOIL WITH MAnure and sand added. $11 per yard delivered, minimum 4 yards. Garden sand $3 per yard plus delivery. Road gravel. E. Nixon Ltd Phone 385-4431 or 385-5642.

TOP SOIL AND GRAVEL
Excellent quality top soil shredded ready for use. U-haul or we'll deliver. Call 478-1000.

NO. 1 TOP SOIL, $8 PER YARD, 4 yard minimum in Saanich, 6 yard minimum Victoria, Oak Bay and Esquimalt. 8 yard minimum elsewhere. 658-1112, 598-4371.

TOP SOIL FOR SALE. HEAVY black loam at $8.00 per yard, light sandy loam at $7.50 per yard. Minimum load 10 yards. 652-3572.

RICH, SCREEN BLACK LOAM, 7 yds. $63, bag $2. Best clean black loam, 7 yds. $52, fill soil, 7 yds. $30. Phone 595-8129.

NO. 2 TOPSOIL (20% CLAY CONtent) suitable for lawns, $5 yard delivered, minimum 6 yards. 658-1112, 598-4371.

NUMBER ONE SCREENED TOP soil with sand and manure, 7 yards for $65, 14 yards for $120. Self pick-up load for $18. 478-3322.

FILL WANTED, ANY TYPE, ANY amount. Gregarah Golf Course, Prospect Lake Road. Phone 479-2688.

NO. 1 SCREENED TOPSOIL. $10 per yard. Minimum delivery 8 yards. 478-4784.

1000 YARDS MUST GO
Rich black peat soil, free delivery 5 yds. or over. 382-2843.

SPECIAL
No. 1 black topsoil, $6.50 yard, 7 p.m.-11 p.m. 384-9624.

TOP-QUALITY TOPSOIL, 6-YD. minimum. 478-7495.

SAVE — VIRGIN TOPSOIL, $8 per yard. Phone 479-5088.

125 PETS and SUPPLIES

WEIMARANERS
Two beautiful pups, CKC registered. Sire is American and Canadian field and show champion, dam is Canadian show champion. One male show stock at $250. One female pet stock $150. Phone Duncan 748-8742 for appointment to view. Oakdale farm 1452 Maple Bay Road, Duncan.

3 ASTONISHING, CUTE, LOVable, kittens, need good loving homes immediately. Shy male tabby, 2 black and whites with boots. Personality plus. 595-0646 after 6.

RONAS HILL KENNELS
For several years one of Ottawa's leading boarding kennels, now at 4814 William Head Road, Metchosin. Catering to cats and small dogs. 478-7322.

GOOD HOME NEEDED FOR OLD English Sheep dog, 3 years old, C.K.C. registered good pedigree, only 2 points away from championship 598-5118; 658-5602 after 5.

LOVEABLE FOUR-MONTH OLD male pup, collie-cross. Fully vaccinated. Needs loving country home. 383-0894, 598-7053.

AFGHAN PUPPIES
Registered, excellent temperament, for show or companion, cream or brindle. 746-5805 Duncan.

AFGHAN, BLACK AND TAN, FEmale, registered, C.K.C., not spayed, 3 years, gentle. Phone Salt Spring Island, 537-9730.

BEAUTIFUL LONG-COAT CHIhuahua puppies. Reg. Pet priced for loving homes. Phone Comely Kennels. Courtenay 338-6960.

BOSTON PUPPIES, RARE JAPAnese spanials $75. Had shots, wormed, guaranteed clean and healthy. Cobble Hill 743-2701.

ALL-WHITE FEMALE CAT, 6 months old, desperately needs home. 2940 Island View Road, Saanichton.

CKC REGISTERED DOBERMAN Pinscher pups, perfect watch dogs for house or business, females $175, males $200. 748-0090 Duncan.

REGISTERED CAIRN TERRIER, wheat, female, 4 years, $150. Terms available. 748-0090 Duncan.

REGISTERED CHAMPION sired lassie collie pups, sables and blue merles $150. 748-0090 Duncan.

FRENCH BULLDOG, FEMALE puppies, 10 weeks old, had shots. 382-3825, after 5 p.m.

WANTED: GOOD HOME FOR 2-year-old pure-breq male Samoyd. Leaving country. 386-1085.

MOVING INTO APARTMENT, 2 neutered cats to good homes. 385-6902 after 4 p.m.

KITTENS FREE TO GOOD homes. Phone after 5 p.m. 384-6055.

FREE ADORABLE FEMALE tabby kitten, house trained. 598-5882.

BEAUTIFUL CHOCOLATE brown registered male miniature poodle puppy. $150. 478-2078.

PEDIGREED TORTOISESHELL persian kitten, registered, 1 only, Tudor Cattery. 598-4958.

2 LOVEABLE 8 WEEK OLD part Sheltie pups, phone after 4. 479-2569.

PART POODLE AND TERRIER, friendly male needs country home. 479-5061.

FREE, FLUFFY KITTENS, white male, white female, tabby female, 598-5701.

TO GOOD HOME, PUREBRED female Afghan, $100 or offers. 743-2905. Owner allergic.

OLD ENGLISH SHEEP DOG, male, 6 years old, needs good home. 383-2153.

REGISTERED IRISH SETTER puppies, 5 weeks old. Phone 743-2902.

KITTENS, HALF SIAMESE, free to good home. Phone 385-5977.

HEATHERBELLE SCOTTISH terrier puppies. Phone 479-2651.

125 PETS and SUPPLIES

BEAUTIFUL ENGLISH COCKER Spaniel, male, black and white. 642-3391.

NINE-MONTH-OLD ENGLISH setter, registered. 382-7645 between 4 and 7.

BEAUTIFUL KITTENS, FREE AT 2940 Island View Road, Saanichton.

REGISTERED IRISH SETTER, female, 2 years old. 383-4963.

GUINEA PIG, WITH CAGE, free to good home. Phone 386-8608.

SEALPOINT SIAMESE KITTENS, $25. 652-5670.

2 BLACK HALF-SIAMESE KITtens. Free to good home. 384-9986.

PUREBRED UNREGISTERED 8 month spayed Shepherd. 382-3458.

GOOD HUNTING HOUND FOR sale, $200 or best offer. 652-5716.

FREE TO GOOD HOME, 6 ADORable kittens, 7 weeks. 385-5533.

FOR SALE, REGISTERED COLlie pups $150. Phone 748-2803.

PART POODLE-TERRIER, MALE needs country home. 479-5061.

WELSH CORGIES (PEMBROKE), registered. 383-8301.

127 CHICKS, POULTRY, HATCHING EGGS SUPPLIES

GOOD YOUNG MUSCOVEY ducks, $3.50 each. 479-5426.

128 LIVESTOCK SUPPLIES and EVENTS

2 BOARDING SPACES AVAILable from 1st October. Instruction included, use of dressage and jumping ring. Trails nearby, horses turned out daily, $110 per month. 478-1227.

FOR SALE — 7 YEAR OLD REGistered purebred Arab grey gelding, Shillelagh Irish. Advanced training in both English and Western. 479-2737.

SUREFOOTED TRAIL HORSE. A natural single footer. Responds quickly to training. Sensible. ¾ registered Arab gelding. 3½ years, 14½ hh. Offers. 478-9101.

QUALIFIED HORSE SHOEING and trimming. Dan McPherson; Victoria, 477-3226; Duncan, 746-7926.

6-YEAR-OLD MARE, 13.3 HANDS, good mount for novice rider. 5-month-old colt, halter broken. Phone 478-5901.

BRAND NEW HORSE TRAILER, deluxe model, 2 horse walk-through, many outstanding features. Best offer. Phone 598-8614.

CHESTNUT MARE, 12 YEARS, approximately 15.2 hands, kind but not for children. To good home only. $300. 656-6510.

G.C.H.C. FALL PLAYDAY, SUNday, September 26, 10 a.m., Beaver Lake Riding Range. Information 478-3023.

FOR YOUR HORSE SHOEING and trimming, cold or hot and corrective shoeing. Call Allan Card at 652-3257.

8 YEAR ARAB ¼ HORSE MARE, good all around, jumping, trails etc. Needs experienced rider. 652-2615 ask for Bev.

SPIRITED PALOMINO GELDING, 15.2 hands, Western and English trained. 479-2595.

WELSH PONY. ANY OFFER over $75. Just over one year old. Phone 478-4565 after 6 p.m.

WANTED: A CATTLE SELFfeeder at least 10 by 12 or larger. Also feed bunks, 478-2355.

BLACK ANGUS COW WITH HERford cross calf. Phone Ladysmith. 245-2887.

PIGS FOR SALE. YORKSHIRE and Tam. 10 weeks old. $50 each. 479-1367.

STURDY SINGLE AXLE, SINGLE horse trailer $350. Firm. Phone Duncan 748-8330.

2 JERSEY HEIFERS, $150 AND $100. Geese, $6 each; and Bantams. 652-2300.

15 TON HAY, 350 HECTOR ROAD (off Interurban near Camosun College) 479-2150.

HAY $1.50 A BALE. LADYSMITH area. 595-3612 Victoria or 753-5458 Nanaimo.

PONY AND SADDLE, $200. 479-7572.

13 AND 15-INCH WESTERN SEAT saddles for sale. 656-2662.

3-YEAR-OLD ANGLOARAB gelding, 15.2, for sale. 6562662.

WANTED: GOOD BEEF BULL. 16 months - 2 years. 642-4110.

WIENER PIGS FOR SALE. Phone after 5, 479-8307.

CALVES FOR SALE, PENDRAY Farms. 477-1519.

WEANER PIGS 8 WEEKS 652-2527. 6505 Lochside Dr. off Martindale.

18 MONTH SAANEN DOE, GOOD stock, for sale. 478-7947.

FEED POTATOES, $20 PER ton. 652-1546.

WANTED
English saddle. Telephone 652-1886

3-YEAR-OLD BLACK MARINO ram. $55. 656-4493.

WEST COAST A-1 SERVICE.
478-1876.

REGISTERED QUARTER HORSE colt, 6 months old. Phone 658-5726.

HAY FOR SALE — FIRST AND second cut. Duncan area, 748-0030.

130 HEAVY EQUIPMENT AND MACHINERY

1965 CAT 955H TRACK LOADER with grapples and bucket. $15,000 or best offer. Kenworth Logging truck and 1970 20 ton Columbia trailer parked at Valley Truck Centre, Koksilah, $7500 or best offer. 1972 Rendell boom dozer boat, 1,250 hrs since new, Allis Chalmers Motor, $12,500 or best offer. Phone 748-1531, 8-12 a.m. or 746-6845 after 6 p.m.

LINK-BELT-5,000 HYDRAULIC hoe, two, clean, tight, painted, 1½ yard reduced to $35,000 and $45,000. If not as represented, we pay half your air fare. Norm, Hayden-Murphy Equipment Co., 9301 E Bloomington Freeway, Minneapolis, Minn. 55420. 612-884-2301.

COMPLETELY REBUILT, D-600 Prentice log loader, with hydraulic grapple, knuckle boom and hydraulic outriggers. Available with 59 Kenworth or will sell separately. 478-1000.

71 KENWORTH
Cab over tractor, rebuilt 290 Cummings with or without contract. Stu 477-1943 after 5.

25-TON NORTHWEST CRANE, 413 Chrysler engine, comes with 50' boom and 1¼ yard orange peel bucket. 656-2405.

MODEL 600 BOBCAT. GOOD condition. Ready to work. $4,000. Call 656-5641 after 6 p.m. or all day Sat and Sun.

YANMAR SMALL DIESEL TRACtors. Industrial and Marine engines now available at Stanwood Equipment, 652-1231.

'75 CASE 580B, 4N1, EXtendahoe, 800 hours, 112-594-5552 evenings.

FRONT-END LOADER TO FIT most 10-20 h.p. garden tractors like new. $895. 746-7506.

1 YARD MASSEY FERGUSON pit bull loader on rubber. Offers, 746-7506.

1970 ⅝-YARD HY-HOE EXCAVAtor, GM powered, 3 buckets. 642-3868.

955K LOADER, 750 HOURS, NEW Rops canopy. 478-1000.

135 FARM IMPLEMENTS

MF Massey Ferguson

STANWOOD
EQUIPMENT SALES LTD.
Industrial—Agricultural TRACTORS
6805 VEYANESS
652-1231
"YOUR LOCAL MASSEY DEALER"

14 H.P. HYDRAULIC DRIVE tractor, rototiller, 40" mower, snow blower, front and rear blade, plus many extras. 474-1364.

SMALL MANURE SPREADER and forager. Phone Ladysmith. 245-2887.

OLD TRACTOR, GOOD RUNNING condition. $1000. 656-4166.

148 LEASE VEHICLES

OUR BIGGEST LITTLE TRUCK sale is now on. Please come in and save on your next Datsun truck lease. Call Terry Cramp, Lease Manager, McCallum Motors Leasing, 1101 Yates Street, 382-6122. D00850A.

LEASE A VOLVO
Phone Jim Bryson 384-1161
Brian Holley Motors
3319 Douglas St.

150 CARS FOR SALE

NICEST 1963 CHEV SS IN TOWN. New yellow paint, 283, 3-speed, Hurst, ¾ race cam, headers, Edelbrock hi-rise, Holley, new shocks, new battery new starter. All new tires G60 Goodyears, L60 Goodrich (all polyglass belted). Just tested. Clean interior. $2000. 598-6238 after 6.

MUST SELL
1971 SKYLARK 2-DOOR HARDtop, V8, automatic, power steering, power brakes, radio, vinyl roof, 47,000 miles. In good condition. First $1800 takes. 384-2452.

WILL TRADE 1954 CHEV PICKup, running well and 1-20' tipi for small car, station wagon-type. Call 537-5480 for message. Box 22, Fulford Harbour.

1969 FORD FALCON, EXCEPtional condition, 6-cylinder, 2-door, automatic, blue, white vinyl top, safety inspected. See to appreciate. 656-5986.

COMPARE THIS PRICE, 1972 Mustang, V-8, automatic with 33,000 miles, only $2,400. 642-3802, 642-5233.

'69 IMPALA 350, POWER STEERing, power brakes, excellent condition, new tires all around. Any reasonable offer. 478-6383.

75 OLDS CUTLASS SUPREME 4 door, V8 automatic, vinyl top, Radial tires, tinted glass, priced to sell at $4,200. 478-0766 or 478-9809.

1968 PLYMOUTH FURY III, AUtomatic transmission, 4 door, very good condition, tested. $500. Call 385-8997.

'61 CHRYSLER SARATOGA, MEchanically A-1, new paint job, just tested. Two owners. $800 or trade for truck. 656-3569, anytime.

1974 DODGE COLT, DELUXE model, immaculate condition, low mileage, radial tires. $3,000. 656-2041, after 5 p.m.

"COLLECTOR'S ITEM"
1972 Mustang convertible, excellent condition. Reply Victoria Press Box 427.

'69 CORTINA 2-DOOR, 4-SPEED transmission, excellent condition, new paint, low mileage, offers on $995. 388-5735 after 5.

1972 VENTURA 4-DOOR SEDAN, 307 V8, automatic, p.s., p.b., 70,000 highway miles, $2500 or offer. 384-4674.

GETTING MARRIED: MUST sell 1966 Plymouth hardtop, V-8, new trans., new tires, good car, $650 or offers. Phone 479-1725.

RARE '69 GS 400 STAGE 1 Buick, ram-air, 4-spd., low mileage, mint condition. Phone 743-2571 or 743-5596.

'65 TOYOTA CROWN, 4 DOOR, sedan. Excellent body, mechanically sound. Open to offers. 656-5002, evenings only.

'70 PLYMOUTH FURY III 2 door hardtop, V-8 auto., P.B., P.S., vinyl roof new tires, low miles asking $1450. 656-6806.

'72 TOYOTA CELICA, VERY good condition, radials, cassette. $2000. 382-0859.

1965 FORD GALAXIE, AUTOMATic, will sell at a reasonable price of $350. 388-9071.

1966 FORD GALAXY 500, 4 DOOR hardtop, low mileage, 390, nearest offer to $1000. 592-2824.

'66 PARISIENNE, 327 CONSOLE automatic, chromies, clean, reliable, $700 firm. 598-2087.

1952 PONTIAC FOR SALE, AS IS, or for parts, call Pete at 385-9306, between 6-7:00 p.m.

CLASSIC CLOSEOUT
'47 Buick Roadmaster, '46 Packard Silver Streak. Sacrifice. 383-2394.

1971 4-SPEED VAUXHALL Firenza, A-1 condition. 478-4452. $850.

1966 CHRYSLER WINDSOR 4-door, good condition. Asking $390 or best offer. 479-6822.

1963 VW GOOD RUNNING CONDItion, $500 firm. 478-3463 after 5 p.m.

1976 VOLKSWAGEN RABBIT DE luxe still on warranty, 4200 miles. $4200. 598-5898.

1970 TORINO GT CLEVELAND automatic, sharp, good mileage, $21000. 479-8571.

1969 VW BEETLE, TESTED, HAS good tires, rear fender flares, 1500 CC engine, extractor, etc. 652-2728.

1973 TOYOTA CORONA DELUXE, stationwagon, must sell. $2395. 478-8244.

'71 FIAT 128 2-DOOR, 6 RADIAL tires, cassette tapedeck, new brakes and clutch. $1600. 382-9341.

'73 VEGA HATCHBACK. EXTRAS. Good condition. Must sell. Offers. 384-3757.

1967 REBEL, 4 DOOR, V-8, AUTOmatic, radio, tinted glass, tested Sept. '77. $695. Phone 477-9324.

1964 COMET IN GOOD CONDItion, moving must sell. $500 or best offer. 598-8396.

1973 CUDA, 340, 4 SPEED, MAGS and tires, new black lacquer paint, 44,000 miles, 385-6849.

EXCELLENT 1969 FIAT 124 Sportscoupe, radio, radials, $1400. 595-6706.

1963 RAMBLER STATION wagon, tested, good reliable transportation. $290. 478-2469.

1976 TOYOTA COROLLA SR5, lady getting married must sell. 385-8955.

'71 DODGE CORONET WAGON, radio, V-8 automatic, needs some work first, $700 takes. 385-2411.

'65 BUICK SKYLARK CONVERTible, bucket seats, mag wheels and radials. 479-6931 after 6.

1972 CUTLASS 350 4 BARREL, good condition. Must sell moving. $2,000, or best offer. 478-3903.

'75 RED PACER, WHITE INTERIor, automatic, low mileage, $3,800. 478-6268.

1964 VALIANT, SLANT 6, AUTOmatic, only 59,000 miles, excellent condition, $750. 384-5827.

'75 OLDS CUTLASS SALON, IMmaculate, luxury options, AC, PB, PS, PW and etc. 656-6001.

1959 VOLKSWAGEN, GOOD RUNning condition, $200. Phone 385-7031.

'73 PINTO RUNABOUT, 32,000 miles, superb condition, 4-speed. 592-1863.

'69 PONTIAC PARISIENNE 350, 2 door, vinyl roof, PS, PB, good condition, $1,500. 477-9370.

'71 DATSUN 1200, COUPE, JUST tested. New brakes and tires, radio, 4 speed, $995. 595-8514.

STATION WAGON, 1968 VW, tested June, $900 or offers. 598-8182 after 6 p.m.

'67 MUSTANG, GOOD SHAPE, 6 cylinder. $1500 or best offer. 478-3915.

'68 TOYOTA COROLLA WAGON, good condition, radio and 2X Michelin tires. $1,000. 477-4560.

RARE 58 THUNDERBIRD, GOOD condition, $1,695 or best offer. 652-4277.

68 FORD LTD 9 PASSENGER station wagon, full power, good condition. $1,650. 652-4277.

CLASSIC CAR FOR SALE, MUST sell 1958 Buick LTD. Needs work. Highest offer. 642-5955.

62 CHEV. IMPALA HARDTOP, automatic, P.S., P.B., whitewalls. Offers? Apply 3010 Shelbourne St.

69 GRAND PRIX, FIRST REAsonable offer takes. 2653 Prior St. 382-0680.

1974 ASTRE HATCHBACK, AUTOmatic, radio, 17,000 miles. One owner. $2475. 478-7686 after 5 p.m.

65 FORD CUSTOM, GOOD RUNning order. $150. 384-5435.

1959 VW BEETLE, GOOD BODY, runs. $150. 477-1676.

56 FORD 2-DOOR HARDTOP, phone afternoon, 383-2239.

1960 FULLY CHOPPED VOLKSwagen, phone afternoons 383-2239.

1972 FIAT STATION WAGON, low mileage. $2,000. 479-2760.

65 VOLKSWAGEN CONVERTible, runs well, offers. 386-6290.

1965 CORVAIR, $325 OR BEST offer. 382-1310 after 5 p.m.

'64 VALIANT STATION WAGON, mechanically sound, $500. 477-6616.

CHEVY II, 66 2-DOOR HARDTOP. 592-0788.

1970 CORTINA, 4 DOOR, AUTOmatic, $1500. 598-4464.

150 CARS FOR SALE

DOUGLA VOLKSWAGEN PORSCHE AUDI

VW RABBITS OR SCIROCCOS From $4495
(Good Selection Available)

CLEAN TRADES!

75 VW custom BEETLE. 4-speed, sun roof $3295

75 VW SUPER BEETLE. 4-speed, radio, metallic paint and sun roof $3495

74 VW SUPER BEETLE. 4-speed, radio, leatherette $2795

73 VW SUPER BEETLE, 4-speed, radio, leatherette $2395

73 AUDI FOX, 2 door. 4-speed, radio $3495

74 DATSUN 210 hatchback, 2 door, automatic with radio $2995

74 PONTIAC ASTRE hatchback, 4-speed, radio, mags $2895

74 PINTO, automatic, 2 door, radio, low mileage $2995

73 VEGA hatchback. Automatic, with low mileage and radio $2595

73 TOYOTA CORONA deluxe, 4 door, 4-speed, radio $2295

71 DATSUN '510', 4 door sedan. 4 cylinder, 4-speed. very clean $1995

72 TOYOTA CORONA deluxe, 4 door sedan. 4-speed, and radio $2195

73 FIAT 128, 2 door. 4-speed, new paint $1795

COMPACT
Station Wagons
GOOD SELECTION
STANDARDS AND AUTOMATICS

VW TYPE II's

70 VW WESTFALIA camper, 4-speed, pop top, fully equipped, very clean. Recently rebuilt motor $3595

71 VW WESTFALIA camper. 4-speed, pop top, fully equipped and very clean $4195

73 SAFARE automatic. Permanent hard top, propane stove, two way electric fridge. Tape deck $6195

74 VW CAMPER conversion, permanent hard top, propane fridge and stove. Fully equipped $6195

72 VW 7 passenger bus. 4-speed, radio, new paint $3995

72 VW Window Van. 4-speed, radio $3895

Others to Choose From

150 CARS FOR SALE

METRO TOYOTA

CANADA'S LARGEST TOYOTA DEALER

PRICES ON ALL CARS!

69 Charger
72 Celica
72 Corolla A.T.
71 Sebring
71 Mustang Conv't
70 Chrysler H.T.
66 VW Bus
69 Skylark
50 Ford Coupe
72 Toyota, auto.
72 Datsun 510
74 Mazda wagon
71 Cortina
67 Falcon, auto.
64 VW
75 Pont. F.B.
73 GTO, 4-speed
70 Toronado
72 MGB
70 Falcon, 4-speed
72 Impala
68 Buick wagon
65 Mustang F.B.
74 Ventura
66 Rambler H.T.
74 Torino wagon
68 Plymout GTX

TOYOTA!

VICTORIA'S NO. 1 SELLING SMALL CAR

73 FJ40, 4x4
73 Vega
75 Ford Van
75 Lincoln, loaded!
74 Duster
74 Cutlass
71 Barracuda
72 Pinto wagon, air
61 'Vette
75 TR6
71 Fiat conv't
69 Toyota
75 MGB
75 El Camino
72 Camaro
69 Cougar conv't
76 Trans Am
72 Mach I
74 Gremlin 'X'
76 'Vette panel top
72 VW Deluxe
72 Skylark
68 Mustang F.B.
67 Cougar
69 Datsun
70 Olds 98
73 Datsun
69 Crown
74 Camaro

250 UNITS TO CHOOSE FROM

PRICES ON ALL CARS!

BCAA INSPECTION On Most Units '71 Up

AND REMEMBER!

NO REASONABLE OFFER REFUSED

100% FINANCING AVAILABLE O.A.C.

Open 9 a.m. - 10 p.m.

CALL NOW! 386-3516

Metro Toyota Ltd.
625 Finlayson
Dealer Lic. 00431A

METRO TOYOTA

EL CAMINO
1972, 350 automatic, power steering, radio, tape deck, vinyl roof, tonneau cover, pinstriped, new tires, new paint. Just tested. Only 60,000 miles. One of the sharpest in town. Asking $3750, or best offer. 382-6538 or 384-2452.

75 NOVA
1 owner 4 door, under 10,000 miles. Private sale. Silver with blue interior. Offers. 598-8678.

1973 CAPRI, V-6, 4 SPEED, NEW brakes, clutch and trans. Pirelli radials. Excellent condition. Offers. 592-1634 after 4.

DATSUN 280-Z
FUEL INJECTED, 27,000 MILES, $5600 firm. Phone 477-1025 between 5 and 7 p.m.

'74 CAPRI 4 CYL. STD. EXCELLENT condition. 24,000 miles. 386-4782.

1955 CROWN VICTORIA, 312 Thunderbird, overdrive transmission and 56 Ford. Phone 646-2045.

75 HONDA, RADIALS AND radio, cassette deck. $3000. 658-8676.

63 FALCON WAGON, NEW clutch, new tires, $125. Phone after 5, 642-3530.

1969 DATSUN 510, TESTED, tape deck, offers. 384-5974 after 5:30 p.m.

1972 JIMMY 4X4, LOW MILEAGE, Warn hubs, good rubber, $4,150. 595-3148 after 5.

1966 BEETLE, 44,000 ORIGINAL miles, $950. 598-4462.

'73 DODGE COLT GT, IMMACULATE, $1995 firm. 656-3775.

1973, 124SS FIAT, LOW MILEAGE, good condition. 477-4054.

150 CARS FOR SALE

VICTORIA DODGE CHRYSLER ON YATES

"HAS THE BEST FOR YOU"

REMEMBER

When You Buy a 1972 Car or Newer

WE GIVE YOU
30 Days or 1000 Miles
100% Power Train Warranty
At No Cost to You

3 Years Oil Changes As Per Manufacturers Specifications

COMPARE OUR SELECTION OF EXCELLENT RECONDITIONED VEHICLES

1976
Coronet Crestwood St, Wgn.
Arrow 1600 2 Dr.

1975
Dodge Colt St. Wgn.
Dodge Colt Coupe
Dodge Colt GT, H.T.
Dart Swinger 2 Dr. H.T.
Volkswagon Rabbit
Matador Brougham, HT.
Charger S.E. 2 DR.
Valiant Scamp 2 Dr.
Valiant Custom 4 Dr.
Valiant Custom 4 Dr.
Valiant Custom 4 Dr.
Dart Swinger 2 Dr. H.T.
Valiant Duster 2 Dr. H.T.
Comet Deluxe 4 Dr. Sedan

1974
Sateliete 2 Dr. H.T.
Dodge Colt 2 Dr. Coupe
Plymouth Valiant 2 Dr.
Cutlass Supreme 2 Dr.
Chrysler Imperial 2 Dr.
Colt 2 Dr. H.T.
Colt Station Wagon
Toyota Carolla 1600 Sr-5
Volkswagon Herbie
Toyota Carona 2 Dr. H.T.

1973
Buick Century Luxus
Chrysler Newport

1972
Charger 2 Dr. H.T.
Fiat 128 2 Dr.
G.M.C. Motor Home

1971
Dart Demon 2 Dr.
Volks St. Wgn.
MG Midget Roadster
Dart Swinger 2 Dr. H.T.

No Reasonable Offer Refused

Bank financing available at 13.5% Interest O.A.C.

ALL UNITS PRICE TAGGED

VICTORIA DODGE CHRYSLER
819 YATES 384-8174
Hours Mon.-Fri. 9-9, Sat. 9-6
Dealer Licence No. D00867A

HONDA car centre

NOW CANADA'S No. 1 SELLING SMALL CAR

$3,276 Complete Victoria Price

'71 Toyota Crown $2380
'75 AMC Pacer $3295
'74 Honda Civic $2395
'74 Volks Van $4195
'74 Mustang $3995
'68 Rambler $980
'73 Vega $1995
'68 Volkswagen $1325

7 Day Money Back Guarantee

Honda Car Centre
Yates at Quadra
386-6707
Dealer Lic. 846A

74 CADILLAC COUPE DE VILLE, 43,000 miles. New tires. Air-conditioned. Very fine condition. Private sale. Phone 598-8435.

ESTATE SALE, 1971 FORD, ½-ton, V-8 automatic, good condition. 749-3578.

1975 VOLKSWAGEN, VERY GOOD condition, $3,200 or offers. 479-9692.

'63 AUSTIN CAMBRIDGE, $400 or nearest offer. 595-7272.

150 CARS FOR SALE

S&H TOYOTA

D-DAYS

DEMONSTRATOR DISCOUNT DAYS

ALL MODELS AVAILABLE
BALANCE OF FACTORY
WARRANTY

76 CELICA ST
Auto. AMFM radio
SAVE $452
76 COROLLA
4 dr. auto. Radio
SAVE $353
76 CORONA SR5
2 dr. HT. 5 spd.
SAVE $425
PLUS MANY MORE

USED

76 TOYOTA COROLLA 2 dr. 4 spd. $2795
75 LANDCRUISER, 4 x 4, 12,000 mi. $5895
74 TOYOTA CORONA 4 dr. auto. Radio $3695
73 TOYOTA MARK II, 4 dr. 4 spd. $2795
73 TOYOTA HILUX PU, auto. Radio. Canopy $2995
73 COURIER PU with canopy $2995
70 HORNET SST 6 auto. Very clean $1995
70 TOYOTA MARK II, 2 dr. HT, auto. $1895
68 TOYOTA CORONA 4 dr. AT., rebuilt motor $1695
67 PONTIAC GRAND PARISIENNE 2 dr. H.T. $ 995

Saunders and Hitchman
Sales & Service Ltd.
2040 Cadboro Bay Road
At Fort and Foul Bay
Dealer Lic. 00566A
592-2471

METRO TOYOTA

386-3516

TRANS SPECIALS

72 MAZDA	$ 775
67 FALCON auto.	$ 575
66 MERC Htp.	$ 276
67 DATSUN	$ 475
72 DATSUN	$ 975
67 DODGE	$ 225
70 CHRYSLER	$1375
65 CORVAIR	$ 350
69 INTER.	$ 875
69 MONACO	$ 675
70 PONTIAC	$2175
69 CROWN	$ 975
72 COLT	$1675
73 VEGA	$1775
71 OLDS Wgn.	$1675
68 CORTINA	$375
72 TOYOTA	$1275
69 CHARGER	$1275
71 DODGE	$ 550
73 PONTIAC Wgn.	$1625

ALL UNITS PRICED!

No Reasonable Offer Refused

METRO TOYOTA LTD.
625 Frances St.
386-3516
Dealer Lic. 00431A

METRO TOYOTA

1966 RAMBLER CLASSIC, 3 speed automatic, power steering, 6 cylinder. Good gas mileage. Offers. 1949 Ford, half ton, offers. Stock Car, offers. 479-1749, 6 p.m.-8 p.m.

1970 TOYOTA CORONA FOUR-door sedan, automatic, radio, new tires and snow tires. Very good condition. $1495. All offers considered. Phone 383-1643 or 595-0784.

TRANSPORTATION SPECIAL
'64 Rambler, overhauled automatic transmission, new brakes and tires. $200. 2751 Richmond.

74 ASTRE GT, 4-SPEED STANDARD, low mileage, excellent condition, cassette tape deck included. $2,595. Work 388-5522.

'65 BARRACUDA, 318, AUTOMATIC, air brakes, headers, 4 new tires, chrome wheels, tested. A good buy at $795. 479-8163.

MUST SELL
1970 Toyota Corona, four-door, economical and excellent condition. 477-6560.

1969 AUSTIN 1800 TESTED TILL March, 22,000 miles on the motor, excellent condition. Phone after 5:30. 478-4697.

1967 DODGE POLARA, V-8 AUTOMATIC, power steering, power brakes, radio, exceptional condition. 383-0252.

1974 VEGA GT, AUTOMATIC, 20,000 miles, good condition, $2750. Leave message Room 409, Mr. Speers.

1966 FORD STATION WAGON, Country Sedan, tested. $695 or offers. 479-2771.

1970 CHEV TOWNSMAN STATION wagon, tested till March $1595. Phone after 5:30. 478-4697.

'65 MORRIS 1100, REBUILT ENGINE, new tires. $750. 658-5342 evenings.

RELIABLE 1965 VALIANT wagon, automatic good mechanical condition, $375. 479-7429.

STUDENT MUST SELL 1965 VW bug. $500. Good condition. 595-6753.

'48 CHEV. COUPE. Best offers. 743-2229

150 CARS FOR SALE

Millstream CHEVROLET

72 COUGAR XR7, V8, automatic, power steering, power brakes, radio. Finished in dark green with saddle vinyl top and interior. $3295

74 CHEVELLE MALIBU Classic wagon, V8, automatic, power steering, power brakes, radio. Automatic deck release, finished in brown with chrome roof rack. $4395

75 VW RABBIT, 2 door, 4 speed with radio. Finished in olive with beige interior, exceptionally clean. $3795

74 DATSUN '710' 2 door hardtop. 4 cylinder, 4 speed, radio. Finished in light turquoise with grey interior. $3195

71 FORD 2 door hardtop, V8, automatic, power steering, radio. Finished in green. Ideal family car. $2495

75 ASTRE Hatchback, 4 cylinder, automatic, radio. Finished in beige with saddle interior. Bargain priced! $3095

WE OFFER INTERNATIONAL WARRANTY ON THE MAJORITY OF OUR USED CARS!

Millstream Chevrolet Ltd.
1730 Island Highway
474-1211
Dealer Lic. D01384A

THREE POINT MOTORS
Mercedes-Benz
DATSUN

75 VEGA GT
A beauty! Metallic lime green wagon $3,395
75 DATSUN 710
Nicely equipped sporty special model $3,895
74 DATSUN
Automatic sportruck $3,295
74 DATSUN
Sportruck pickup $3,395
74 DATSUN 710
Four-door automatic, radio $3,595
74 TRIUMPH
Spitfire sports car $3,695
74 COMET
Only 12,000 miles on this very nice four-door $3,695
73 DODGE COLT
Sporty yellow hardtop $1,995
73 MAZDA RX3
Metallic bronze coupe $2,395
73 MAZDA WGN.
808 automatic, radio $2,795
73 FORD LTD
Beautifully equipped Brougham four-door $3,395
72 AUSTIN
Marina two-door $1,895
72 MAZDA 616
Very attractive sedan $1,895
71 DATSUN
1200 fastback, radio $1,995
68 TOYOTA
Clean white two-door $1,095

2620 GOVERNMENT at HILLSIDE
385-6737
Dealer Licence D-00740 A

LEAVING COUNTRY, REGRETfully must sell completely original 1956 Pontiac Chieftain Hardtop. 46,000 honest miles. 316 V-8 with 4-speed hydromatic trans. Immaculate, 2-owner automobile, just tested. Appraised at $2500. I'll gladly compare it to any car in same price range. Best offer. 363-7258.

ARTS CAR SALES
310 BAY 383-8302
CARS at LOWEST PRICES ANYWHERE D-00286A

1970 MAVERICK, 2 DOOR, HARDtop, 6, automatic, power steering, brakes, deluxe interior, new tires, trailer hitch. Very good condition. Asking $1500. 652-3627.

1962 4-DOOR CHEV BELAIR, Automatic, 6-cylinder, radio, very clean, new brakes, mounted snow tires, just tested, second owner. Asking $350. 479-4945 after 5 p.m.

1961 FORD GALAXY, RUNNING condition good, tested 'till October 31, 1976, best offer. Box trailer, 6' long, 5' wide, 4' high, closed in. Asking $250. 479-5066.

1970 CHEV IMPALA, 4-DOOR, hardtop, power steering, brakes, etc. Clean. $985. Appointment to see 384-1712, 477-0510. Sports Classic Cars, 2825 Bridge, D13451.

RARE
1964 OLDS F85 V-6 4 door Sedan. Automatic, radio, new paint. $775. B & B CAR SALES 3233 Douglas 385-4121. D. Lic. 00794A.

1969 ENVOY STATIONWAGON, standard trans, radio, white walls. Excellent ladies town car. $650 or offers. 479-7865.

1965 FORD STATIONWAGON 352 automatic, excellent shape. $600. 592-3294.

1970 MAVERICK, EXCELLENT shape, automatic, economy special, inspected. 592-2803, evenings.

1967 FORD MERCURY STATION wagon, V8, power brakes, power steering, $750. 384-3935, 385-4807.

1970 VOLVO, 144S, RADIO NEAR new Michelan radials, $2400 or offers. 386-6241 after 6:00.

'67 TOYOTA CORONA DELUXE, radio, heater, snow tires, $975. 382-6552.

1973 MAZDA RX3 WAGON, LOW mileage. Must sell. Offers. 112-746-7537.

1974 TOYOTA COROLLA SR5, good condition. Call 384-9167.

1965 VAUXHALL EPIC, $200. 385-8078.

1971 MAZDA 1600, 616 SEDAN. Good condition. $1500. 656-4603.

'66 BUICK SPECIAL, AS IS, $100. Call 382-3216 after 6 p.m.

69 VOLVO 122S, NEEDS ATTENtion, $1000 or offer. 592-1890.

1973 TOYOTA CORONA DELUXE, 4-speed, radial tires. 652-5624.

1968 VOLKSWAGEN REBUILT, everything goes, $1200. 478-0508.

150 CARS FOR SALE

Speedway MOTORS LTD.
AUDI PORSCHE
VOLKSWAGEN

PORSCHE'S

77—924 Silver
77—924 black (SOLD)
77—924 Silver (SOLD)
77—924 Red
77—924 Blue (SOLD)
77—924 Burgandy
77—924 Green (SOLD)
76—Turbo Carerra (SOLD)
75—911 Targa, beige
73—911 Coupe, yellow
73—914 Coupe, blue
68—912 Coupe, white

QUALITY USED

75 Volvo wagon
75 Dodge Dart
74 Cougar XR7
74 Barracuda
74 Capri V6

WEEKEND SPECIALS

71 Mazda	$999
69 Plymouth	$499
68 Cortina wagon	$499
68 Austin 188	$599
65 Austin 100	$599
63 VW Squareback	$199

TEST DRIVE THE 1977 924 PORSCHE

DOWNTOWN

971 Yates Street at Vancouver

Dealer Licence No. D-00486A

385-2415

De Pape

76 CADILLAC
ELDORADO convertible. RARE! RARE! RARE!
76 Firebird Formula
350 V-8, auto., mags, tape.
76 Honda Civic
Hatchback, 4-spd., radio, tidely
75 TRIUMPH TR6
only 2000 mi. As new. Overdrive.
74 MUSTANG II
Ghia, V-6 auto, P.S., P.B., vinyl
74 FORD ½ TON
Ranger V-8, auto. P.S., P.B., radio
74 MGB
Low mileage, very clean
73 Cadillac Coupe
Original paint, loaded.
73 LINCOLN MK IV
Fully loaded. Gorgeous!
72 CAPRI
Clean, 4 spd., Bargain.
66 MUSTANG
6 cyl., auto., Mags, radio, tape.
65 ENVOY EPIC
48,000 miles, extremely clean!

DePape Motors Ltd.
760 JOHNSON ST. 384-8035
D-00264A

TOO MANY VEHICLES, MUST sell, one owner 1968 Colony Park Mercury 9-passenger station wagon, 390 V-8, power windows, seat, brakes and steering, chrome roof rack, vinyl top, new tires, 60,000 miles. Best offer. Phone 388-6474. Monday to Friday, 9:00-4:00 p.m.

68 DODGE MONACO 4 DOOR hardtop, metallic blue, white vinyl top, deluxe interior, new shocks, brakes, power steering, excellent rubber and overall shape. Offers to $1200. Ask for Howard between 4 and 8. 598-7763.

1972 CORTINA, 4 DOOR, AUTOmatic, radio, very clean, low mileage, $1650. Appointment to see 384-1712, 477-0510. Sports Classic Cars, 2825 Bridge, D13451.

'71 DATSUN 510 2-DOOR, 4-speed, radio. $975. B & B CAR SALES, 3233 Douglas St. 385-4121. D Lic. 00794A.

'66 BUICK SKYLARK, EXCELlent running condition, needs some body work. $475 or offers. 598-6684.

1966 BARRACUDA "S" 4-SPEED, almost everything renewed, over $3000 invested. Will consider motorcycle in trade. Must sell. Asking $2495. Offers. 385-7340.

1974 VOLKSWAGEN BEETLE, very clean, just tested, $30,000 miles, $1965. Appointment to see, 384-1721, 477-0510, Sports Classic Cars, 2825 Bridge, DL 13451.

1973 BUICK CENTURY 2-DOOR hardtop, V-8, power brakes and steering, automatic, 32,000 miles, beautifully maintained. $2900. 477-9376.

1968 FIREBIRD 350, 2-DOOR, 4-speed, muncle radio, mags on front, chromies on rear, no rust, lots of extras. $1200 or offer. 642-3184.

1970 CHEVELLE MALIBU 350. One owner car, new paint and vinyl roof, excellent running condition, radial tires. Asking $2,700., Phone after 6 p.m. 479-7484.

1976 HONDA CIVIC HATCHBACK, 5000 miles, blue. Excellent condition. Asking $3300. 382-6867 evenings.

'67 CHEV., NEEDS SOME WORK, 384-0521, No. 41, between 5 and 6.

'68 COUGAR 390 AUTOMATIC, $2395. 479-5081.

150 CARS FOR SALE

You can expect A Great Deal From . . .

Cornell CHEV/OLDS Cadillac
CHEVROLET TRUCKS
Sales/Service 385-5777

OPEN 'TIL 9 P.M.

ISLAND'S FINEST SELECTION

"Your Reasonable Offer Accepted"

STATION WAGONS

STATION WAGONS

75 CHEVELLE MALIBU wagon, V-8, auto., power steering, power brakes, bucket seats $5495

74 DODGE CORONET wagon, V-8, auto., power steering, power brakes, radio $4195

74 VEGA GT wagon, auto., radio, roof rack $2895

74 VEGA ESTATE wagon, auto., radio, roof rack $2795

74 FORD CUSTOM wagon, V-8, auto., power steering, power brakes, radio $3195

74 BUICK CENTURY wagon, V-8 auto., power steering, power brakes, radio $3795

73 TORINO wagon, V-8, auto., power steering, radio $3695

73 MAZDA 808 wagon, 4 speed $2195

73 OLDS VISTA CRUISER wagon, V-8, auto., power steering, power brakes, radio $4195

73 PLYMOUTH FURY II wagon, V-8, auto., power steering, power brakes, radio $2895

73 CHEV. BEL-AIR wagon, V-8, auto., power steering, power brakes, radio $3495

70 CHRYSLER wagon, V-8, auto., power steering, power brakes, radio $2895

70 METEOR wagon, V-8, auto., power steering, power brakes, radio $2495

67 DODGE CORONET wagon, V-8, auto., radio $1095

CORNELL
CHEV-OLDS LTD.
3050 Douglas—385-5777
Dealer Licence D-00681A

PAINTER MOTORS LTD.
1513 Quadra at Pandora

74 SATELLITE Sebring H.T.	$2795
73 FIREBIRD. V-8, auto.	$3295
73 MERCURY Rideau wagon	$2795
73 ASTRE Hatchback, auto.	$1795
72 MG MIDGET, radials	$2295
72 DUSTER, 340 auto.	$2795
72 DATSUN Fastback 1200	$1595
71 CAMARO, V-8, auto.	Offers
70 BUICK Skylark 2-dr. H.T.	$1795
70 CHEVELLE 13,000 mi.	$2695
70 MAVERICK, Standard	$1195
69 CUTLASS 442, air	$2395
69 CORONET, auto., 2-dr.	$995
68 IMPALA H.T., V-8, auto.	$495
67 MONACO 500, loaded	$795
65 MUSTANG, V-8, auto.	Offers

See RICK or SHARON for Personalized Professional Service

385-0122
D-00346A

IMMACULATE 1972 LASABRE custom 2-door hardtop, radial tires, power steering, power brakes, 46,000 original miles, $3100. Offers considered. 479-6932.

1966 COMET STATION WAGON, automatic transmission, power brakes, power steering. This is a one-owner car. $800. 478-2684.

1972 DATSUN 510, 4-SPEED, radio, winter tires, racing stripes, excellent condition. $1595 or offers. 382-3934.

1974 FIAT 124 TC, 8 RADIAL tires, side molding and trim. Cibies, 13,000 miles, $3,000. 598-6792.

1970 DODGE CHALLENGER RT convertible, 383 magnum 4-speed, air shocks, bucket seats, PS, PB, $3,000 firm. 383-4852.

1969 MERCEDES 200-D 4-speed, radio, tested, new tires, brakes, undercoat, etc., $4,600 or best offer. 479-7019.

1972 PONTIAC STATION WAGON, V-8, 350, 9-pass. 2-tone, $2,995. 477-0303 or 479-1835.

'63 METEOR COMPACT, CLEAN, smooth running, excellent tires, $375. 478-2075.

1972 NOVA GOOD CONDITION, 43,000 miles offers at 386-8268 evenings.

1967 VW BUG, RUNNING CONDItion, radio, new muffler, $850. Friday and Saturday. 595-0953.

1965 CORVAIR MONZA A1 CONdition, 4-speed Sports Candy Apple blue, $1400. 652-1408.

1964 ACADIAN SPORT DELUXE, luxe, convertible, automatic, best offers to $800. 642-3998.

1964 CHEVY II STANDARD 6. $400. 7186 Grant Rd. Sooke, 642-5296.

1962 CHEV, 6 CYLINDER, Dependable. Cheap. $250. 382-9788.

66 MUSTANG, NEW CLUTCH, needs trans., $500, offers. 385-6698.

150 CARS FOR SALE

ENSIGN CHRYSLER PLYMOUTH

GOOD NEWS SALE PRICES!

1968 Pontiac, Convertible
$792
NO DOWN PAYMENT
$29 Mo. for 36 Mos.

1969 Austin 1100
$691
NO DOWN PAYMENT
$26 Mo. for 36 Mos.

1974 A.M.C. Matador
NO DOWN PAYMENT
$3391
$99 Mo. for 48 Mos.

1972 Datsun 1600 S.W.
NO DOWN PAYMENT
$1693
$62 Mo. for 36 Mos.

1975 Ford Custom 500
$3893
NO DOWN PAYMENT
$113 Mo. for 48 Mos.

1969 Chrysler Newport
$1293
NO DOWN PAYMENT
$47 mo. for 36 mos.

PLUS THESE FINE CARS

75 Charger
71 Mustang Mach I
74 Monte Carlo
76 Firebird
75 Dodge Monaco
73 Mustang Grande
75 Valiant
73 Nova
75 Bobcat S.W.
71 Fury II
75 Valiant Scamp
71 Chrysler Newport
75 Valiant Duster
74 Sebring Plus
74 Mustang II Ghia
73 Fiat 128
74 Galaxie 500
75 Impala
73 Datsun 610
75 Cricket
75 Toyota S.W.
69 Olds Cutlass
75 Duster
76 Colt
75 Ford LTD.
70 Chrysler 300 Conv.
74 Ford Torino S.W.
74 Olds Omega
73 Cortina L.
71 Dodge Dart

PLUS MANY, MANY MORE

ENSIGN
Chrysler-Plymouth Ltd.
DOWNTOWN
YATES AT COOK
Dealer licence number D495A
386-2411
Open Weekdays Till 9:00

1973 THUNDERBIRD
Low mileage, power options, plus air conditioner, radial tires, custom trim, and leather interior. Must be seen. Sacrifice, $5800. Phone 386-1600.

'73 CHALLENGER RALLY 318, side pipes, excellent condition, $3600 or best offer .743-9874. Shawnigan Lake, after 6 p.m.

1970 TORINO, 52,000 MILES, V-8 automatic, power steering, power brakes, air conditioning, $1,700 firm. 592-4738 after 5.

'73 GRAND PRIX, 22,000 MILES, excellent condition, all power options, air conditioning. Must sell. 477-3748. $5000 firm.

150 CARS FOR SALE

peter pollen ford
FORD

7 DAY MONEY BACK GUARANTEE

Buy With Confidence "With Victoria's Finest Used Car Guarantee"

75 PINTO S.W.
AUTOMATIC, RADIO $3295

75 PINTO
2 DR, AUTO., RADIO $2995

75 TOYOTA
COROLLA, 2 DR, SR5 $3895

75 COMET
2-DR., AUTO, RADIO $3895

74 BUICK
CENTURY $3995

74 PONTIAC
LEMANS, 4 DOOR $3395

74 MONTE CARLO
FACTORY AIR $4495

74 DODGE DART
2 DOOR HARDTOP $3895

TRUCKS

76 CAMPER SPECIAL
¾ TON, V8, P.S., P.B., RADIO WITH DELUXE 9½ FT. OKANAGAN CAMPER. REDUCED TO SELL $8795

76 CAMPER SPECIAL
¾ TON, V8, P.S., P.B., RADIO WITH DELUXE 8 FT. OKANAGAN CAMPER. REDUCED TO SELL $8195

76 COURIER
DELUXE CAMPER, ONLY 3000 MILES $5495

75 FORD
150 PICK-UP. V8 $4585

74 DODGE
RAMCHARGER, 4 WHEEL DRIVE, 4 SPEED, V8, P.S., P.B. RADIO, ROOF RACK $5895

73 FORD ¾ TON
8-PASS. WINDOW VAN $3995

76 FORD
½ TON, LARGE CANOPY $4595

72 MAZDA
PICK-UP $2195

GOVERNMENT TESTED

BANK FINANCING

PETER POLLEN FORD
YATES AT COOK
384-1144
D00745A

MUSCLE CAR FORCES LEGAL sale. 1968 Mustang Fastback, headers, 4-barrel, super mags, new paint. Needs personal care. Excellent condition. Bring money. $1,900. 382-8797.

HAVE PURCHASED NEW CAR, must sell small station wagon, 1973 Plymouth Cricket, standard, excellent gas mileage, top running condition. Good radials. Offers on $1650. 478-9916.

MUST SELL '67 IMPALA, GOOD rubber and mags, power steering, power brakes, 327, 300 h.p., 2-door hardtop, vinyl roof, motor needs bearing. Cheap. 385-6106.

1970 PLYMOUTH FURY, MARK III, 2-door hardtop, V-8, automatic. New paint and tires. Very clean, low mileage. Asking $1450. 656-6806.

1970 FORD COMPACT SEDAN, V-8, AT, PS and PB, radio, city tested, good condition inside and out. $1450 or nearest offer. 386-5779.

1964 RAMBLER CLASSIC V-8, PS, rebuilt engine, excellent condition, $700 or best offer, 478-7886 after 2 p.m.

71 VOLVO STATION WAGON, custom roof rack and radio, white. Excellent condition, one owner, 44,500 miles, $3400. 382-8673.

'68 FORD CUSTOM 500, ECONomical 302, excellent running condition. Must sell. 598-8491 after 5.

971 METEOR STATION WAGON, needs some body work, $1400. 598-6076.

'72 datsun 510, 4 door, standard, radio, good condition, $1500. Phone 382-8156 or after 5:30, 595-4179.

1969 FORD CUSTOM A.T., RADIO, 429 motor, needs some work. best offer takes. 386-6519.

'74 TOYOTA COROLLA SR-5, $3,295. Excellent condition, tape deck, Radials, 658-8898, after 6:00.

150 CARS FOR SALE

Brian Holley MOTORS LTD.
VOLVO
FIAT
LANCIA

READ THIS!

Your 1972 MGB Convert is worth $3200
Your 1971 TR6 convert is worth $2800
Your 1972 MGB GT is worth $3300
Your 1973 Super Beetle is worth $2400
(*Subject to meeting B.C.A.A. test requirements)
In Trade On One Of These
4 1976
FIAT 128's!
1x2 Dr. Custom Deluxe.
2x4 Dr. Custom Deluxe.
1x4 Dr. Custom Delux demo.

STANDARD FEATURES
—Front wheel drive
—Deluxe vinyl interiors
—Full protective side mouldings
—Heavy duty undercoat plus rust preventative
—Tinted glass
—Custom AM radio

Lines range from $4835 to $4995.
(landed Victoria all charges included).

SERVICE—PARTS
8 A.M. - 9 P.M.
MON. thru FRI.
SAT. 9-5

Brian Holley Central
2 Blocks North of Mayfair Mall on Douglas
384-1161 Dealer Lic. 00903 A

HORWOOD MAZDA
DOWNTOWN
810 Johnson at Blanshard
385-1451
Dealer Licence D-00803A

USED CARS

74 ASTRE Panel	$2095
74 VEGA Kamback	$2595
73 TOYOTA 1600 S.W.	$1995
73 MAZDA P.U. camper	$3995
73 FORD Courier P.U.	$2195
73 BUICK Century H.T.	$2995
73 MAZDA RX2 coupe	$1995
73 MGB	$3195
72 MAZDA 808 sdn.	$1795
72 CORTINA sdn.	$1695
70 VOLKSWAGEN Beetle	$1595
69 CORTINA	$ 795
69 TOYOTA Corona sdn.	$1745
69 MAZDA 1200 sdn.	$695
67 CORTINA	$ 595

NO REASONABLE OFFER REFUSED

COLWOOD LOT
1619 Island Hwy.
Across from Colwood Farmers Market
478-8211 Dir. Lic. D-01264A
TUES.-FRI., 10-DUSK
SAT., 9-5

73 MAZDA RX3 cpe.	$1995
72 MAZDA coupe	$1395
73 PINTO Squire SW	$2495
74 VW BEETLE	$2895
71 DATSUN 1200 sdn.	$1095
70 MAZDA Wgn.	$1295
66 CHEVY Caprice	$ 995

ALL CARS CARRY PRICE TAGS

100% FINANCE O.A.C.
Bank of B.C.

MONTH END CLEARANCE
1964 Volkswagen Beetle, $245. 1969 Epic, clean, $425. 1972 Vauxhall Firenza, 10,000 original miles, $850. 1972 Cortina, automatic, clean, tested, $985. 1970 Toyota 1200 wagon, low mileage, $650. 1970 Mazda, clean, tested, low mileage, $785. Appointment to see 384-1721, 477-0510. Sports Classic Cars, 2825 Bridge, D13451.

IMMACULATE 1972 PLYMOUTH Satelite Sebring plus 2-door hardtop. This automobile has been checked for mechanical perfection at Esso Car Clinic Diagnostic Centre, and Government tested. Driven only 5,000 miles a year, $3695. To view this beautiful automobile, 477-7159.

1970 MERCURY MARQUIS Brougham hardtop, 429 V-8, all power, factory air. An excellent automobile. Cream with black vinyl roof. Asking $2550 or trade. 656-6806.

1972 CHRYSLER NEWPORT, power brakes and steering. Beautiful highway car. One careful owner. Sacrifice at $2800. 652-3141 after 6 p.m.

REPOSSESSED 73 CHRYSLER, air conditioning, many options. Open to offers. Phone Mr. Crowther 385-8700 9-5 p.m.

1971 DODGE CORONET STATION Wagon, PB, PS, radio, roof rack, winter tires. Excellent condition. Must sell. 743-5434.

1975 TOYOTA COROLLA 2-DOOR sedan, 4-speed, tape deck and radio, good condition. $3,000 or best offer. 598-1926.

'70 CHEVELLE STATION Wagon, 307, 3-speed, new tires, new clutch, tested. 385-0908, after 5.

1972 TOYOTA COROLLA, STANdard trans., 38 m.p.g., excellent condition, only 40,000 miles. Offers at 477-9830.

SELECT MOTORS
950 YATES
382-8321 384-1322

'74 ASTRE HATCHBACK, AUTOmatic, $2500 or offers. Phone 384-3511 after 6.

'64 CHEV MALIBU 2 DOOR standard. Offers. 385-5118 between 5-7.

150 CARS FOR SALE

EMPRESS
PONTIAC BUICK GMC TRUCK
Pontiac Buick LTD.

12 Mon.-12,000 mi. Power Train Service Agreement Available on the Majority of our Used Cars and Trucks!

76 JIMMY 4x4 $7995
76 DATSUN B210 $3995
76 CELICA G.T. $5695

75 FIREBIRD A.T. $5695
75 GREMLIN, Std. $2495
75 ASTRE H-Back, At. $3695
75 ASTRE wgn., A.T. $3695
75 MALIBU 4 dr., A.T. $4795
75 LE MANS 4-Dr., At. $4795
75 CENTURY, 2-Dr. $4895

74 FIREBIRD AT $4895
74 FORD ¾-ton $4695
74 DATSUN 260Z $5695
74 TOYOTA PU, cmpr. $4695
74 LE SABRE, Ht., At. $4795
74 PINTO wgn. A.T. $3295
74 LUXURY LeMans $4595

73 FIAT 128 4 sp. $2195
73 JEEP 4x4 $4295
73 JIMMY, 4x4 $5295
73 MAVERICK A.T. $2495

72 FORD ¾ P.U. $3995
72 CHEV. ¾ P.U. $3995
72 PONTIAC Ht., Air $3295
72 CHEVELLE 2-Dr. $3295
72 DATSUN P.U. $2495
72 MGM Convt. $3395

71 LE MANS Wgn. At. $3095
71 BEL AIR, 2-Dr. $2595

68 SKYLARK 2-dr. Ht. $2095

Many More Used Cars Not Listed,

OPEN
MON. - THURS. 9-9
FRI. - SAT. 9-6

EMPRESS
PONTIAC BUICK GMC TRUCK
Pontiac Buick LTD.

382-7121
2867 DOUGLAS AT TOPAZ
Dealer Lic. D01227A

INFLATION FIGHTERS

72 MINI $1237
72 FORD auto $1897
71 PINTO $1210
70 TORINO Ht. $1071
69 FORD Ht. $1032
69 SKYLARK auto. $ 871
69 DODGE van, auto. $1388
68 MERCURY auto. $ 810
68 CHEV, auto. $500
67 CUTLASS, auto. $1120
67 SATELLITE Ht. $ 982
66 ENVOY stn. wgn. $483
65 COMET $547
64 CHEV. $ 291
62 CHEVY II atuo. $ 199

Palm Motors
2936 Douglas at Burnside
386-8385 D-00641A

B. MADSEN
MOTORS LTD.
DRIVE A LITTLE FURTHER AND SAVE A LOT MORE

73 DODGE 9 Pass. S.W. $3995
75 VALIANT, 6, auto, p.s. $3995
75 PACER AT, PS, P.B. $3895
67 Fairlane Auto. $995
74 Chev. 9-pass S.W. $3995
74 RAMBLER Hornet, 6 auto $2495
72 MUSTANG auto $2995
74 ATRE auto $2395
74 FORD PU, V8, AT., P.S., P..B $3995.
72 DUSTER V8 std., $2495
69 BUICK Skylark $1695
73 DART 2 dr. HT., 6 cyl. $2495.
69 GALAXIE 2 dr. HT $1595
69 MAZDA wagon $1195
72 GMC ½-ton V-8, 4-spd. $2395

2691 Sooke Rd. Glen Lake
478-5011 D.L. 00569A

J. C. Motors Ltd.
837 YATES 384-0921
74 CORONA MK II $3695
73 DODGE $1695
72 GRAN TORINO Wagon $2495
72 CHEV. Ht. loaded $2395
72 MGB radials $2995
69 RIVIERA loaded $2995
69 SKYLARK sedan $1795
69 CHEV. wagon, V-8 auto. $1895
68 FLACON wagon, std. $1295
67 MUSTANG V-8 auto. $1895
D-00115A

SACRIFICE. HAVE TO SELL this week. 1976 Triumph Spitfire, 6,000 miles, all warranty checks, AM-FM radio, $4,500 or best offer. 386-8061.

'76 COBRA II, V-8 4-SPEED, TA-50 radials on U.S. mags, still on warranty. $6,000. Phone 383-9877 after 5 p.m.

1975 TRANS-AM BALANCED AND blue printed engine with lots of extras. 477-3537 after 6 p.m., ask for Neil.

1975 CAMARO RS 4 SPEED, LOW mileage, good condition, new clutch, loaded with extras. Closest offer to $5800. Phone between 4 and 6. 479-9131.

1971 MAZDA 1800, 4-DOOR sedan, automatic, good condition, 652-3791.

1970 CORTINA STANDARD, $900. Good condition. Phone 598-2846 after 6 p.m.

64 RAMBLER, FREE FOR TOW away. 911 Lavender Ave. Phone Ray, 479-2762.

'66 FORD FAIRLANE 500, EXcellent running condition, $480 or highest offer. Phone 652-2351.

1955 OLDS. 2-DOOR HARDTOP, mint condition. Also free spare '55 Olds. After 5, 478-6262.

1974 MAZDA 808 COUPE, RADIO and radials, tac. $3,000. O.B.O. after 5:00. 385-7878.

'67 BEAUMONT, LOW MILE, EXcellent condition. 479-3004.

150 CARS FOR SALE

ONE OWNER
1974 GREMLIN X
304 V-8 with 14,000 miles
$3150
Private Sale — 384-5016

1972 DODGE GLASS SPORTS VAN with extra mounted winter tires, trailer hitch with equalizer bars, truck mounted mirrors, 25-gallon spare gas tank, extra van heater, and air shocks. A-1 condition. $3,000 477-5117.

MOVING MUST SELL
Your choice of 1972. 1972 Mercury, 2 door, hardtop, or our '74 Vega Kammbach (2 door, station wagon). Both automatic. Can arrange terms. 479-1479.

1972 VOLKWAGEN 411 STATION wagon, in A-1 condition. Michelin tires, radio, metallic gray with blue fabric upholstery. An economical and dependable car, $2,595. 383-1300.

'70 MACH I, 351 CLEVELAND, automatic, new exhaust, mags and tires, many extras. Never driven in rain. 41,000 miles. Immaculate. 478-1473.

1971 VOLKSWAGEN FASTBACK, type 3, 3 spd. auto., 60 H.P. Fuel injected engine, low mileage, easy on gas, $1500. 478-8290 after 4:30 p.m.

1965 CHEV IMPALA, 2-DOOR hardtop, V8, automatic, power brakes, power steering, low mileage, quick sale $750, phone 384-3028.

1964 BUICK SKYLARK CONvertible. Top shape, low mileage. $1695. Will consider anything on trade. Sno-Bird Recreations Ltd. 478-3426, or 658-5685. D-13440.

62 VOLVO — NEW TIRES, brakes, clutch and battery. Tested Sept. 76. 4 Sony Speakers. 78,000 miles. $475. 382-9681.

'69 MUSTANG FASTBACK, V8 automatic, power steering, power brakes, electric sunroof, A-1. $2,195. 652-2160.

'67 PONTIAC. GOOD CONDITION. Power steering, radio. New tires and shocks. 72,000 miles. $650 or offers. 385-3290.

'75 RABBIT, LIKE NEW, 14,000 miles, radio, stereo speakers, vinyl seats, days, 642-5233, evenings 642-3152.

1974 MUSTANG, AUTOMATIC, 4 cylinder, vinyl roof, stereo tapedeck, many extras, 20,000 miles. 656-5488.

72 CORTINA L 2000 SPORTS model, immaculate condition, good gas mileage. Priced to sell below lot price. $1350. 598-3847.

1974 DATSUN B210, 20,000 MILES, new steel belted radials, excellent condition, askng $2695. To view please phone 592-1669.

1967 COUGAR, GOOD CONDItion, new engine, trans., tires, brakes. Asking $1600. Phone 385-6548.

MAKE YOUR OFFER. '75 FIAT 128, 2 door white, 11,000 miles, honest. Offers to $2395. View 435 Kipling Street. 385-6059.

1973 MUSTANG GRANDE BEAUtiful condition. Many extras. Cassette deck, etc. $3800. Trade in considered, 652-5819.

'69 BEETLE, 1500, 47,000 MILES, good rubber plus spares. No rust, good paint, great shape all round. $1375 firm. 652-4206.

LIKE TO DICKER? 74 VEGA Hatchback, white with black vinyl roof, automatic and radio, worth $2200, what's your offer? 477-3636.

71 COUGAR, NEW PAINT JOB, good condition, $2900 or nearest offer. 385-8456.

68 FORD, NEW TRANSMISSION, 55,000 miles excellent condition, $1300, 478-1315.

1965 VOLKSWAGEN, CLEAN, needs mechanical work, $250 or best offer. 382-0193.

1961 COMET STATION WAGON, 6 cylinder standard, runs good and tested. $300. 656-6758.

66 CAPRICE, 4 DOOR HARDTOP, automatic, power, excellent condition. One owner, $900. 383-5753.

'70 CORTINA, AUTOMATIC, LOW mileage, good condition. $1300. 382-4052.

1964 TRIUMPH HERALD, NOT tested, drive away for $250. 382-4728.

'56 MONARCH 2-DOOR HARDtop, Richleau, restored, trade for pick-up. 598-5537.

ABOVE AVERAGE CONDITION, Mini $850, only 43,000 miles, $650. 477-5914.

'68 CHARGER RT, 440 MAGNUM, automatic, excellent condition, $2,800. 592-2763.

IMMACULATE CONDITION, 1953 Vauxhall, one owner, 34,000 original miles, $595. 382-7041.

'68 PEUGEOT 204, RADIALS, radio, tape-deck, front wheel drive, 35 mpg. 592-3727.

'64 FALCON, 6 CYLINDER, 2-door, radio, heater, $295. After 6, 598-8622.

'68 CHRYSLER NEWPORT, EXcellent condition, $1000 or best offer. 478-5469.

1974 MAZDA 808 STATION-wagon, radio, $2495. Phone 598-1677.

'66 LINCOLN CONTINENTAL private sale. Terms. Trade. Offers. 592-7895.

1974 VW SUNBUG, 33,000 MILES, clean and mechanically sound, $2500 on best offer. 478-9402 after 6.

71 PINTO 30,000 MILES, AUTOmatic, good condition. $1,600. 477-0225.

1976 TOYOTA COROLLA SR-5. Lady getting married, must sell. 385-8955.

WHITE CORTINA, NEW PAINT job, new tires, tested till May. Very reasonable. $495. 479-3590.

1966 PONTIAC 283, TRANSMISsion slips otherwise okay, offers. 3116 Earl Grey.

1967 OLDS 2-DOOR HARDTOP, with air. $1295. 656-3151.

1968 COUGAR, RUNS GOOD, $675. 384-8864.

'61 VOLKSWAGEN FOR SALE, towing hitch included. 592-4493.

1967 FORD SEDAN, AUTOMATIC, $595 firm. 383-2871.

1967 VOLKSWAGEN, $750 OR best offer. 598-8604.

'66 PONTIAC PARISIENNE, $700. 477-1344.

1965 FAIRLANE 3 SPEED STANdard. $500 frm. Phone 382-6781.

FOR SALE 1963 AUSTIN, 4 CYLinder, automatic, 479-1918.

'67 COUGAR 289 3-SPEED, CALL after 6 p.m. 477-6001.

1972 FORD CORTINA, 4 DOOR, automatic, radio, $1295. 477-0720.

59 VW, NEEDS WORK, $250. 656-5827.

1973 MERCEDES 220D, 29,000 miles, immaculate, $7500. 743-5629.

59 AUSTIN GOOD RUNNING transportation. $200. 383-6755.

IMMACULATE 1974 TOYOTA 1200, extras, offers on $1900. 477-1786.

1970 MAVERICK, AUTOMATIC, $800 firm. 382-8829.

1971 DODGE DEMON, 6-CYLINder, automatic. 478-1650.

1968 OLDS CUTLASS 2-DOOR hardtop, quick sale. 388-4851.

1975 DODGE COLT, RED, 1600, 4-door, 4,000 miles, $3495. 386-7918.

1976 VOLKSWAGEN RABBIT, 8000 miles. $3950. 477-3848.

1963 FALCON WAGON, RELIAble, $400. 652-2877.

151 SPORT, IMPORT CARS

'68 KARMAN GHIA, EXcellent all round, 658-5446.

'73 MG MIDGET, GOOD CONDItion. Telephone 477-3858 after 4:30.

'74 TR6, MUST SELL BY WEEKend, $4195 or best offer. 383-6527.

ONLY $1,495. 1971 FIAT SPORTS Coupe, 5-speed. 383-5383.

1961 MGA WITH TONNEAU TOP and hard top, $800. 386-1003.

1961 MGA WITH TONNEAU TOP and hard top, $800. 386-1003.

1970 ROLLS-ROYCE, IMMACUlate. 598-8171.

72 MGB
Good condition. Phone 479-4143.

1970 MORGAN PLUS 8, $8000. Phone 753-6854, Nanaimo.

1974 MGB, 21,000 MILES, GOOD condition. Telephone 385-7635.

1971 FIAT 124. $2400 OR OFFERS. 658-5656 after 5.

1974 GMC SPRINT, 20,000 MILES, $4,650, excellent condition. 479-4994.

151 SPORT, IMPORT CARS

CLASSIC
1963 MERCEDES-BENZ
220 SE COUPE
Flawless black finish with red leather upholstery and red velour carpeting. A purist's delight: standard four-speed floor shift. Becker A M - F M station-seeker radio. Faithfully restored and carefully reconditioned (including complete engine overhaul). Firm price $10,000. three Point Motors Ltd.-Mercedes-Benz, 2620 Government St., Victoria, 385-6737 (dealer no. D00740A).

ONE OF A KIND
1975½ Honda Civic. New custom paint, alloy rims, fat radials, competition suspension, engine work, flared fenders and air dam. Too many extras to list. Very quick, 40 m.p.g. You've got to see it to believe it. All serious offers considered. Tim, 385-3298 after 8:30 p.m.

1964 MGB COMPLETELY REStored professionally. Everything that was slightest bit worn was replaced with new. Car has to be seen to be appreciated. $4,000. 656-5841 after 6 p.m. or all day Sat. and Sun.

PRIVATE, MUST SELL. '73 JAguar XJ6, low mileage, power steering, power brakes, automatic, air conditioning, stereo, snows, excellent condition. $8500 firm, 112-248-9215.

1964 TRIUMPH TR-4. EXcellent, new top, toneau cover, Michelin, Engine rebuilt 15,000 miles ago. Transmission and overdrive rebuilt; asking $1800. Phone 595-2852.

'67 PORCHE 912, 5 SPEED, REbuilt 1750cc motor, air, mags, lowered, Konis, FM, Carerra seats, new interior, much more. Concourse condition. $6000 or offers. 479-8512.

1973 TOYOTA MK II 4-DOOR, 27,000 miles, automatic, power steering, etc. Immaculate. $2785. Appointment to see 384-1721, 477-0510. Sports classic Cars, 2825 Bridge, D13451.

1960 TR3, REBUILT TR4 ENGINE and drive train. Tested, overdrive, Cibe's, roll bar, new carpet, etc. $2200 invested, desire import station wagon or sedan in trade. 383-1467.

66 HEALEY 3000, MK III, REbuilt engine, overdrive, wire wheels. Chrome roll bar and many extras. Call 592-7033, 7-8 a.m. or 4-7 p.m. for appointment to view. Open to best offer.

JAGUAR 1975 XJ-12L
16,000 miles, excellent condition, continuous playing cassette, best offer to $11,000. Phone 386-6411 or 477-2705.

1968 SPITFIRE MARK III IN EXcellent condition. Good top, new tonneu, brakes and generator. Other extras. $1,400. 479-7392 after 5 on weekdays.

GOOD LOOKING AND QUICK, 1974 Celica ST, 4-speed with only 32,000 miles worth the scenic drive to Sooke just to see it, only $3,695. 642-3802, 642-5233.

'74 MGB, EXCELLENT CONDItion, new radials, luggage rack, radio, only 22,000 miles, $3700. Phone 477-6981 ask for Ron, Room F403.

SACRIFICE. HAVE TO SELL this week. 1976 Triumph Spitfire, 6,000 miles, all warranty checks, AM-FM radio, $4,500 or best offer 386-8061.

1965 MGB, ENGINE REBUILT (74), new clutch, transmission, brakes, tires, batteries, paint and top. Reclining seats, AM radio. 386-0154.

1974 CORVETTE
Excellent condition, AM-FM radio, panel roof, plus many extras. $8650 or offers. 479-5783.

70 B.M.W. 2002
White with blue interior many extras, all reasonable offers considered. 478-8044.

TIGER
1967, low mileage, near perfect condition, many extras. Serious inquiries only. Evenings, 658-5379.

1964 ROLLS ROYCE SILVER Cloud, immaculate condition. Only 35,000 miles. $25,000. Phone 385-8768 any evening after 6 p.m.

1964 JAGUAR 3.8 SALOON, REbuilt engine and transmission. Serious enquiries only Offers on $4,300. 658-8465.

ROVER 2000 TC. BEAUTIFUL condition. Radials, AM-FM radio, 65,000 miles, offers on $2195. 652-5825.

1967 ROVER, 2000 TC, EXcellent condition, first $1150 takes. Showing at 9828 Second St., Sidney, Sat., 4 p.m.

1971 MG MIDGET, IMMACULATE in and out, chrome wire wheels, Michelin radials. Must be seen. $2,250. 383-0905.

'67 BMW 1600
Must sell, good shape, engine recently overhauled, asking $1500. Phone after 6, 595-5264.

166 AUSTIN HEALY SPRITE, new clutch, new tires, snows, excellent condition, $1100 firm. After 6:00 p.m. 384-0767.

'73 PORSCHE 914, 48,000 MILES, excellent condition, $5,000 firm. 384-3751 after 5 p.m.

'56 ROLLS ROYCE BENTLEY, transferred. Must sell, best offer. 943-8744.

74 MGB, 19,000 MILES, TWO spares, $4000 firm. 592-9015, 6 to 8 p.m.

1972 BMW BAVARIA. EXCELlent condition. Offers from $5500. 592-7430 afternoons.

1971 MGB IN GOOD CONDITION with hardtop and snow tires, $2,500. 386-9114.

1973 BLUE TRIUMPH TR6, 28,000 miles, new tires, good condition, $3500 firm. Phone 658-8339.

1962 VOLVO P1800, GOOD CONDItion, tested, overdrive, radials, $1700. 383-3637.

1974 TAN FIAT X19, EXCELLENT condition, 17,000 country miles, snow tires, $4200. 477-2979.

MUST SELL, 1969 TRIUMPH GT6, excellent condition, $2300. 477-0218 or 477-1344.

'72 PORSCHE 911 T, SPORT-Omatic. 31,100 miles, Immaculate $11,250. 385-3769 anytime.

1965 CORVETTE 327, 4-SPEED, Radial tires, $4,495. 477-8430 after 6.

1967 MG MIDGET, TONNEAU, tested, good throughout, $1100, offers. 595-0135.

'67 MGB WITH 3 TOPS, MICHElins. Try and find a better one, offers to $1700. 478-3874.

CONVERTIBLE FIREBIRD
350 automatic, PS and PB, new radio, excellent condition. 658-5529.

74 CORVETTE, EXCELLENT shape. Must sell. 748-0710 or 748-3493 Duncan.

1974 PORSCHE 914 1.8, 24,000 miles, 388-4421 days; 477-5051 after 5 and weekends.

'59 MERCEDES, 90% RESTORED, excellent condition. Offers. 383-2394.

1955 T-BIRD, EXCELLENT, MUST see, $7,000. 598-3787.

'74 ALPHA SPYDER.
388-6737.

MUST SELL 1973 VOLVO 142S, excellent condition, $3,975. 478-0420.

1972 240Z, 42,000 MILES, YELlow. After 5 p.m., 479-5757.

154 TRUCKS, BUSES and VANS

1963 GMC ½-TON, 292 MOTOR, good condition, posi-track, automatic, power pack brakes. $800 or nearest offer. 478-2227.

1964 FORD ¾ TON, CUSTOM cab, V-8, 4-speed, posi-traction, 60,000 miles. Excellent condition. $1900. 592-7444.

LEAVING, '68 VOLKSWAGEN window Van, partially camperized, 48,000 miles, radio, $1,000 firm. 385-1668 after 5 p.m.

1969 TOYOTA 4X4, JACKMAN wheels, rebuilt and exceptionally clean. 383-7568.

1968 DATSUN PICK-UP, 25,000 miles on 1972 1600 cc motor and trans., tested. $975. 382-2620.

1972 FORD ½-TON PICKUP, EXcellent condition, serious offers only. 382-2894 after 4.

1964 CHEV. PICKUP, LONG BOX with canopy. Excellent running train, $1100 or best offer. 382-5236.

1966 DODGE DUMP, 250 CUMmings, Jake, good shape. Offers. 724-1659, Port Alberni.

71 INTERNATIONAL TRAVELall 4x4, V-8, good condition, $2800. 592-4170.

1975 CHEVY VAN ¾-TON, ready for camperizing, etc. Best cash offer. 658-5792.

1973 GMC ¾-TON, 4-SPEED, 100% rubber, 45,000 miles. 477-7426 evenings.

151 TRUCKS, BUSES and VANS

Millstream
CHEVROLET

OUT THEY GO!
AT DRASTICALLY REDUCED PRICES!

75 CHEV. Scottsdale, ¾-ton Camper Special. 17,000 miles, V-8, automatic, power steering and brakes, air conditioning, AM-FM radio with stereo tape. Dual tanks and complete with custom fibreglass canopy.
NOW $5696

74 FORD XLT ¾-ton Camper Special. 28,000 miles, AM-FM radio, factory air conditioning, V-8, automatic, power steering and brakes, dual tanks, chrome mirrors, 750x16 rubber.
NOW $5484

70 CHEV. ¾-ton with 61,600 miles. V-8, automatic, power steering and brakes, front mounted spare tire, camper wiring harness, H.D. suspension, cargo lamp, chrome mirrors, 750x16 rubber.
NOW $3182

74 JEEP Renegade with 23,950 miles. V-8, 3-speed, 2 tops, extra seat, radio, tachometer, complete with 8,000 lb. electric winch.
NOW $4998

69 FORD Crew Cab, Mechanic and bodyman special. 4-Speed, H.D. suspension, radio.
NOW $676

69 DODGE ¾-ton 4x4 power wagon, 4-speed. Ideal unit for the hunter.
NOW $2290

75 FORD ½-ton pickup. Only 5,000 miles. V-8, automatic, power steering and brakes, radio. This vehicle is in mint condition.
NOW $4695

Millstream
CHEVROLET

OUR TEMPORARY SALES LOT LOCATED ON THE CONSTRUCTION SITE OF B.C.'s NEWEST AND FINEST AUTO AND TRUCK FACILITY.

Millstream Chevrolet Ltd.
1730 Island Hwy. 474-1211
Dealer Lic. D 01384A

McCALLUM
DATSUN VOLVO
McCallum Motors Ltd.

DOWNTOWN
1101 YATES AT COOK
382-6122 Dlr. Lic. 00850A

COLWOOD
1836 Island Highway
478-1741 Dlr. Lic. D-00850A

TRUCKS TRUCKS TRUCKS

THE BIGGEST LITTLE TRUCK DEAL IN TOWN

26 - 1976 DATSUN TRUCKS

RETURNED FROM SHORT TERM GOV'T LEASE

SAVE UP TO $600

CHOOSE FROM SHORT BOX OR LONG BOX

CANOPIES CAMERS

382-6122

JEEP COMMANDO V-6 4-WHEEL drive, 8-track, 2 tops, mechanically perfect, looks great, just tested, $3500 O.B.O. or will trade up or down for van. Will also consider car. 598-3064.

1974 CHEV 4X4 ¾-TON 350 AUTOmatic, power steering, power brakes, low mileage, $5500 or highest offer. 383-5203 or 383-8405.

1974 INTERNATIONAL TANDEM dump with work contract and "H" plates. 43,000 miles. After 5, 478-8612.

1973 INTERNATIONAL SCOUT, 4X4, offers. 382-7903.

1971 DODGE ½ TON, GOOD CONdition, tested. $1975. 382-5402.

154 TRUCKS, BUSES and VANS

ENSIGN
Dodge TRUCKS
AND RECREATION VEHICLE CENTRE

QUADRA AT CALEDONIA

GOOD NEWS!
From Your
DODGE TRUCK SPECIALISTS

QUALITY USED TRUCKS

72 Volkswagen Van
73 Volkswagen Window Van
73 Datsun Pickup
73 Dodge Club Cab
74 Dodge ½-ton Pickup
74 Toyota Pickup
74 Ford ¾-ton Pickup
74 Ford Ranchero
75 Dodge Van
75 Ford Van
75 Dodge Pickup
75 Volkswagen 7-Pass.
76 Dodge ¾-ton Pickup

NO DOWN PAYMENT
100% BANK FINANCE
O.A.C.

SEE THE TRUCK SPECIALISTS AT
ENSIGN
DODGE TRUCK CENTRE
QUADRA at CALEDONIA
Ask for Truck Sales
Dealer Licence Number D-495B

'76 FORD ¾-ton Super-Cab, 5900 miles, loaded c-w '76 9½' VAN GUARD $10,495

72 DODGE MAXI Van conversion, loaded $7495

72 FORD ¾ ton, V-8 std. $3395

71 DODGE Funcraft conversion, loaded $7495

68 DODGE conversion van with raised roof, fridge, toilet $2995

69 DODGE ¾ ton, V-8 auto., c-w, 73—8½ ft. Vanguard. Fibreglass roof, fridge, toilet etc. Price only $4995

S. J. PEDEN LTD.
2855 Quesnel St. 386-3464
D-13432

1976 GMC SUBURBAN, 9 PASS. 4x4 (NEW), V-8, AT, PS, PB, R, RED. Trades Accepted. $8595. Call Phil Hendry 385-8756. Reg Midgley Motors Ltd. DL00247A.

1975 GMC ¾ TON SPORTVAN power steering, power brakes, automatic, front bucket seats, 3 passenger seat, part camperized, new cushion Gauncho bed, counter, cupboards, steel sink, pump and water tank, 2 cabinets, 7,200 miles. $7000. subject to offers. 384-1494.

1975 JIMMY HIGH SIERRA, 350—4 speed, two-tone blue and white, fully carpeted, optional turn in hubs, skid plates, sliding glass windows in canopy. Vehicle is very clean, 13,000 miles. Open to offers in the area of $6850. 388-4015.

MUST BE SEEN, TRUCK AND camper unit, '69 Ford Camper Special, 360 4-speed, 54,000 miles with 8 ft. cab over camper, many extras. $4500. May take car as part payment. For information phone 478-4248.

1975 FORD F150 MODEL, 10,000 miles, and 8' security camper. In excellent condition. Must sell. $7,000 or offers. 477-1922, or 479-8673.

HUNTER'S SPECIAL, 1974 F100 Ranger XLT, 360 V8, twin tanks, underseal, 25,000 miles and or Vanguard Camperette (not cabover) 384-0701.

1967 CHEV ½-TON, 2 SPEED, AUtomatic transmission, Vanguard winterized, 62,000 miles. Good condition. Asking $1,650 or nearest offer. Phone after 9 a.m., 478-2900.

'74 FORD ECONOLINE SUPER Van, fully camperized, with 6x9 awning. Neatest and most compact van in town, 29,000 miles. $6,200. 384-5658.

1972 FORD ¾-TON CLUBWAGON, vented, windows, automatic 302. Power brakes, radio and tape. Very clean, motor in excellent condition. $3100. 383-7892, or 2518 Empire.

'61 FORD 4X4, ½-TON PICKUP, Warn hubs, tested, in good running condition, $1,000—offers. 592-7668 or 598-2527.

IDEAL FOR FURNITURE, CARpets, 1975 F350, baby duals, 4-speed, 10,000 mies, 14' van, Todco door. 384-0701.

1972 FORD ECONOLINE SUPER Van, V8 top condition, 32,000 miles, new tires, $2700 tested until September '77, 592-1809.

1969 CHEV. ¾-TON FLAT DECK 350 4 speed. Radio. $1350. B & B CAR SALES, 3233 Douglas. 385-4121. D. Lic. 00794A.

72 CHEV. ½-TON, NEW PAINT, good tires, fully enclosed camperette, $2,000 or closest offer. 595-0796.

MUST SELL: '72 VOLKSWAGEN van, 19,000 miles. Radio and radials. $3,000. 656-4606.

'67 DODGE CREWCAB, 4X4, REbuilt 6 cylinder, and trans. 384-6197.

1964 DIESEL MERCURY 6000, completely overhauled, with 16' aluminum van. 112-746-7534.

1976 FORD ¾-TON FOUR WHEEL drive $7400. 245-3360.

1967 FORD ½-TON, $1350, 246-3360.

'63 FORD PICKUP, OFFERS. 477-8410.

¾ TON FORD PICKUP, WITH canopy. 1967. 478-3262.

'69 DATSUN PICK-UP. $4,000 miles. 382-8595.

154 TRUCKS, BUSES and VANS

You can expect
A Great Deal
From . . .

Cornell
CHEV/OLDS
Cadillac
CHEVROLET TRUCKS
Sales/Service 385-5777

OPEN 'TIL 9 P.M.
Ready for the Road

SAVE

74 DATSUN Pickup, 4-speed, radio $2895

74 FORD ¾, V-8, 4-speed, power steering, power brakes $3995

74 FORD Explorer ¾, V-8, auto., power steering, power brakes $4895

73 FORD ½ ton, 6 auto., radio $3195

73 FORD ¾, V-8, 4-speed, power steering, power brakes, radio $3495

72 FORD ½, V-8, auto. $2695

72 FORD ½ Pickup, V-8, auto., radio $2695

CORNELL
CHEV-OLDS LTD.
3050 Douglas — 385-5777
Dealer Licence D-00681A

WE'RE MOVIN'!
Back to
The Main Location,
736 Cloverdale
on Oct. 1st.
SO DEAL NOW!
on any of our 1976 JEEP STOCK and save!
"CJ5's" "TRUCKS"
"CHEROKEES"

Reg Midgley's
JEEP CITY
3342 OAK ST.
Near Town and Country Shopping Centre
386-7571
Dlr. Lic. 00247B

1975 FORD SUPER CAB, F250 ¾-ton camper special 360. In excellent condition, rear seat, radio extension, rear bumper, dual tanks, camper tye down, side mounted mirror, best offer on asking price $6105. 479-2632.

'72 GMC JIMMY, 4 WHEEL drive, automatic, power steering, power brakes, custom interior, 8,000 lb. winch. All heavy duty equipment. Excellent condition. $4800. 479-2121 after 5.

1976 GMC SILVERADO 1-TON crewcab, loaded, 6000 miles, $9000. Replacement cost $11,000 or identical Chevrolet, 1974, super Cheyenne crewcab, $7000. Phone 723-9510.

1968 International 4 ton single axle with 5 yard dump box.
George Eng Truck Sales
2810A Rock Bay Ave.
DL 00245A

1972 GMC ¾-TON PICKUP, power steering, power brakes, 400, 4 speed, 35,000 miles, new 12x16.5 tires and mags, new paint. $4,000 firm. 479-7882.

1967 INTERNATIONAL TRAVElall 1200, V-8, 4 speed, hitch, 60,000 miles. Good condition. Excellent for fishing, hunting or towing. Offers. 592-6636.

1975 GMC VANDURA 1-TON WINdow van, heavy duty springs and shocks, fully equipped, spotless, $5500. Phone 478-2539.

1969 GMC HALF TON, LOW miles, new paint, tested. Excellent condition, $1975 or best offer. 385-1579.

'75 DODGE VAN, FINISHED INterior, open to all reasonable offers. For more information call, 384-0481.

'56 INTERNATIONAL 3-TON, 2-speed Eaton rear axle and 5 speed transmission complete with P-T. 383-2613.

MOVING MUST SELL, '73 TOYOta Pickup, aluminum canopy, step bumper, radio, 4 speed, $2100. 656-1800.

1976 1-TON CHEV CAMPER special, crew cab, 3,000 miles, canopy, loaded. 386-8435, 478-5230.

1951 CHEV ½-TON PICKUP. Recently rebuilt. Needs finishing. Best offer. 386-0866.

68 FORD ½ TON, EXCELLENT condition, new tires, $1,550. 595-4451.

IDEAL FOR CAMPING, 1975 Dodge van, fridge and stove, sleeps 2. Fully insulated. 11,000 miles, best offer. 652-2043.

MUST SELL 1971 ECONOLINE 250 window van, V-8, P.S., automatic, insulate, long wheelbase, $2000. 385-4803.

LEAVING COUNTRY, MUST sell 1965 Mercury Econoline Van, just tested, camperized, first $800 takes. 383-6139.

56 CHEV 1 TON PANEL, NEEDS windshield, some body work, $75. 642-5104 after 6.

FIVE-YARD GRAVEL TRUCK, single axle, two-speed. Ladysmith 245-2887.

'66 DODGE FARGO WINDOW van, 6-cylinder standard, $850. 479-3291.

'71 FORD ¾ TON, MAGS, 300, 6-cylinder, automatic transmission, very clean. 646-2045.

1975 JEEP CJ5 258, EXCELLENT condition, trades or offers. 595-5692.

DESPERATE FOR CASH '75 Ramcharger 4x4 excellent condition offers to $6,000. 479-1437.

'66 VW CREW CAB GOOD CONDItion, $825. Phone Brian after 5. 477-4443.

'66 CHEVY VAN, REBUILT SIX, new paint, Cragar mags, bed, 592-0672.

'69 DODGE ¾ TON, 17" SPLIT rims, new tires, 4-speed, chains, canopy. $1,600. 656-6084.

'69 INTERNATIONAL TANDEM dump, 550 diesel, 11-12 yard box. 477-8220.

66 CHEV. ½ TON, 6 CYL. STANdard, good shape mechanically, asking $450. Phone 246-4294.

1971 V.W. WINDOW VAN, NEW motor, clutch, radials, $2600. 383-5790.

'64 MERCURY VAN. PHONE after 5:30, 598-6016.

1965 GMC FUEL TRUCK IN GOOD condition, 1500 gal. tank. 758-6594.

1969 FORD ½-TON, GOOD CONDItion. Best offer. 382-7766.

WALK-IN VAN 1964 GMC. $1200. 479-1835. Days.

154 TRUCKS, BUSES and VANS

LEN BARKLEY
INTERNATIONAL LTD.

73 F1910 DUMP truck, V-478 engine, auto. trans., air cond., excellent shape $16,500
70 INT. 1600, V-345, 5 plus 2, 20' deck $3950
69 FORD 8,000 diesel tandem dump cat engine, ready to go $9500

NEW AND USED TRUCKS
517 Herald St. 388-5508
D-13524

74 GMC
1-ton crew cab, long box duals, automatic. Power steering, power brakes, radio. $6695. Douglas Volkswagen Porsche-Audi Ltd. DL-00341A. 388-5466.

1967 CHEV. tank truck
1970 INTERNATIONAL tank truck
1963 CHEV. Tilt cab chassis.
6200 galllon BUNKER trailer.
Contact Victoria Van and Storage, 384-4118.

1974 GREEN AND WHITE CHEV. ½-ton. H.D. suspension, custom cab, 350 V-8, automatic, 4 barrel, all new rubber, carb, plugs, points, etc., low mileage $3600. See at 1631 Myrtle Ave. off Shelbourne.

MUST SELL
4 x 4 1974 Ford ¾-ton 360 4 speed, new tires, good condition. First $4200 or trade for an older truck and cash. 595-5687.

74 FORD ¾ TON, AUTOMATIC transmission, power steering, power brakes, radio, dual tank, sliding back window, $4,000 or offers. 478-4277 or 478-1019.

ARTS CAR SALES
310 BAY 383-8302
TRUCKS and VANS at LOWEST PRICES ANYWHERE. D-00286A

1974 BRONCO 4-SPEED, LOW mileage, excellent condition. Will consider anything on trade. $4395. Sno-Bird Recreations Ltd. 478-3426, or 658-5685. D-13440.

USED TRUCKS
Half-ton pickups to tandems
GEORGE ENG TRUCK SALES
2810A Rock Bay Ave. 385-3054

SIERRA CLASSIC 1975 G.M.C., ¾ ton camper Special, deluxe model, fully equipped, 7.000 miles, best offer. 2741 Victor.

HAVE BLWON RINGS ON MY '65 Chev Van with 6 month old rebuilt 283 350 horse cam, 202 heads, headers and mags. $700. 385-6096.

'75 FORD F100 4-WHEEL DRIVE, 360 V-8, 4-speed, P.S., P.B., aluminum canopy, dual tanks, 8,500 miles. $5,200. 382-8613.

1975 DODGE VAN, 6 CYLINDER, 3 speed, nice Interior, 18,000 miles, $3900. Wayne Leslie, 1274 Clayton Rd. D-14548. 656-1758.

'76 DODGE VAN, CRAIG POWER play tape deck, partially customized, 2500 miles, $5500 or offers. 385-1771.

MUST SELL THIS WEEKEND. 66 Ford Econo. Partly camperized. $1600 or best offer. 981 Darwin. 386-7188.

'74 FORD EXPLORER, ¾ TON, 22,000 miles, 360 V8, automatic. Power steering, radio, dual tanks, canopy, $4995. 478-8588.

'69 FORD VAN, AUTOMATIC, bronze metallic paint job, insulated, panelled, carpeted. Was $2350. Now $2200. 478-4091.

DATSUN PICK-UP WITH CANopy, just overhauled, trransmission and clutch, excellent. $1,200. 62 Government St. 386-9405.

'75 DODGE ½ TON, INSULATED canopy, 30,000 miles. $3700. 382-4867.

1972 FORD ¾-TON, 300-6, 4-speed, travel tanks, extras. $2950. 478-6894.

'71 DATSUN PICK-UP, CANOPY, mag wheels, big boots, twin tanks, custom interior. 478-9114, 479-6362.

IMPORT VAN, EXCELLENT GAS mileage, new rubber, panelled with camper possibility. 383-0746.

1963 FORD WINDOW VAN, GOOD condition, $450. 478-0995.

1973 CHEV. WINDOW VAN, A-1. 479-7925.

1973 DODGE ½ TON, 27,000 miles, $2,600. 478-3508.

69 DATSUN PICK-UP, CANOPY, excellent condition, offers. 478-6182.

1971 FORD SHORTBOX PICKUP. 6 cylinder standard $995. 656-3151.

158 TIRES

'Used Tires'
Come in and see our sets of slightly used tires, radial and 4-ply.

175-14 FR78-14
HR78-15 G78-14
H78-14 H7815

NOW AT
D & D TIRE
1620 Blanshard
382-7283

FOR GM PRODUCT, TWO M-50-15 Concords, mounted on two 10x15 Canadian mags; two F-60-15 Concords mounted on two 15x7 Canadian Mags. $425 firm for set. Phone Gary between 5 and 7 p.m. 479-9244.

4 NEW F60 TIRES ON U.S. MAGS $300, 2 6" U.S. mags still in the box, $75. Fit Dodge or Ford. 743-9874, Shawnigan Lake, after 6 p.m.

4 DESERT DOG TIRES, 4 CDN off road, chrome spoke rims, lugs and caps, 8 bolt pattern, $600. 382-4311.

GENERAL 14" RADIAL SNOW tires, approx. 2,000 miles, $90 pair. 478-9889.

2 13-IN. E. 1. WIRED DISH mags and 2 13-in. custom widebelted tires. Offers. 478-8739.

1967 BRONCO 4X4, V8, FLOOR shift, fender extentions, $1,495. 746-7506.

SET OF CRAGER MAGS AND tires for sale. 478-7033.

ONE SLIGHTLY USED 6.95X14 snow tire. 384-2883.

FOUR H78X15 TIRES ON FORD rims. $40. Excellent tread. 656-1980.

TWO TIRES, 600X13, 3,000 MILES. Half price. 477-8853.

WANTED: 4 155 SR 14, TESTable, 385-7581, ask for Glen.

160 PARTS, ACCESSORIES

CAR STEREO
In-dash AM-FM stereo radio with cassette or 8-track player from $149.95 installation available.
B.C. SOUND & RADIO SERVICE
931 FORT 383-4731

OPEN NOW
Come and see Victoria's largest stock of Hi-performance auto accessories and parts.
Mon.-Fri. 9-9, Sat. til 5
D. G. AUTO
3244 Douglas 382-4012

1966 ROVER 2000, complete car, $300 for parts only. Call Phil Hendry at 385-8756. Reg Midgley Motors Ltd. DL-00247A.

'67 FORD DELUXE STATION wagon, all perfect running order with new automatic transmission this September. Front-end damaged. Offers. 479-5770, 5-7 p.m.

RADIATOR REPAIRS, FAST TOP quality repairs at Maurice's Auto Body, 427 Beta St., phone 386-3381. Located behind the Burnside Pay and Save Gas Station.

Used Volkswagen Parts
Over 1 acre of VWs being dismantled Call B.C. Auto Wrecking Ltd. 652-1181.

MINI TRANSMISSION, GOOD condition. 592-9582.

283 MOTOR FOR SALE. PHONE 642-3647 after 5 p.m.

'62 COMET. OFFERS. PHONE 385-7495, anytime.

1964 COMET FOR PARTS. 384-4692.

RECENTLY REBUILT FORD 302 and C-4 automatic, $300. 478-9675.

160 PARTS, ACCESSORIES

'66 Econoline Van, doors, glass, 246, radio, chrome wheels, seats, etc. 642-4177 after 7 p.m. weekdays, anytime weekends.

JEEP FOUR-CYLINDER motors wanted, have deep seats, nylon tops, and winches for sale and most parts 1941-75. 477-1784.

'69 MERCURY MARQUIS 4-DOOR hardtop doors forward A1. 508-7734.
'62 COMET. OFFERS. PHONE 385-7495 anytime.

2 BENCH SEATS FOR FORD Van, complete with 3 seat belts and arm rests, as new, $150 each. 658-8235.

VICTORIA 4-WHEEL DRIVE
8,000 LB RAMSAY Power in Power out, with cable $500
597 Hillside at Rock Bay, 386-6511

BRONCO REAR BENCH SEAT, 40" long, possibly good for other makes of vehicles. $80. 595-4664. After 5.

269—308 OR 287 ENGINE CAT International bus or head from one in excellent condition. 112—245-3238, 386-0144.

TWO G-70-14 SPRINT GT, TWO G60-14-9 inches on Ford chromies. 26x9 Electrohome stereo speakers. 477-1977.

WANTED: VOLVO 122 FRONT fender (S), reasonable. Have parts for sale. 384-8564.

2 VAN SEATS, BENCH TYPE, one 3-foot, $25 and one 5-foot, $30. 384-5298.

WANTED: EARLY MGB WINDshield and miscellaneous. 385-7581, ask for Glen.

VOLKSWAGEN, 36 H.P., Beetle motor, $25. Needs partial assembly. 383-7720.

ROLLBAR FOR SALE FOR modern pickup. Phone 642-3116 after 4:30.

1965 JEEP WAGONEER, SUITable for parts. Sell as a unit. 642-5467, Stan.

283 HIGH PERFORMANCE CAM with rods and lifters. Holley 4 barrel and manifold. 595-2872.

WRECKING BEETLE, FENDERS, etc. Fit '59 to '65. Half price. 478-6179.

'67 SUNBEAM MINX. FRONT axle damage, 43,000 miles on engine, $75. 386-9843.

FOR SALE: 283 V-8
Phone 477-2160 after 5

FACTORY BUILT CANOPY. 33 inches high, $150. Phone 592-3540.

1966 RAMBLER CLASSIC PARTS for sale. Phone 382-9998.

'64 VW BUG, BODY, NO ENgine, offers. 385-8031 after 6.

1964 FORD FALCON FUTURA parts. 478-3708.

NEW SET .030 OVER PISTONS for 307 Chev. 478-3602 or 478-4879.

166 CARS AND TRUCKS WANTED

WANTED TO BUY
TOP QUALITY CARS
DePape Motors Ltd.
760 Johnson 384-8035

CASH ON THE SPOT
For GOOD CLEAN
Used cars and trucks
TOP PRICES PAID!
WILLE MOTORS LTD.
3240 Douglas at Cloverdale
382-2313

FOR INSTANT CASH OR CONsignment transactions call B and B CAR SALES, 3233 Douglas. 385-4121.

CASH
We will buy your car for cash. G.C.M. Motors Ltd., 780 Goldstream Ave., 478-3242. D-7197.

WANTED 1968-1969 FIREBIRD. Must be in good condition. 478-2201.

MAZDA OR COURIER PICK-UP with good front end. Motor not important. 478-6944.

WANTED: '69-'71 VOLKSWAGEN van or camper in good condition. Approx. $2,000. 479-6932.

PLIMLEY
1010 Yates Street 382-9121
Good used cars wanted for cash

'66 MUSTANG. MUST BE IN EXcellent stock condition. 652-4155.

SELL IT
THROUGH
CLASSIFIED

168 CAMPERS, TRAILERS and MOTOR HOMES

PRIVATE SALE — $19,000
1972 25' Aquarius motor home, GM chassis, low mileage. New Michelin tires, 4,000 watt power plant, wall-to-wall carpets, all bathroom facilities, plus everything you would want in a motorhome. Can sleep 7 people. Real good gas mileage. Come and see the best equipped unit in town. New replacement value $31,000. 652-1562.

GOOD STARTER HOME, OR great for the road, a 1974 Sunflower trailer. 35x8, fully self-contained with air conditioning, 2-way fridge, separate bedroom and full 4-piece bathroom. Too many extras to list Must sell this weekend. Moving. $7900 or nearest offer. 478-5631.

TRUCK AND CAMPER
71 ¾-ton automatic Ford, power brakes. 74 8½' RanDell ice box, tapedeck, furnace, sundeck, jacks. Sleeps 6. Excellent condition. Asking $4500 or best offer. 382-6635 or 3449 Cook St.

1976 VANGUARD TRAVEL trailer, 19' Tadem completely self-contained with furnace, hot-water heater, shower, 3 way fridge, stove with oven. Open house anytime. $4500. 656-6673.

8 FT. CORDA LANE, COMPACT camper for import truck, stove and icebox. $1,850 or nearest offer. 656-4672.

9½' VANGUARD CAMPER, 3 burner stove and oven, three-way fridge, furnace, jacks, fold-up bunk, 1972 model, $2500. 478-1916.

1973-20½' VANGUARD MOTOR home, Dodge chasis, power steering, power brakes, 15,500 miles, Asking $13,000. 656-2501.

GOING SOUTH THIS WINTER? 21' Komfort trailer, 3-piece bath, stove and fridge, air conditioning unit, $3500. 595-0297.

8X23 KIT COMPANION 1975. Priced to sell. Gordon's Mobile Sales Ltd. Ladysmith. Phone 245-3946. D. 00237A.

1973 CAMPER AND JACK FOR import truck. Like new. Desperate. $1,450. 383-3896 or 383-8456.

SMALL TENT TRAILER, COULD be used as utility, spare tire and mattress. 478-3268.

1975 VANGUARD, 13' TRAILER, self-contained, $2700 or offer. 479-6467.

'65 LIL LOAFER, 12' ARISTOcrat. 1st class condition, spare wheel. $800. 592-1985.

IMMACULATE 1965 TRAVElaire. Stove, oven, fridge, toilet. $1650 firm. 598-5274.

FOR RENT '76 MINI MOTOR home. Winter rates, 479-7071.

REDUCED TO CLEAR, VARIETY of new and used canopies. 384-0727.

BARGAIN, 14' TRAILER, SELF-contained, like new. 479-9221.

FOR RENT OR SALE: 18 FT. Winnebago motor home. 743-2013.

20 FT. WINNEBAGO MOTOR home. Asking $12,500. 477-8631.

168 CAMPERS, TRAILERS and MOTOR HOMES

S. J. PEDEN
LTD.
VANGUARD
'76 Stock Clearance
CONTINUES

TRUCK
Canopy Top
SPECIALS
Choose from 3 popular makes 5 models of VANGUARD'S Arrow—Fibreglass ALUM-CAP deluxe SPECIAL from $425

MOTOR HOMES
Our low mileage '76 rental Fleet must be sold. Choose from 3 - 21 ft. Vanguard's on 6M 1-ton chassis. Your choice ONLY $12,995 ea.

PARTS AND ACCESSORIES
WE SELL AND INSTALL
Van Tops
PROFILED ALUMINUM
Rentals
OFF SEASON RATES

S. J. PEDEN
LTD.
2855 Quesnel St.
D-13432
386-3464

WE WILL SELL YOUR CAMPER MOTORHOME or TRAILER FOR YOU. PLEASE PHONE US

VICTORIA RV CENTRE
1080 Goldstream 478-8377
DL 26205

DOMINION MOTORS
HOME OF
LAYTON — HOLIDAIRE TRAILERS
GALAXIE CAMPERS and CANOPIES
CHINOOK MOTORHOMES

FRESH TRADES
'70 10½ FT. HOLIDAY CAMPER Large top bed, vanity with sink, 3-burner stove and oven, Play cool cooleration, toilet compartment with Porta Potti, Propane light and fridge.
ONLY $2695

'71 9 FT. WEEK-N-DER CAMPER 3-burner oven, blower fan, fridge, 2-60" top bunks, air conditioning, hydraulic jacks, electric toilet, awning.
ONLY $3395

PARTS, ACCESSORIES REPAIRS

HOURS OPEN
MON. to SAT. 8 A.M. to 5 P.M.

We Specialize In I.C.B.C. Autoplan Campers and Trailers
1703 BLANSHARD ST.
(Across from Hudson's Bay parking lot) Victoria, B.C., 385-5012
Dealer Licence Number D-5536

IMPALA CAMPING WORLD

TENT TRAILERS
Lionel — Leisurecraft
Hardtops from $395

TRAVEL TRAILERS
Cygnet — Kit Road Ranger

MIN and MOTORHOMES
Winnebago — Empress Brougham
Large Selection in Stock
From $10,995

Bona Vista 5th Wheels

Propane — Accessories
Service — Sani-Station
7 DAYS A WEEK 656-5504
Pat Bay Hwy., Sidney DL 15802

1970 FORD, V-8, 360, ¾-TON camper special, auto., PS, PB and 10½" Parklane camper, fully equipped with 3-way fridge, stove, furnace, jacks and toilet with holding tank, $6,995. 652-2536.

SELF-CONTAINED 19' TRAILER for rent. $100 a month. To view, Weirs Beach. Trailer can be moved. 474-1389.

FOR RENT: LARGE CAMPER, sleeps 5, fully equipped, phone 478-9119.

BOAT LOADERS, CUSTOM made for campers, mini-homes. 478-3796, 478-2754.

SNO-BIRD RECREATIONS LTD.
1621 Island Hwy. 478-3426
Campers—Trailers—Van Inserts

1971 4X4 FORD ½-TON, 8' OVER hood camper, many extras, ideal for hunting. 477-0339, 382-7522.

FOR RENT, WINNEBAGO MOtorhome, low winter rates. 477-2704.

NEW SELF-CONTAINED 36' 5TH-wheel trailer, special features, $15,000. Phone 723-9510.

FOR RENT: HARDTOP TENT trailer, sleeps 4-5. 595-2340.

168 CAMPERS, TRAILERS and MOTOR HOMES

COASTLINE TRAILER CENTRE

---NEW---
1976 20-FT.
RUSTLER

Tandem, shower, hot water, 3-way fridge, furnace, a real nice family unit.

Winter Fall
CASH DEAL
$5895
NO TRADES.

478-0933
1621 Island Hwy.
(Across from Colwood's Farmers Market)
Weekdays 10 'til dusk
Open Sunday
1 p.m. to 5 p.m.
Dealer Lic. No. D-13719

BOB'S
MOBILE HOMES LTD.
25 Crease 386-3623
DL 00414A

USED SPECIAL

'69 FORD ¾-TON
360, auto. with 9'6" CAMPER with fridge, heater, etc.

$4850

TRAVEL TRAILERS

5TH WHEELS

MINIHOMES

PARTS—PROPANE SERVICE

386-3623

FENNELL'S TRAILER SUPPLIES LTD.

Parts — Propane — Repairs

CANOPIES

PARKLANE tent trailers
2 styles of VAN TOPS
Custom Building and Van Conversions
6459 Patricia Bay Hwy.
652-3941

OPEN 7 DAYS A WEEK

OKANAGAN
CAMPER SALE
NOW ON

Repairs—Parts and Accessories
LOGAN'S RV SERVICE CENTRE
650 Burnside E. near Douglas
Ph. 384-0123 Anytime

TRAV-L-MATE CAMPERS
For Import Trucks
HORWOOD MAZDA
Exclusive Dealers
385-1451

TRUCK CAMPER
10½ ft overcab, fully equipped camper, stove, fridge, etc. roof rack, ladder, jacks, extended rear bumper. Usd only 3 times. First $2850 takes. 743-9312, 748-3352 after 6.

'74 VW CAMPER, BRITISH Caravette conversion. Camper, 7 passenger bus, delivery van all in one. Propane stove, hardpop top, sleeps 4, complete with tent. 19,000 miles, first registered '75, balance of factory warranty, one owner. Call 592-3726.

DOGWOOD TRAILER SALES
PARTS — PROPANE
RENTALS
RANDELL TRAILERS AND CAMPERS 478-6841
2630 Deville Road
Dealer Licence D 13587
Highway 1 at Millstream Rd.

ARE YOUR TRUCK SPRINGS ADEQUATE?
We sell and install DENDOFF overload springs for all TRUCKS including imports! Phone 384-0213. LOGAN'S R.V. SERVICE CENTRE, 650 Burnside East near Douglas.

8' OVER CAB ALUMINUM HOME made camper, inside electric lighting, 120-volt wired for plug-in where available. Fully insulated. Sleeps 2 adults and 2 small children. Nearest offer to $500. Phone 383-5735.

MUST BE SEEN, TRUCK AND camper unit, 69 Ford camper special, 360 four-speed, 54,000 miles with 8 ft. cab over camper. Many extras. $4500. May take car as part payment. For information phone 478-4242.

1974 VW CUSTOM CAMPER, CUPboards, shag, lined, insulated, seats four,, sleeps two, radio, 27,500 miles. $4600, offers. Should see. 478-7953.

19½' FLUERY MOTOR HOME, steel frame, solid insulation. Used trailers, 35' Alio, 23' Custom Koach, 20½' Terry. Jackson's. 974 Goldstream. DL 00044A.

1976 (20 FT.) CORSAIR TRAVEL trailer, sleeps 6, tandem wheels, used 10 days, price $6000 firm. 478-9485.

SIMPSON'S TENT TRAILER, good condition, many extras. $450 or best offer. 598-2529 after 5 or anytime weekends.

'74 VW CAMPMOBILE-VAN ready for winter vacations, 22,000 miles $5500 652-2665. Brentwood Bay.

1969, 21-FOOT ESTIVILLA TRAVel trailer. Toilet, stove, fridge, heater. $2500 or nearest offer. For information phone 479-1144.

'69 HARDTOP TENT TRAILER. Slide-out propane stove and cupboards, spare tire and tool box, $700. 479-2692.

WANTED: 27' OR OVER TRAILer, with double bed, with or without trailer space. Up to $6,000. 383-4514.

1973 25' ESCAPADE MOtorhome, 23,000 miles, self-contained. $13,000. 743-5153 Shawnigan Lake.

'76 DODGE B300 MAXIVAN, 360 V-8, PS, PB, raised roof, fully camperized, 14,000 miles. $10,000. 652-5645.

BRENTWOOD HARDTOP TENT trailer in excellent condition, $400 or best offer. 477-0884.

69 CHEV ¾ TON, '72 11' SELF-contained camper. Good condition. 592-6976.

1972 FORD TRUCK XLT, 15,000 miles; 11' Galaxie camper, extras. Like new. 384-8615.

72 CORDA LANE CAMPER 8½, fridge, furnace, excellent condition. $2500. 652-1701.

ARISTROCRAT 21' TANDUM axle, fully self conained, sleeps 6, $3,000 firm. 477-3583.

VAN FULLY CAMPERIZED, stove, sink, fridge, $1,500. Phone 479-1258 or 384-5639 after 6 p.m.

FOR SALE — 14' GLENETTE trailes, excellent condition, 479-8683.

CAMPER FOR IMPORT TRUCK, call after 6. At 478-0808.

UTILITY TRAILER, 5½X6½, $90. 3431 Willerton Road. 384-4237.

169 MOBILE HOMES AND PARKS

Opening Soon
SHERWOOD
Mobile
and
Modular
Home
Park

Orders are now being taken on new homes in Sherwood Mobile and Modular Home Park.

This new park features: Quiet country atmosphere, 200 feet river frontage, boating, swimming, fishing. Over 1 acre unspoiled leisure area. Close to schools, shopping, ice arena.

Spaces are allocated on a first come first served basis.

Robinhood
SALES AND SERVICE
2714 SOOKE RD.
478-9912, 478-9517
D.L. 00422A

Happy Valley
HOMES LTD.
The Home of Modern Manufactured Housing
Available on a turn-key Basis
2681 SOOKE RD.
478-8303

MEMBER
WESTERN MOBILE HOME DEALERS' ASSOCIATION
D.L. 00832-A

Now Available
Home Selection for
GEORGE ESTATES
"A Modern Adult Development"
Located in
Esquimalt
For Information
Appointment
Call
478-8305
HAPPY VALLEY HOMES

TRIANGLE HOMES LTD.

BENDIX and MANCO

2435 Trans Can. Hwy.
478-1774, D-01055A
Mon.-Sat., 9-6 p.m.

HIDDEN VALLEY — We have a fine selection of quality single and double wide homes priced from $15,000-$25,000 on fully developed attractive park sites. Open daily for inspection 9 a.m.-5 p.m. or by appointment. Exclusive sales agents.

ADMIRAL HOMES LTD.
8300 Florence Lake Rd. 478-6434
(McD-01343A) 478-0034

$1,000 BUYS
—Electric hook-up.
—Set up on concrete pads with tiedowns.
—Complete skirting.
—Spacious lawn.
—6x12 deck at doors.
—Water pressure regulator.
—All pipes insulated.
CORWIL COACHES LTD.
6947 Grant Rd., Sooke
642-4416 DL 01541A

SINGLE WIDES
2 and 3 bedroom also additions

DOUBLE WIDES
2 and 3 bedrooms, large lots, family park.

25 MIN. to downtown Victoria
TOTAL FINANCE O.A.C.

NEWSTEAD Homes Ltd.
D-00364A
386-8871

12X64 1974 OLYMPIA, 2 BEDrooms, fully furnished home, including stove, fridge, washer and dryer, skirted and landscaped, in private park, near lake, on large lot, in Langford. Grow your own vegetables, ideal retirement home. Pets allowed. Priced for quick sale. Owner moving. Phone 478-9898 after 6 weekdays. Anytime weekends.

ACT NOW!
See our 12x64 2 bedroom Moduline, 2 large additions. Fireplace, new fridge and stove, tool shed, enormous landscaped lot and much more! Only 10 miles from downtown Victoria. Preferably retirees or adults. Sacrifice $19,950 firm. 478-9122.

SPOTLESS, LIKE NEW AND only 2 years old, 12 x 60 Homco mobile home in adult section Cedar Creek Mobile Home Park. 2 porches, skirted, landscaped lot. Sell furnished or unfurnished. A real buy at $16,400. Terms to suit. Call owner 743-9711 or 743-5244.

12-56 LAMPLIGHTER
2 bedrooms, fully furnished and nicely located in adult park. Reduced for quick sale to $13,500.
BOB'S MOBILE HOMES
386-3623 DL-00414A

MOVING TO THE MAINLAND?
60 x 12' loaded with large glassed in sundeck. Located in Whiterock, ocean view. Must be seen. 474-1288. Family Mobile Homes. 00809.

DOUBLE WIDE 3 BEDROOMS, major appliances, large deck, nicely fenced lot in Langford setting. 474-1288. Family Mobile Homes. 00809.

DOUBLE WIDE 2 BEDROOMS, partially furnished, beautiful exterior. Located in Sooke. 474-1288 Family Mobile Homes. 00809.

SPACE IN TRI-WAY MOBILE home park. Suitable for small travel trailer only, patio, garden. Available October 1st. 384-8791.

1975 BENDIX DOUBLE-WIDE 22x44, 3 bedrooms, covered porch, skirted, landscaped, fridge, stove, drapes included. 478-4961.

MOVING MUST SELL '71 SQUIRE 12x48 appliances carport mountain view in quiet park in Langford. 592-0492.

56 X 12' 2-BEDROOM FULLY furnished, major appliances. 474-1288. Family Mobile Homes. 00809.

169 MOBILE HOMES AND PARKS

Robinhood

LET THE EXPERTS LIST AND SELL YOUR MOBILE HOME. WE HAVE THE TIME AND THE KNOW HOW.

LAND WANTED FOR DEVELOPMENT OF MOBILE HOME PARKS AND INDIVIDUAL PRIVATE LOTS.

FOR INFORMATION CALL 478-9517 or 478-9912. D.L. 00422A

GOLDSTREAM
MOBILE HOMES LTD.
PARAMOUNT PREMIER
MONARCH AND PARKWOOD
Modern park space available with all purchases
2994 Jacklin
478-1751 478-1751
Dealer Licence No. 01280A
OPEN TO 5:30

$18,950
New 12x68 Moduline Monarch set up on spacious family lot at Guardian Village Sooke, including stove, fridge and $1,000 bonus package. Phone Ross Corby. 642-4416.
CORWIL COACHES LTD.
6947 Grant Rd., Sooke
DL 01541A

1974 — 2-BEDROOM, 12X60 "BENdix Leader" on landscaped lot (unit No. A6) in the adult section of Cedar Creek Park, between Mill Bay and Shawnigan Lake. Stove, fridge, washer and dryer, also tool shed included. Looks like new inside and out. Asking $14,900. Contact us about financing. Phone J. Ettema, 743-5311 or 743-2607, Shawnigan Realty Ltd.

ARE YOU LOOKING FOR A good clean used home? Drive North to Gordon's and save. We have 3 units priced from $7,000 to $10,900. All ready to move. Prices include all taxes, delivery and set up. Gordon's Mobile Sales Ltd. Ladysmith. Phone 245-3946. D. 00237A.

IN TRI-WAY MOBILE HOME park on large landscaped space, 60x12 Van Dyke two-bedroom, large front extended living room with free standing fireplace. Also, 12x60 Rollohome, 2 bedrooms with front dining room, adults only. 384-8791. D.012978

SOLVE YOUR HOUSING PROBlem the easy way — 3 bedroom mobile home on large lot in excellent park at Mill Bay. Porches, skirted, ready to move into. Only $12,900 for quick sale — terms to suit. Call owner 743-9711 or 743-5244.

GOOD STARTER HOME, OR great for the road, a 1974 Sunflower trailer. 35x8, fully self-contained with air conditioning, 2-way fridge, separate bedroom and full 4-piece bathroom. Too many extras to list. Must sell this weekend. Moving. $7900 or nearest offer. 478-5631.

THIS NEONEX, WITH EXPANdo, furnished or unfurnished is different. Living, dining, kitchen areas unusually spacious. Two bedrooms and utility. Four major appliances, skirting, deck, steel shed. Landscaped. Lovely adult park. 748-1707 Duncan.

2 BEDROOM MOBILE HOME
12x64 extended living room, additional bedroom, front and back porch, fireplace, 4 appliances, carpet, drapes, garden shed, double parking, landscaped, adult park. Evenings 385-0549.

1975 PARAMOUNT 12X60, 2 BEDroom, adult section of park, close to city, skirted end 8x16 porch. Fridge, stove and storage shed, 60 foot paved driveway. Reasonable. 478-1376.

LAKE AIR MOBILE PARK, 12x52, including skirting, veranda, stove, fidge, furniture, and drapes, very quiet location, children welcome, $15,300. Phone 743-9298 or 743-4025 or 478-2642.

12X48 FOUR SEASON, 2 BEDroom mobile home, with carport, sundeck, and utility shed, fully skirted and landscaped. Phone 478-0843.

NEW MOON DOUBLE WIDE 2 bedroom, 1½ bath, sundeck and porch, in quiet adult park. Langford, Close to stores, etc. $19,000. 478-2820.

COMFORTABLE 3 BEDROOM double wide, 24x40, large sundeck, tool shed, double carport, wall-to-wall, drapes, major appliances. 478-4223.

MOBILE HOMES SETUP IN PARK
Good selection of sizes and prices
BOB'S MOBILE HOMES 386-3623

'75 CHANCELLOR 12 X 56', fridge, stove, carpeted, cedar skirted. Set up in trailer park, 3 mile south of Nanaimo. Asking $12,900. 477-4353.

68 X 12 3-BEDROOM DELUXE INcludes fireplace, patio doors, front and rear sundecks, major appliances. 474-1288 Family Mobile Homes. 00809.

10X42, HOUSETRAILER, BUILT-ins, complete bathroom, furnace, stove and fridge, $5000. Phone 382-4940.

DOUBLE WIDE, 3 BEDROOMS, 2 bathrooms, large livng room, in Hidden Valley Mobile Home Park. 478-6747.

27½' KUSTOM KOACH, FULL bathroom in rear, centre bedroom with double bed. View at 1360 Merritt St. or phone 479-9539.

TRAILER PAD FOR RENT, A double wide preferable, 1 mile from Duncan. Please phone Saturday or Monday, 746-6027.

IMMACULATE 12'X52' FLEETwood, 2 bedrooms, applaincės, full veranda, $9,500. 642-4139.

$17,900. 12 X 60 NEONEX EXPANdo. Excellent location. Appliances included. Phone 478-3171.

RENT TO OWN, 3 BEDROOM furnished with en suite in Langford. 478-9122.

10X44 1960 MOBILE HOME, 2 bedrooms, set up in Tri-Way mobile home park, $7,900. 384-8791.

1974—THREE-BEDROOM. PHONE 743-9100

175 HOTELS

CHERRY BANK HOTEL 825 BURdett off season weekly rates to $55 per week. 385-5380.

DOMINION HOTEL, 759 YATES, centre of city, weekly and monthly rates, 384-4136.

185 CONVALESCENT AND REST HOMES

CHARMING ACCOMMODATION, ladies, no stairs, nutritious meals, kindly attention, 384-0693.

OAK BAY. PRIVATE ROOM FOR lady or gentleman. Please call 598-4423.

PRIVATE ROOM ON MAIN floor in small guest house near park. 385-4632.

190 ROOM AND BOARD

AVAILABLE OCT. 1ST. ROOM and board, laundry for young working people. 479-7661.

BOARD AND ROOM IN PRIVATE home for working gentleman, good bus service. 386-1529.

ROOM AND BOARD WITHIN walking distance to town, for independent elderly person. 383-1604.

BOARD AND ROOM WITH FULL home privileges. 382-4307.

ROOM AND BOARD $130 PER month. 384-8711 for information.

191 ROOM AND BOARD WANTED

YOUNG CHRISTIAN GIRL wants room and board with Christian family. Willing to pay $70 to $80 a month. Call anytime, 595-3787.

BOARD AND ROOM WANTED for female college student, 479-9773.

SMALL TOWN STUDENT NEEDS place to board for school year near Oak Bay High. Call 382-0465.

193 ROOMS TO RENT

SLEEPING ROOM UNFURnished or furnished, $80 a month. 1 housekeeping with kitchenette separate entrance. $100. 382-0140.

$120 SINGLE ROOM, INCLUDES utilities, table, chair, bed and hot plate. Available immediately. Vic West area. Phone 384-5605.

CARPETED, FIREPLACE, share kitchen, bathroom, and laundry facilities. $115. 658-1158.

193 ROOMS TO RENT

2 BEDROOMS FOR RENT NOW, one 5'x12', $75; one 10'x12', $150. Shared accommodation. Large older home with fireplace. Large garden and lawn. Outdoor pets O.K. Near Woolco. 383-2869.

FURNISHED BED-SITTING room, Oak Bay junction area. Kitchen privileges. Utilities supplied. Male university student only. 595-6212.

FURNISHED
Gentleman only, clean share kitchen and bath, Bay-Cook area, $30 per week. View by appointment. 383-8340, 382-3721, 388-6454.

FURNISHED BEDSITTER
Share kitchen and bath, Fort-Foul Bay area, $110-$135 monthly. View by appointment. 383-8340, 382-3721, 388-6454.

COMFORTABLE SLEEPING room to rent with household privileges for full-time worker or student. $85. Phone 382-9400 after 10:00 a.m.

FURNISHED ROOM FOR MALE, washing and cooking facilities. Call 479-2445 on Mann Avenue. $100 a month.

OAK BAY, SINGLE PERSON, shared vegetarian kitchen and other facilities. Clean, convenient. $115. 598-2173.

SLEEPING ROOMS TO RENT, from Sept 15th, $45 weekly. Contact assistant manager, Douglas Hotel. 383-4157.

NEAR MAYFAIR, BASEMENT bed-sitting room, no cooking, laundry facilities, young girl only. $60. 382-7020.

OAK BAY
Furnished room with bath, own entrance, kitchen, ready now. 592-9776.

ROOM IN CORDOVA BAY FARMhouse, secluded on 2 acres, Nice pet okay. 658-5446.

LARGE ROOM IN BEAUTIFUL Fairfield area. Shared facilities. Utilities included. 382-0535.

FURNISHED, CARPETED, $95, utilities included. Available immediately. 385-0307.

CLEAN FURNISHED ROOM, kitchen facilities, Jubilee area, working man. 592-6615.

ROOM FOR RENT, WALL TO wall carpet, share bath and kitchen. $100 595-0931.

JAMES BAY INN
Reasonable weekly, monthly rates, 270 Government, 384-7151

BRIGHT ROOM, BREAKFAST, private home. Businessman. $30 weekly. Bay-Shelbourne. 595-4397.

197 HOUSEKEEPING ROOMS TO RENT

OVERLOOKING GONZALES BAY, bedsitting room. Stove, refrigerator, utilities, share bath. Good transportation, shopping, middle-aged lady. $80 a month. 598-4071.

UNFURNISHED ROOM, SUITable for one or two people in 3-bedroom house, Bay and Fernwood. Consideration is the only restriction. $150. 383-8142.

ONE BEDROOM, KITCHEN, bath for men, non-smoker, $135. Also furnished room, no cooking, $130. 385-6292.

SEPARATE BEDROOM, SHARE facilities, also use of heated pool when in city, $95 inclusive. 478-6770.

NEW BRIGHT LIGHT HOUSEkeeping room, private entrance and bath. Gordon Head area. $150 month plus part utilities. 477-7048.

FURNISHED LARGE LIGHT housekeeping room, separate kitchen, close in, all utilities, $95 per month. Phone 383-4387.

HOUSEKEEPING ROOM, FAIRfield district, for elderly person, available 1 October. 382-6681.

CLOSE TO TOWN, EVERYTHING included, phone after 6 except Sunday. 386-1027.

CLEAN AND WARM, NEAR STAdacona Park. Mature Lady. 595-3572.

TWO ROOMS AVAILABLE, NONsmoker or drinker. Near Woodwards. 536 Cecelia Road. 385-1200.

CLEAN ROOM WITH SLEEPING loft for student or working person, $95. Apply 1192 Fort Street.

ROOM FOR GIRL, CLOSE TO UVic, sharing kitchen, TV lounge. Private entrance. 477-5650.

SIDNEY: CLEAN, COMFORTable, kitchen, laundry facilities. Close to shopping centre. 652-3589.

NEAR FORT-COOK, FRIDGE, stove, sink, furnished, free cablevision. 384-5920.

FRIDGE, STOVE, QUITE GENtleman. $82.50 382-4946, 6-8 p.m.

200 APARTMENTS TO RENT UNFURNISHED

PARKSVILLE
NOW
RENTING
DELUXE
CHENEY LANE
APTS.
155 CHENEY LANE
—1 Bedroom
—1 Bedroom and Den
—2 Bedrooms
—2 Bedrooms and Den
Elevator, laundry, cable TV, controlled entrance, drapes, w-w carpet.
Please call
Resident Managers
Mr. and Mrs. Stewart
248-5431

DELUXE DELIGHT

Ultra modern 1 B.R. ste., lge. living rm. with dining rm. combined, attractive Mediterranean style breakfast nook with quality appliances kitchen & balcony overlooking park-like setting. Area of expensive facilities, on trans., & close to shopping. Swimming, sauna, swirlpool, exercise rm., entertainment and rec. rm., workshop & ample storage. Heating inc. Avail. immed. $310. per mo.

Also, 1 bdrm., extra lge. living rm. with den $310. per mo.
E. Kolstad 642-5315
E. Russell 656-6148
C. N. MONTAGUE CO. LTD.
384-9318

3 BEDROOM
TOWNHOUSES
$380-$405
JAMES BAY

Quality throughtout, these brand new townhomes. Stove, fridge, sundrapes and wall to wall carpets are included. For any further information call:
KEN WRIGHT 598-2183
WESTMONT REALTY LTD.
920 Hillside
386-6796

SEAGATE
707 Esquimalt Road
On Victoria's Harbour waterfront, with very large indoor heated swimming pool, and hydrotherapy pool. Mature adults only, no pets. Available immediaely, large 2-bedroom suite, $243. Resident manager, 383-1731. Diamond Developments Ltd.

CLOSE TO BEACH, PARK, SHOPping, extra large 3-bedroom suite in modern apartment building. 2 full bathrooms, w-w carpet, stove, fridge, drapes, heat, hot water, parking. Available October 1. $425. Excellent for grown family or in-laws. Mrs. Langtry, 383-1436, or leave message 595-2601.

CLEAN AND BRIGHT. SELF-contained, one bedroom. Kitchen ette with eating area. Large living room with fireplace and bay windows. Bathroom off bedroom. Lots of cupboard space. Wall-to-wall carpets. Adult building close to city centre on Empress Avenue. $285. Call 383-0640.

BRAND NEW DELUXE 1 ($220-$230) and 2 ($290-$300) bedroom view suites on Midgard, off Shelbourne. Covered parking available. Adult oriented. November 1 occupancy. Jack Henderson — Henderson Realty. Call 385-9741 or 652-3157.

SUNNY 1-BEDROOM APARTment, completely furnished, walking distance to downtown, available October 1st to February, Suitable for older couple or single older lady, non-drinker, non-smoker, no pets. $200 per month, 592-7301 or 592-3509.

AVAILABLE OCTOBER 1ST, 2-bedroom suite, wall-to-wall carpets, $240. 1-bedroom suite, $159. Mature adults only. 479-5205 or 386-2730.

200 APARTMENTS TO RENT UNFURNISHED

SEASPRAY PROPERTIES LTD./ REALTORS
727G Johnson Street

NOW RENTING
1253 ESQUIMALT RD.
1 BEDROOM $230
CHILDREN, SMALL PETS WELCOME

946 BALMORAL
DELUXE BACHELOR SUITES
Separate entrances. Rent includes all utilities plus covered parking.
FURNISHED $235 MO.

3 BR. NEAR NEW. CLOSE TO UVic and Hillside. $400 per mo. Incl. all utilities.
386-3124

NOW RENTING
REDWOOD PARK
157 Gorge Road East
(available November 1st)
One bedroom suites from $220.00
Two bedroom suites from $285.00
Featuring:
—Pool and Sauna
—Recreation room
—Underground parking
—Large suites with extra large, bright kitchens
—On the Gorge waterway.
For further Informaiton call:
BROWN BROS. on BLANSHARD
385-8771 (anytime)

PARKSVILLE AND A COLORED TV
One of the most attractive new security apart. buildings and with possibly the largest suites on Vancouver Island. As an incentive all tenants signing 1-year lease before Nov. 1, and $100 will be given a $500 20" color TV as an added bonus! Don't hesitate phone our Manager Mr. Stark at 338-8578, 385-3769 or 248-5841 for more information.

MOLLET MANOR
A Government Rental Assistance Plan.

CHAMBERLAIN WALK
1841 Oak Bay Ave.
Limited Vacancies for
1-BDRM. SUITE $230
2-BDRM. SUITE $290
Parking Included
Phone Manageress 598-1120
Roberts Investments Ltd.

PEMBROKE PLACE
830 Pembroke
2-Br. from $268 — close to city centre. Adults only. No pets. 384-7339
HARRISON HOUSE
Fort - Pandora area—1417 Harrison St. 1 Br.—$199; 2-Br.—$250.
McKENZIE MANOR
1010 McKenzie Ave.
1 Br. $220—2Br. $289
829 ADMIRALS
2-Br. $255. One child welcome
Kilmarnock Holdings Ltd. 595-2434

GORDREAU
On Gorge Waterfront
Available Immediately large 2-bedroom suites.
—swimming pool
—swirl pool
—sauna
—recreation room
For further information call:
BROWN BROS. ON BLANSHARD
385-8771 (anytime)

2 BEDROOM, AND A 1 BEDroom in modern block near Beacon Hill Park and James Bay shopping area. Older people oriented building middle aged or retired person preferred, no children or pets. Live-in managers and controlled entrance. Both available Nov. 1, $225 and $182.50. For appointment to view call 383-7628 after 5 p.m.

OCTOBER 1ST
Delightful three-bedroom duplex, wall-to-wall carpet, new appliances. Large kitchen, bath and shower, pleasant view, large sliding glass doors and patio. Children and well-behaved pets welcome. $350 p.m. Glen Lake area. 384-0912 or 592-6625.

WATERFRONT
Available immediately. 2-bedroom unfurnished condominium. Wall to wall. All utilities and services. Heating included. Adult oriented. No pets. Garage. North Saanich. References essential. Rent $350 per month. Reply Victoria Press Box 413.

MACAULAY EAST
948 ESQUIMALT RD.
Phone 382-5622
2 BR. FROM $300
3 BR. FROM $336
P. R. BROWN & SONS LTD.
762 Fort St. 385-3435

2 BEDROOMS $254, 1 BEDROOM $215 deluxe suites. Available October 1st, wall to wall carpet, drapes, colored appliances, heat, hot water and cable included, mature adults only, no children or pets. Apply 1576 Midgard Ave. 477-9489.

AVAILABLE OCTOBER 1ST, 1976, 2 bedrooms, view side, situated on Mt. Tolmie, quiet isolated location, swimming pool, hydro, therapy pool, sauna, workshop, games room, etc. Apply H. Gray, 598-3821, Mt. Tolmie Ridge Apartments, 1900 Mayfair Drive.

AVAILABLEIMMEDIATELY
Brand new 2 bedroom apartment, prefer older persons, no children or pets, just off Oak Bay ave. For appointment to view phone 385-0991 or 383-0302.

ONE BEDROOM APARTMENT. Walking distance city, park, sea. Wall-to-wall, drapes, appliances. Swimming, swirl, sauna. Concrete building. Underground parking. $270 monthly. 595-3804 evenings.

AVAILABLE OCTOBER 1, large 2-bedroom suite. Children under 2 welcome. References required. 3800 Quadra. Phone 383-0431. $276 a month.

ONE BEDROOM APARTMENT available October 1st, Vic West area. $192.50, including heat, hot water, cablevision, fridge, stove, drapes, wall-to-wall supplied. 384-5320.

AVAILABLE OCTOBER 1st. Lovely 1 bedroom apartment on top floor of new building, no children or pets, suit older couple, rent $240. 385-0991 or 383-0302.

SOOKE—NEW 1-BEDROOM basement suite. W-W carpet, stove, fridge, heat, water, cablevision supplied. Private entrance. $200. Non-smokers only. 642-3801.

LANGFORD, 1002 GOLDSTREAM. Available Oct. 1, large 1 bedroom with fridge, stove, drapes, $225 monthly. No pets. 477-4925 or 478-7970.

1 BEDROOM UNFURNISHED, $250. 1 bedrooms, funished, $225. Quadra-Tattersal area. Immediate possession. 383-5585.

1-BEDROOM SUITE, ESQUIMALT Rd., wall-wall, drapes, fridge and stove, no pets. Available Oct. 1. 477-7673.

FOR RENT OCTOBER 1ST. 2 bedroom, basement suite, washer, dryer, fridge, stove, light, water and cable. $265. 479-4379.

SEMI-FURNISHED SUITE, OR office, business person only. Town area. References. $170 per month. 386-6829.

2-BEDROOM DUPLEX COTtage, $245, includes utilities, adults only. 479-8112.

SELKIRK AREA, SPACIOUS TWO bedroom suite, untilities included. $245 per month. Phone 595-3293.

THREE-BEDROOM APARTMENT, $275 per month. Available now. Phone 385-7357.

TWO BEDROOM SUITE, fridge, stove, heat, water, $195. After 4:30, call 384-3461.

2-BEDROOM SUITE, FRIDGE and stove, wall-to-wall carpet. $240. 479-5965.

OCT. 1, 2 BEDROOMS, 19TH floor, near ocean and park, extras included, $365. 384-2927.

DELUXE 1-BEDROOM SUITE IN Colwood, no pets or children. Available October 1. 478-8671.

LARGE 1-BEDROOM BASEMENT suite, 1$75. McKenzie-Borden area. 477-5675 or 479-1960.

200 APARTMENTS TO RENT UNFURNISHED

"NOW RENTING"

MANCHESTER COURT
565 MANCHESTER ROAD
(One block north of 500 block) Gorge Road East)

ONE BEDROOM SUITES from $215.00

TWO BEDROOM SUITES from $275.00

AVAILABLE OCTOBER 1, 1976.

Featuring:

—EXTRA LARGE BRIGHT SUITES

—BUILT-IN DISHWASHER IN ALL TWO-BEDROOM SUITES

—WALL-TO-WALL CARPETING

—DELUXE KITCHENS

—LARGE WALK IN CLOSETS

—EXTRA LARGE BALCONIES

For further Informaiton call:
BROWN BROS. on BLANSHARD
385-8771 (anytime)

VACANCIES
Hundreds of Vacancies Monthly
Western Canada's Largest Most Experienced Rental Agencies
Member of BBB. Small fee.

1. $110—Bach. Furn. No sharing
2. $130—Bach. Central. Mature
3. $135—Bach. Furn. Basement
4. $156—Bach. T-house. Baby. Now
5. $165—1 Br. James Bay. Oct.
6. $176—1 Br. Esquimalt. Oct.
7. $250—House. Fully furnished
8. $200—2 Br. James. Bay. Baby
9. $214—2 Br. Tsquimalt. Now
10. $225—2 Br. 4 plex. Pet
11. $250—3 Br. House. Child. Pet.
12. $305—3 Br. Mobile home. Now
13. $330—4 Br. Child. Cat. Now
14. $380—3 Br. New deluxe. T-H

HOMEHUNTERS
OPEN 7 DAYS A WEEK
1394 Hillside Ave. 598-5101

GARDEN CITY PROPERTY MANAGEMENT LTD.

CHATEAU
VICTORIA
VICTORIA'S Downtown "HOTEL" and APARTMENT complex.
740 Burdette 382-4221

NOW RENTING
55 BAY STREET
Victoria's newest apartment block. Large luxurious suites overlooking Victoria West Park. Some beautiful ocean and city views. Some suites have sliding glass doors off living room and bedroom. OPEN HOUSE 5 p.m. to 8 p.m. daily except Sunday. Sorry no children or pets.

WINDSOR COURT
1 BEDROOM, $230-$245
2 BEDROOM, $290-$310
Facilities include: sauna, whirlpool, 50' swimming pool, squash court and tennis court. For appointment please call:
Mrs. Atkinson, 384-1992
Mr. Hand, 383-5059
Sorry no children or pets.

AVAILABLE NOVEMBER 1ST. ONE-BEDROOM SUITE, INCLUDING LIVING ROOM, DINING AREA, KITCHEN ETC. WALL-TO-WALL CARPETING, QUIET MODERN BUILDING WITH ELEVATOR. GOOD AREA. CLOSE TO BUSES. SORRY NO CHILDREN OR PETS. MIDDLE AGED TENANTS PREFERRED. PHONE 595-3403 BETWEEN 5 AND 9 P.M.

IN SOOKE
On the shores of Sooke basin, set on 2½ acres on landscaped property, are seven 4 plexes, featuring wall to wall carpet, coloured appliances, and firepace. All are two bedroom with extra large master bedroom. Also rec. room, laundry facilities and inside heated storage. To view phone 642-5525.

$130.00 2043 Oak Bay Avenue

Very comfortable bachelor suite, w-w carpet in living room, fireplace, partly furnished. Available immediately.

For further information call:
BROWN BROS. on BLANSHARD
385-8771 (anytime)

ADMIRALS SQUARE
1315 Esquimalt Rd. Conveniently located 2 bedroom suites available, ground floor commercial area presently consists of a pizza place, smoke shop, taxi stand with Butcher and Baker on the way. Close to transportation. $285 per month. Call 388-9311 or 388-5471.

QUADRA WOODS
APARTMENTS
Park like setting on 5 acres, 1 and 2 bedroom suites, Available October 1st. Adult oriented. For further information call. 384-5081.

LARGE 3-BEDROOM APT. 2 full baths, private large patio, stove, fridge, drapes included, hot water heat, bus outside door, close to downtown, all adult clientele, no children or pets please. Call 385-1187 between 9 and 5 Mon. to Fri.

NEW BUILDING
One-bedroom suites available immediately. From $210. 899 Craigflower. For further information, call 384-1101, 384-0248. TOD HACKETT Construction Ltd.

SOOKE AREA—$200 A MONTH
2 bedrooms, fridge, stove, heat and water supplied, family or singles, also 4-plex units in town, $325. Everything supplied. Phone Pat 642-3829 or Oscar Gislason 382-4246.

ELDON PL.
Near Woodwards on bus line. Available Oct. 1st. 3 bedrooms $337. Pool, sauna, swirl pool. Mature adults only. No children or pets. References. 386-0614.

LOWER SUITE. ONE-BEDROOM, living room, kitchen, washroom, fridge, stove, light and heat included, water. Middle age couple or single, no pets, no children. 592-2743 after 4.

DOWNTOWN SIDNEY
Completely self-contained 1-bedroom apartment on Beacon Avenue. $150 per month includes heat and water. Available Oct. 1. 652-3627.

CAPSTAN COURT
Adult oriented building new 2 bedroom suites for rent, $275 and up. For appointment to view call 384-4732.

NICE SELF-CONTAINED APARTment in older home. Secluded back yard lawn, fruit trees and small fruits. Non-smokers. Available January or February, 1977. Victoria Press Box 412.

WATERFRONT
Cordova Bay, 4-bedroom or 3 plus den. Main Suite duplex on Sandy Beach. 2 sundecks, garage, utility room, family or students, $475. 658-5702 after 4 p.m.

1019 ROCKLAND, 2 BEDROOMS, $225 per month, walking distance downtown, older people only, sorry no pets, phone after 12 noon. 388 4787.

BACHELOR UNIT, LIVING room with new W-W carpet and redecorated throughout. Extra large kitchen and dining area. Colwood. $225. 386-3494.

DELUXE ONE BEDROOM AND den, includes water and heat and sauna, $310. 1680 Poplar, phone evenings 386-1001.

SOOKE. IMMEDIATELY AVAILable, new 1 bedroom suites on waterfront. $218 monthly. Phone 479-5744.

BACHELOR ARTIST APARTment in newly renovated historic James Bay house. $225. 386-8633.

OCT. 1, 2 BEDROOMS, 19TH floor, near ocean and park, extras included, $365. 384-2927.

Royal Scott Inn, 425 Quebec, 385-3543 has suites fro m$250 month.

1 BEDROOM BASEMENT SUITE, including stove and fridge, $200. 479-3634.

ESQUIMALT AREA, OCT. 1ST, occupancy, 2 bedroom, phone after 5, 383-3224.

1 BEDROOM, 2530 WARK ST. $185. Available now. Phone 383-1042.

1-BEDROOM APARTMENT, $200. Available October 1. Phone 382-4419.

1 BEDROOM, 2 BEDROOM, bachelor, no children, no pets, 386-9726.

DELUXE APARTMENT, 1-BEDroom, available October 1. Phone 386-9506.

200 APARTMENTS TO RENT UNFURNISHED

1-BEDROOM GROUND FLOOR apartment with own entrance in modern building. $159. Only suitable for 1 quiet non-smoking older tenant. Available Oct. 1st or 15. No pets. 598-8443.

TWO ONE-BEDROOM APARTments available October 1st and November 1st., modern spacious, wall-to-wall and drapes. Close to Woodwards. Adults only. $175.82. 383-8774, 382-1234.

3 BEDROOMS, 2 BATHROOM, IN excellent condition. New wall-to-wall, close to Oak Bay Village. No children or pets. 479-5886, 598-4743.

UNIVERSITY PARK TERRACE, one-bedroom condominium, available October 1st, $275. 479-5848 or 598-4292.

OCT. 1, 1 BEDROOM IN NEW home, $210 including utilities. Could be reduced for light housekeeping. 479-2216.

$189.50 — TWO BEDROOM suite. Hardwood floors; available November 1st, 1239 Park Terrace, Esquimalt. 385-2925.

OCTOBER 1ST, 1-BEDROOM apartment, modern, wall-to-wall, no children, no pets, $180. 385-8939.

BACHELOR FOR OLDER PERson. On bus. $91.74 stove and fridge. View after 11 a.m. No. 4-240 Cook.

CHARACTER SUITE
1 bedroom 2-car parking, Esquimalt, $240. 3867001, or 386-8583.

3 ROOM BASEMENT SUITE, UTIlities included. Couples only, $165. 382-8328.

$141 STUDIO SUITE, CLOSE TO downtown, quiet street. References. 383-7447.

BASEMENT BACHELOR SUITE, $110 per month. 595-7181.

LOWER DUPLEX UNFURNISHED, available October 1st. 388-7744.

2-BEDROOM CONDOMINIUM, $325 per month. 385-0637.

201 APARTMENTS TO RENT FURNISHED

PENTHOUSE
MANOR HOTEL
2930 Washington 388-7818
New ultra modern deluxe bdrm. and bachelor apartments. Beautifully furnished, Situated in quiet location overlooking Gorge waterways, close to bus service. Includes color TV, telephone, dishwasher, laundromat, sauna and swirl pool. Maid service. No pets. Rent by day, week or month.

Roomy Deluxe Suites
By Week or Month
Queen size beds, colour cablevision, coin laundry. Available immediately.
MODERATE RATES
DAFFODIL INN
680 GARBALLY ROAD
386-8351

DAILY — WEEKLY,
MONTHLY
Adjacent to Inner Harbour and Parl. Bldgs., indoor pool, sauna, coin laundry. Fully furnished 1 bedroom suite from $250 month. Linens, dishes, Color TV available.
ROYAL SCOT INN
426 QUEBEC ST. PH. 385-3543

DE LUXE ACCOMMODATION. Furnished bachelor, 1 and 2-bedroom suites available from Sept. 15. Maid service, answering service, indoor heated pool, saunas, coffee shop, dining room, laundry, colored cable TV. "No pets." Coachman Inn, 229 Gorge Rd. E. Phone 388-6611.

DE LUXE ACCOMMODATION. Furnished bachelor and 1-bedroom suites available from September 15. Colored TV, dining room, laundry, indoor pool, hydro pool, saunas, lounge, maid service, answering service. No pets. Canterbury Inn, 310 Gorge Road. Phone 382-2151.

FOR LEASE TO JUNE 30TH. Deep Cove area. Furnished seafront in-law suite, 1-bedroom, kitchen, laundry, living room with fireplace and sundeck off. All utilities included. $275. No children or pets. References. 656-6748 or Vancouver 926-1767.

DELUXE ACCOMMODATION
Furnished 1-bedroom suite at special rates. Indoor pool, sauna, dydro pool, laundry. Colored TV available. With or without maid service. No pets. Oxford Tower Inn, 133 Gorge Road East, phone 388-6431.

DELUXE ACCOMMODATION across from Woodwards shopping centre. Quiet, surroundings off Douglas, kitchenette optional, off season rates. Daily, Weekly or monthly rates, Mayfair Motel. 388-7337.

KENT APARTMENTS, BLANshard at Johnson, September 1st, furnished studio suite. Responsible adult, non-smoker only. No children, no pets, $160 per month. Mr. Walpole. 386-7604.

BACHELOR AND 1-BEDROOM suites by month, $255 and up. Quiet people only. No pets. Maid service, color TV, kitchen. Friendship Inn, 39 Gorge Rd. East. 386-8335.

AVAILABLE NOW. NEWLY DEcorated spotless 1-bedroom, kitchen and living room. Share bathroom. Wall-to-wall carpet. Older home. Suit elderly, mature person, $200. 382-0545.

VIEW ROYAL: STUDENTS suites, near University bus. $99 includes all utilities also 1 bedroom duplex cottage, $225. Adults only. 479-8112.

TWO BEDROOM, NICELY FURnished, cable T.V., dining room, fireplace, close to Oak Bay village. No children or pets. 479-5886, 598-4743.

MODERN, CLOSE IN ACCOMMOdation, everything supplied, monthly off-season rates, indoor pool and sauna. parking. Queen Victoria Inn, 386-1312.

LARGE BACHELOR SUITE WITH kitchen, everything included including cablevision, $225 a month, or $80 a week. For 1 or 2 persons. Weekly maid service. 384-5122.

1-BEDROOM SUITE FURNISHED or unfurnished, quiet block, controlled entrance and elevator, suit quiet mature adults. No children or pets. October 1st. 385-1779.

BACHELOR SUITE, SHARED bathroom, for single retired gentleman only. Non-smoker. 386-9112, 10-noon.

STILL A FEW KITCHEN UNITS available, all found, last year's winter rates. Casa Linda Motel, Colwood. 478-1531.

BASEMENT 2 ROOMS, HOUSEkeeping utilities included, student preferred. 420 Langford St. University bus.

THUNDERBIRD MOTEL, ADJAcent Beacon Hill Park, stores and downtown. Available October 1. 384-0632, 386-2812.

BACHELOR SUITE, FULLY FURnished including linen and kitchenware. Adults. No pets. $210. 592-9516.

FURNISHED ACCOMMODATION in lovely spot near sea, buses, shops in Oak Bay. Phone evenings only. 592-6398.

COZY, NEWLY DECORATED 1 bedroom, all found. Delightful surroundings. Quiet older home. Fairfield. $295. 384-0912.

LUXURY 3-BEDROOM, VIEW, pool and sauna. Nov. to April. Evenings. 598-5965.

SUBLET 2-BEDROOM APARTment to non-smokers, $240. References please. 382-8444.

FURNISHED APARTMENTS TO rent. For further information phone 478-3443.

COTTAGE WITH FIREPLACE. Also modern bungalow. No pets. Malahat Bungalows. 478-3011.

FURNISHED ONE BEDROOM suite, $190. Working person. Telephone 382-5385.

SUBLET 1-BEDROOM APARTment 3 months. Swimming pool, etc. 382-9331.

FURNISHED BASEMENT SUITE, suit mature working lady. No pets. 388-9565.

CLEAN 1-BEDROOM APARTment for student or working person, $150. Apply 1192 Fort Street.

1 BEDROOMS AND BACH'S, $220 up. Edgewater Motel, 478-4212.

BACHELOR SUITE, FULLY FURnished, share bath, $140. 385-4364.

202 APARTMENT FURNITURE TO RENT

STANDARD FURNITURE
Three Rooms from
$40 per month
Immediate Delivery
382-5111

203 APARTMENTS WANTED

QUIET WORKING COUPLE WITH 5-month-old baby girl and 2 cats wish to rent 2-bedroom apartment in older home, duplex or 4-plex for Oct. 15 or Nov. 1st. Will care of yard if applicable. $175 to $250 per month. Excellent references. Call 477-0308, 8:30 a.m. to 11 a.m.

WANTED TO RENT, TWO BEDroom, furnished accommodation, for 3 mature adults, from January to April 1977. Call Sherwood Park Hotel, September 27 or 28 and ask for Mrs. Forbes.

QUIET YOUNG WORKING COUple, with well behaved dog, require accommodation, excellent references, maximum $200. 383-4288 after 5:00.

WANTED BY NOV. 1, REASONable sized and priced apartment for working woman and 3 cats. References. 595-4060 or 383-6270, Diana.

YOUNG GARDENER, WIFE AND siamese cat, would like bright sunny suite in older Fairfield house. About $150. Please call Gina at 383-3706.

30 YEAR OLD TEACHER NEEDS apartment, $200-$300. In Oak Bay-Fairfield-Cook area. Previous landlord reference. 383-2925 between 7-9 p.m.

ENGLISH GUY, 21 WOULD LIKE person to share two-bedroom apartment, $125 a month. Will partly furnish. 386-9049.

RESPONSIBLE WORKING COUple require 1-bedroom suite, preferably with fireplace. 384-4707.

QUIET FURNISHED OR UNFURnished bachelor suite for non-smoking working man. 658-5089.

204 SHARED ACCOMMODATION

WANTED: FEMALE IN 20S TO share 3-bedroom, 2 bathroom home. Fully furnished, washer and dryer, color TV, sundeck. Will need own bed and car. $150 includes cable, telephone, etc. 478-9244.

GRAD STUDENT SEEKS COMpatible roommate (prefer woman, non-smoker) to share 2-bedroom James Bay highrise. All facilties. $165 month. 386-9368.

PENSIONER IN 60'S WOULD like to share her 2 bedroom home and expenses with non smoking active Pensioner. Close to buses and shopping. 383-6796.

BEDROOM TO RENT, SHARing rest of house. Available October 1. Contact Jim in person at 3152 Mars, between 10 a.m.-noon. $125.

YOUNG WOMAN NEEDS 2 PEOple to share house, immediately, Oak Bay border area, near University $110 each leave message at 383-3684.

MAN 51 WILL SHARE 2-BEDroom apartment with same, must be honest, easy to get along with non-smoker and moderate drinker. 658-5089.

LOOKING FOR ONE OTHER person to share 4-bedroom house in Gordon Head. $140 a month. 477-8008.

RESPONSIBLE MALE TO SHARE house in University area. Hydro, phone and heat included. $125 monthly. 477-6029.

YOUNG MAN WANTED TO share one bedroom Hi-Rise, $110 incl. with mature male. Victoria Press, Box 284.

GIRL TO SHARE 2-BEDROOM house in Esquimalt with same. $100 per month. 386-7674.

SHARE HOUSE WITH TWO other men. Oak Bay area. Phone after 6 p.m., 592-7053.

HAVE 2-BEDROOM CONdominium, wanted single female to share. 479-9234.

COUNTRY HOME, 10 MILES TO Victoria, $125 per month. 478-0871.

HOUSE TO SHARE, $100 A month. Call 385-1211, Jason.

206 DUPLEXES TO RENT

QUADRA HEIGHTS
Corner Site
Executive style, 3 bdrms., S-S modern duplex, Lakehill Dist., hardwood firs., fire place, elec. heat. Avail. immed. Ref. required. $375 per month.
E. Kolstad 642-5315
E. Russell 656-6148
C. N. MONTAGUE CO. LTD.
384-9318

2-BEDROOM UNIT WITH LARGE storage basement in side by side duplex with fantastic lake view. Near beach and stores. Stove and fridge. Beautiful Shawnigan Lake. One child and one small pet welcome. $295 p.m., available immediately. Call J. Ettema 743-5311 or 743-2607 Collect, anytime. Shawnigan Realty Ltd.

OCTOBER 1ST
Delightful three-bedroom duplex, wall-to-wall carpet, new appliances. Large kitchen, bath and shower, pleasant view, large sliding glass doors and patio. Children and well-behaved pets welcome. $350 P.M. Glen Lake area. 384-0912 or 592-6625.

UNIQUE OPPORTUNITY—SIDE-by-side, Oak Bay, quiet hill top beautiful landscaping, 2 bedrooms and den, new carpeting and paint, fireplace, stove and refrigerator, available end September. No children or pets, reference required. $400. Evening 592-4634.

LOWER DUPLEX FOR RENT, 2 bedrooms, kitchen and dining room, fridge and stove. Dishwasher, washing machine and dryer. 563 Burnside East near Mayfair, $295 per month or offers. Before 1 p.m. 385-0064.

NEW 1400 SQ. FT. DUPLEX IN Colwood, large living room with fireplace, dining room, kitchen with deluxe cabinets, 3 bedrooms, 1½ baths, large foyer, close to schools. Quiet residential area. References, $425 month. 478-1259.

AVAILABLE OCTOBER 1, YEAR old deluxe upper duplex, 3 bedrooms, 1½ baths, Includes spacious kitchen, slate fireplace, new fridge, stove, washer, dryer, some drapes. Sundeck, wall to wall. $395. No pets. 388-9892.

MOVE RIGHT IN
NEW, 3-BEDROOMS, 1½ BATHS. Quality carpets. Rural atmosphere. Near shops and school. Colwood. $385 per month. 478-2459, 477-5306.

SIDE-BY-SIDE DUPLEX, OAK Bay, November 1st, large living room, fireplace, dining room, two bedrooms, full basement, huge garden, bus at door, stores, beach one block, $325, no dogs. 598-4619.

4 BEDROOM DUPLEX, AVAILable immediately. Double plumbing, 2 fireplaces, utility room, carport, sundeck, large yard and other extras, $395. Phone 479-6815 after 6 p.m. or weekends.

AVAILABLE IMMEDIATELY, Colwood, side-by-side. 2 large bedrooms, no basement, wall-to-wall, electric heat, laundry and storage area. Fenced yard, $300 month. 386-9615 or 385-7740.

BRIGHT UPPER SPACIOUS ONE bedroom suite, private entrance, centrally located. Available October 1, $200 month includes heat only, references please. 595-1671 after 6 p.m. for appointment.

ONE BEDROOM AND TWO BEDroom duplex, washer, dryer, stove, fridge, heat, light included. Fireplace. Drive-in garage. On ½-acre. $295 and $335. 382-9788.

HAULTAIN AND FERNWOOD area, available Oct. 1, 2 bedroom, wall to wall carpet, stove, fridge, heat included, no pets, Rent $290. 478-4488.

DUPLEX AVAILABLE OCTOBER 1st. 3 bedrooms, 1169 sq. ft. sep. furnace. 931 Woolaston St. Rent $256.59. Bryon Price & Assoc. Ltd. 385-2458.

BRAND NEW 3 BEDROOM, chocolate short shag, 4 appliances available. Fenced Yard. Next to Esquimalt High. $335. Vacant. 383-4568.

CHARACTER DUPLEX
3 bedroom, large living room, fireplace, separate dining room, large yard, 3-car parking, $395, Esquimalt. 386-7001, or 386-8583.

UPPER DUPLEX, 2 BEDROOMS, Pembroke Stanley area. Oct. 1. Heat and water included. $235. 478-2782.

1-BEDROOM SUITE, UPPER DUplex, heat and water included. One child welcome. $200 per month. No pets. 383-2217.

LOWER 2-BEDROOM DUPLEX in Fairfield, newly decorated, heat, hydro included, $345 per month. 598-1727.

SXS ONE-BEDROOM DUPLEX, oil hot water heat. Garage, walking distance city centre. References. $240. 382-3253.

COLWOOD AREA. 3 LARGE bedrooms, w-w carpeting, sundeck and carport, fridge and stove included. $390 month. 478-8653.

AVAILABLE OCTOBER 1, 3 BEDroom, electric heat, wall to wall, fireplace, full basement, in Langford. $350. 479-6019.

206 DUPLEXES TO RENT

3-BEDROOM LOWER SUITE FOR rent, $250 month plus half utilities. Available from October 1. 388-5861 from 5 p.m. - 8 p.m.

AVAILABLE NOVEMBER 1ST, 2 bedrooms, carpets and drapes, near stores and buses, close in, $350 per month. 384-9560.

NEW, BEAUTIFUL 3-BEDROOM S-S duplex, $375. Sundeck, fenced, landscaped, Colwood, 478-2523.

2 BEDROOM, DEN, FIREPLACE, stove, fridge, lovely view, responsible adults only. 479-8771.

COLWOOD CORNERS, 3 BEDrooms upper suite, wall-wall, fridge, stove, heat, water. 478-7356.

207 DUPLEXES WANTED TO RENT

RESPONSIBLE WORKING COUple, no children, seeking 2-bedroom duplex or apartment close to town. $250 limit. 384-2080 after 4:30.

1-BEDROOM SELF-CONTAINED duplex, private entrance, patio, $250. 478-7549.

210 HOUSES TO RENT UNFURNISHED

COUNTRY ESTATE!
Large 2 year old home with workshop and barn and 7½ acres of farmland. Home has 4 bedrooms, living room, dining room, sewing room, family room, with fireplace, 3 bathrooms, double carport and sundeck. Workshop or barn is app. 3000 sq. ft. Ideal for farm, horses, business uses, etc. Metchosin area. $800.00 P-M. Reference and lease required.
GERRY MARTIN
Bus 598-5144 Res. 477-7050

TOWNHOUSES!
Deluxe, 2 bedroom, 2 bathroom townhouse. Seaviews, Wall-to-Wall carpet, fireplace, coloured appliances, etc. Older couple preferred. James Bay, $300.00 P-M.
GERRY MARTIN
Bus. 598-5144 Res. 477-7050
T.L. Mann & Associates Ltd.

MILL BAY AREA
Upper half of duplex — 2 or 3 bedrooms, kitchen, large living room, etc. $300 per month.

Lower half of duplex — 2 bedrooms, kitchen, large living room, etc. $225 per month.

Upper floor of private home — 3 bedrooms, kitchen, living room, etc. Fridge, stove, washer, dryer, and deep freeze. Large well kept garden to be maintained. $250 per month.

3 bedroom home, large living room with fireplace. $275 per month.

For further details and to view, contact TOM BURDGE
MALAHAT REALTY LTD.
BOX 40, MILL BAY B.C.
743-5525

RENT—OPTION—SELL
$475—Suit new arrivals for short term lease with firm option to purchase when their out-of-town property sells. Available after 1st October. Call
479-1479 Bowden Realty 383-5524

AVAILABLE NOVEMBER 1ST 1 year old deluxe house, 2 bedrooms, include spacious kitchen new fridge, stove, some drapes, sundeck, wall to wall carpet, no pets. 1 or 2 children welcome $375 a month. 384-3721 after 5:30, 384-7641.

4-BEDROOM HOME WITH FAMIly room, 2 bathrooms, Gorge waterfront, fridge, stove and drapes included; pets and children welcome. 592-1708.

3 BEDROOM TOWNHOUSE, wall-to-wall shag, fridge, stove washer and dryer, near parks, schools, and good bus transportation. Gorge Vale Golf. Vacant. $359. 383-4568.

NORTH PORTAGE AREA
Newly decorated 3-bedroom home, attached garage, private yard, drapes, hardwood floors, references required, available Oct. 1st. Rent $400. 479-1717.

COLWOOD, 5-YEAR-OLD, 3 OR 4 bedroom home, carport and garage. Near elementary and secondary schools. Large yard. $400 per month. Available November 1. 478-4706.

COLWOOD, FARGO PL. MODern 3-bedroom en-suite, appliances, wall to wall, available with lease, November 1st. $365. Wilsons Rental Management. 382-3941.

3 BEDROOM PANABODE fridge, stove, drapes. On 2 acres in Metchosin. $475 monthly, available Nvember 1. Phone 478-9201, evenings.

3-BEDROOM HOUSE AND large one-bedroom suite, fridge, stove, washer and dryer. 4 acres. Small barn and riding ring. Vacant. $350 and $225. 383-4568.

FOR NOV. 1ST, 3-BEDROOM townhouse, Gordon Head. DR, LR with fireplace, W-W carpet, full basement, private fenced yard. No pets. $350. 598-5272.

JAMES BAY — 3 OR 4 BEDroom, spacious, redecorated bungalow, basement, immediate possession. $400 month. 385-5113 or 384-9798 after 4.

OCT. 1. SPOTLESS 2 BDRM. house. Glanford. Area. Stove, fridge, drapes, w-w. Ref. required. No children or pets. $350.00.
383-3669 after 5

COLWOOD 4 BEDROOM, 3 bathroom, fridge, stove, dishwasher, carpet throughout, on nice sized lot. $425 per month. 478-1561 after 5:00 p.m.

COLWOOD, MOUNT VIEW, 2 bedroom basement home, appliances. Child, pet welcome. Available now. $300. Wilson Rental Management, 382-3941.

LANGFORD AREA
4 bedrooms, needs redecorating, $250 month. 2 bedrooms, $260 month. Bachelor suite, $120 month. 478-5946.

FAIRLY NEW 3 BEDROOM house, View Royal area, $370 per month plus utilities. References 479-3418.

3-BEDROOM HOUSE FOR RENT October 1st in Quadra School area. Children welcome. $300 a month. 382-0366.

3 BEDROOM BUNGALOW, FIREplace, drive-in garage, big yard, close to Sears, vacant Oct. 1, $375. (1556 Hillside). Phone 598-8112.

SIDNEY AREA, 2 AND 3-BEDroom duplexes for rent, October 1st. References required. Children welcome, no pets. 656-4003.

3 OR 4 BEDROOM HOME, REC., drive-in garage. Stove and fridge, Lakehill district. Available immediately, references, $490. 656-1500.

2 BEDROOM NO BASEMENT, large yard, electric heat, fireplace, fridge and stove, references $325. 658-5564, 385-2987.

3 BEDROOM HOUSE, CLOSE TO town, available now. $340 month. References required. Phone 383-6209 before 10 a.m.

NEW DELUXE 3-BEDROOM townhouse, carpets, curtains, fridge, dishwasher, stove included, electrically heated, $395. 477-5179.

NEW 3-BEDROOM HOME ON Shawnigan Lake, $295 month. References, please. 477-9173.

GRACIOUS BEACH DRIVE home, 9 rooms, 4 bedrooms, $600 monthly. Phone 592-3184.

3 BEDROOMS, $380. SHELbourne plaza area. No pets. 477-4426, 477-4765.

2 BEDROOM SEAVIEW HOME near primary and high schools. $325. Victoria Press, Box 430.

SMALL 1-BEDROOM COTTAGE to rent. $215 a month. Available immediately. 478-8785.

$350, 3 BEDROOMS, EXTRA large kitchen, dining room, basement, 383-7447.

FOR LEASE, LARGE 3 BEDroom home, $350, or five bedroom on 5 acres, $525. 652-2736.

OLDER COMFORTABLE HOME, central Saanich, 4 bedrooms, $390 monthly. 383-0640, 652-2735.

ONE-BEDROOM SUITE, AVAILable October 1st. Non-smoker, no pets. $140. 386-9520.

2-BEDROOM HOUSE, BRENTwood area, children, pets, livestock, welcome. $375. 652-5679.

2 BEDROOM, FRIDGE AND stove, available immediately. City. $275. 477-1781.

2-BEDROOM OLDER HOME, available now, $275. 658-1061.

NEAR MARINA, $300. REPLY TO Victoria Press Box 422.

AVAILABLE IMMEDIATELY, 2-bedroom house, $290. 384-7038.

210 HOUSES TO RENT UNFURNISHED

TOWNHOUSE
1400 square feet of luxurious townhouse living for $375 per month. Children and small pets welcome. Fridge and stove included. Call Barrie Hamilton at 386-3128 or 478-9807

CENTURY 21
J. D. BOSDET LTD.
120-727 Johnson Street, Victoria, B.C.

DELIGHTFUL NEW ATTACHED 2-level in new area of Colwood, all electric heat and fully carpeted, 2 bedrooms up plus kitchen, eating area, spacious living room with large private sundeck off. Lower level is bright, clean and heated, could be play-storage area or possible third bedroom. Carport, paved driveway, landscaped private yard. $375. Ideal for young family, walking distance to schools, bus and shopping. 658-8331 anytime.

BRAND NEW DUPLEX FOR rent. Semi - furnished. Right on West Shawnigan Lake area. 4 bedrooms, large living room, fireplace, kitchen and dinette. Laundry room, 1½ baths, wall to wall carpeting throughout, $300 monthly, for further information please call 478-0289 or 478-3461. Immediate occupancy.

AVAILABLE IMMEDIATELY, between Camosun college and university, 2 bedroom modern bungalow, 2 fireplaces, full basement, garage, exceptional seclusion, suit professional couple. Sorry no pets, children or sub-renting. Maintenance of grounds by gardener included. References required, $360 month. 592-4251.

AVAILABLE IMMEDIATELY, between Camosun college and university, 2 bedroom modern bungalow, 2 fireplaces, full basement, garage, exceptional seclusion, suit professional couple. Sorry no pets, children or sub-renting. Maintenance of grounds by gardener included. References required, $360 month. 592-4251.

OCTOBER 1ST
Delightful three bedroom duplex, wall-to-wall carpet, new appliances. Large kitchen, bath and shower, pleasant view, large sliding glass doors and patio. Children and well-behaved pets welcome. $350 p.m. Glen Lake area. 384-0912 or 592-6625.

3 BEDROOM TOWNHOUSE, 1½ baths, near city centre and bus line, redecorated throughout, new wall to wall, fenced covered patio, new fridge, continuous clean stove. Top line dishwasher. Priced low for right tenant. Your lease $385. per month. 592-7315. Available November 1.

TOWNHOUSE
4061 LARCHWOOD
1 BEDROOM, 1½ bathroom, full basement, oil heat, drapes, range, fridge, washer and dryer and fireplace. Rent $375. Manager 477-3481 or 385-2458. Byron Price and Associates Ltd.

BROADMEAD
Charming executive home. Post and beam living room, with high brick fireplace and plank flooring. 4 bedrooms, 2½ baths, panelled den, rent $535. Available Sept. 17. Lease. To view, phone the Royal Trust Company, 388-4311.

YOUR HOME
It is confusing trying to rent. We have 6 homes in one close area for your inspection. Brand new and immediate possession. Short and long term lease. Call 388-6876.

OAK BAY AVE. AND ST. PAtrick, large 5-bedroom house, living room with fireplace, separate dining room, leaded french doors, 2 bathrooms, huge rec room, work shop, nice yard. Bus stop at door, responsible students welcome. $600 a month. 598-1546.

HAPPY VALLEY ROAD. 3 bedrms, fridge, range, W-W, drape rods. Lovely area. Small barn. $400 per month. Now vacant. Phone: REG BAXTER of D. F. HANLEY AGENCIES LTD. 385-7761 anytime.

OAK BAY BORDER
3 bedroom, spotless carpeted, fireplace, large sundeck with fenced yard and fruit trees. Rented basement suite allows lower rent. View by appointment, 383-8340, 382-3721, 388-6454.

MODERN THREE-BEDROOM amongst new homes, en suite, wall-to-wall, close to schools, shopping. Lease available. $400, Wilson's Rental Management, 382-3941.

WATERFRONT
Beautiful semi-furnished 3 bedroom, 2 bathroom, 4 miles from city centre. Available October 1, $475 per month. Phone 479-2425.

SIDNEY DELUXE 2 BEDROOM house, fireplace, wall to wall, stove and fridge, double garage, garden, $275. Mature couple. Nov. 1. References. Victoria Press, Box 385.

SALT SPRING, NEW 3-BEDROOM home, living room with fireplace, family room, 2 sun porches, large utility room, on large lot with beautiful view of Burgoyne Valley. $375. 112-653-4237.

TOWNHOUSE, HARRIET RD. Gorge area. Three bedrooms, spacious. Four appliances. Available now. Purchased to live in, circumstances prevent this. No pets. Responsible adults. $395. 598-2396.

OLDER MODERNIZED 3 BEDroom house, w-w, fireplace, full basement, close to Park and shopping. Includes fridge, stove, drapes and curtains, yards to be maintained by owner. 592-7575.

CLOSE TO TOWN. TWO BEDrooms on main floor with storage and laundry facilities in basement. Fireplace, dining room, no pets. References please. $400 per month. 595-8676.

TWO BEDROOM HOME IN Gorge area, children welcome. Rent $350 per month. Available Oct. 1. Apply the Royal Trust Company, 388-4311.

ONE-YEAR-OLD 3-BEDROOM home. Stone's throw to Portage Inlet. Large lot and loads of parking. Fully furnished $395 plus utilities. Call Mr. MacLeod 385-7721.

THREE BEDROOM TOWNhouse, wall to wall, 4 appliances, no children, no pets. Available now. Apply the Royal Trust Company. 388-4311.

GORDON HEAD. NEAR UNIVERsity. 3-bedroom townhouse, 1½ bathrooms, finished rec. room, 4 appliances. Available October 1. $305. 477-3289.

SIDNEY, AVAILABLE NOW. 2-year-old 4-bedroom family home, close to schools shopping, etc. Rent $350 per month. Call 658-8945. after 6.

SOOKE, IMMACULATE 12X52 Mobile Home, $185, includes pad rental, Prefer retired couple or couple with 1 child. No pets. 642-4139.

WATERFRONT HOUSE ON 1 acre, Deep Cove area, $390 a month. Phone days 386-3281 or evenings 656-6890.

NEW HOUSE FOR RENT, 5 BEDrooms, 2½ baths, fireplace, W-W carpet. Near to University, responsible family, $525. 592-6811.

DELUXE 1400 SQ. FT. 3 BEDroom 2 bathrooms, townhouse, den with fireplace. $395 per month 479-4864 after 5.

LANGFORD. 3-BEDROOM, NON basement home. Includes fridge and stove. Available October 1 for 4½ months, $300 a month. 478-9409.

4-BEDROOM, FULL BASEMENT, oil heat. Near Town and Country, available October 1st, $400 per month. 479-5253.

2 ROOM OLD HOUSE SUITABLE for single, large lot $185 monthly, pets welcome. 720 Cowper St. Reply Victoria Press Box 407.

TWO BEDROOMS, WALL-TO-wall carpets, fireplace. Large fenced yard. Near UVic. Available October 1st. Rent $350. 383-8079.

WATER VIEW 3 BEDROOMS, living room in line dining room, fireplace, big kitchen, basement, near facilities, $395. 478-1310.

3 BEDROOM HOUSE FOR RENT, full basement and fireplace. Short term lease. $400. 595-5313.

LANGFORD, AVAILABLE OCT. 1, 3 bedroom house no basement, no pets, Rent $290. 478-4488.

SALT SPRING 1-BEDROOM COTtage, complete seclusion, $175. 112-653-4237.

SIDNEY, MODERN FOUR BEDroom, dishwasher, fenced, $400. 652-1385, 656-4212.

2-BEDROOM HOME, WALL-TO-wall, fridge, stove, fireplace, $375 including lights and heat. 595-6555.

3-BEDROOM HOUSE, GORDON Head, $360 per month. Phone 386-3039.

2 BEDROOM, BASEMENT house, Cook-Bay St. Available October 1. $350. 386-3814, 384-4013.

211 HOUSES TO RENT FURNISHED

FULLY FURNISHED 1 BEDroom home on bus route. Reasonable rent in return for home, plants and watch dog. Retired couple preferred, no smokers. References required, November 1st to April 30th. 479-2760.

SOUTH FAIRFIELD, PARTIALLY furnished 3-bedroom character home, November 1st to May 1st, quiet street, 3 blocks to park and beach, sauna and workshop. Responsible couples or families with references. $395. 383-7266.

3-BEDROOM HOUSE PLUS DINing roon and rec. room, James Bay. Close to all conveniences. Available 1st of Oct. - 31st of Jan. parts of. $350 plus services. 382-2731 between 5 and 9 p.m.

MODERN COZY COTTAGE ON waterfront, Prospect Lake, 1½ bedrooms, fully furnished, all appliances, available at $300 monthly from October 1st to May 1st. 382-5473 or 479-9790.

2 BEDROOMS. FULLY FURnished. Washer and dryer Included. Near schools. $400 per month. Available Oct. 1.
City Brokerage, 386-3547

ONE YEAR OLD 3 BDRM. home. Stones throw to Portage Inlet. Large lot and loads of parking. Fully furnished $395. plus utilities. Call Mr. MacLeod 385-7721.

MILL BAY WATERFRONT, FULly furnished, one bedroom cottage, washer-dryer included. Oct. 1st — June 1st. Sorry no children or pets $200 per month. Phone 598-1436.

TWO BEDROOM A-FRAME beach cottage on Cowichan Lake. Electric, winterized, linen and dishes, $220. Until June, 1977. Box 83, Youbou, 745-6660.

FURNISHED HOME IN country, to rent for 6 months to retired couple. Modern, electric heat, seaview, $250. References exchanged. 477-0853.

LOVELY THREE BEDROOM MObile home. $325 includes water, monthly cablevision and pad rent. 478-5637 after 5 p.m. or weekends.

SOOKE, 3 BEDROOMS, 2 bathrooms, No pets. Available October 1. References. 642-5324.

FAIRFIELD, 2-BEDROOM, VIEW, sundeck, heated. $400. Adults. No pets. After 6, 385-4353.

212 HOUSES WANTED TO RENT

RESPONSIBLE MARRIED COUple with 3 small girls and a dog would appreciate renting 3 or 4-bedroom house with large fenced yard. Prefer garage or drive-in basement. Will sign long-term lease. Phone 477-7402.

RESPONSIBLE MARRIED COUple with well-behaved cats would like 2 bedroom house, Victoria-Brentwood-Sidney area. Good references. $250 range. 656-5743.

WANTED BY YOUNG FAMILY of 5 near Langford school, 2 or 3-bedroom house. Rent to $250. Quiet, clean, reliable. Must move for health reasons. 478-8505.

MARRIED COUPLE REQUIRE quiet 1-bedroom apartment. Centrally located. For November 1. No children or pets. Call 388-4591. References.

REPRESENTATIVE AND FAMIly seek secluded accommodation commencing November. Paul Jones, 988-4591 or 731-8811, Vancouver.

WANTED: SMALL HOUSE OR apartment. Prefer rural area for responsible woman with cat. 598-2353.

WANTED: CHURCH OR LARGE house, lease, option to buy. 384-6083.

CABIN WANTED TO RENT FOR winter, near beach. 477-9809.

215 HALLS, WAREHOUSES, STORES and OFFICES TO RENT

PROFESSIONAL OFFICES
CENTRE OF TOWN
of the highest calibre. Reception area, 5 panelled offices, an accounts department, 6 secretaries stations, room for expansion. Approximately 2,400 square feet. Office designed by a leading architect. Available on a 7-year lease at substantially below current finished office rates.
FOR APPOINTMENT TO VIEW
Phone MR. ELSE
386-1465
Phone MR. ELSE 386-1465

PANDORA-QUADRA
Large showroom. Four offices with ample working or warehouse area in rear. Approximately 5,000 sq. ft. prime location, parking. Lease available. Rent approx. $950 per month. 904 Pandora Ave. or phone 382-5157.

PROFESSIONAL OR COMMERCIAL OFFICE
969 sq. ft. office in brand new building. Separate outside entrance, private bathroom. Heating and air-conditioning included. $605. per month. Call 385-7721 or 595-4273.
WESTALL MANAGEMENT LTD.

NEW WAREHOUSE FOR LEASE OR SALE
One block off Douglas Street. Areas available 2500, 3000 or 4500 sq. ft. Sprinklered, automatic levellers. For further details call: JACK MEARS 598-3321.

HALLS FOR RENT
BINGOS, PARTIES, MEETINGS, ETC.
QUADRA RECREATION SOCIETY
852 MASON ST.
PHONE 386-0723 OR 479-7091

FOR LEASE: WAREHOUSE building, 531 David St., 5,000 sq. ft. Warehouse clear span, 16 ft. ceilings, 2 overhead doors, will partition to suit tenant. For further information call 386-6308.

LOCATED IN VIC WEST-Esquimalt area, office space ranging from 600-800 sq. ft. Available now. Rents from $150-$175 including heat and light. For further details contact Mr. Anderson at 382-2721 or 477-4985.

DOWNTOWN OFFICE
Approximately 438 sq. ft. office available October 1 in modern air conditioned professional building opposite city parkade. Reasonable rent. Contact M.E.P.C. Phone 383-4168.

OFFICE, WAREHOUSE COMBInation totalling 2,300 sq. ft. renting now including heat and light. Warehouse has large overhead door and high ceiling. Additional information from Mr. Anderson at 382-2721 or 477-4985.

AVAILABLE IMMEDIATELY, clean bright office, Burnside area, renting for only $90 per month. For further details please contact Mr. Anderson at 382-2721 or 477-4985.

2800 SQ. FT. WAREHOUSE, ON rail, dock level.
1800 sq. ft. WAREHOUSE, protected yard.
Contact — Victoria Van and Storage. 384-4118.

DOWNTOWN OFFICES FOR business and professional use. Areas from 200 to 1500 sq. ft. Competitive rates. Apply the Royal Trust Company, 388-4311.

RETAIL STORE
Approximately 400 sq. ft. retail space available in the 720 Yates Street mall. Rental enquiries, M.E.P.C., 383-4168.

SAVE MONEY $$$$$
By sharing new prime location offices, with common reception area. Absolute privacy and ample on side parking. 386-8781.

ATTENTION ACCOUNTANTS, INsurance, real estate, etc. Cadboro Village, large street entrance, quiet offices, for lease or monthly rental. 383-8614 or 592-4132.

NEW BUILDING IN VICTORIA, ground floor, air conditioned office space. Near arena. $4 sq. ft. Also in Esquimalt, $3 sq. ft. 386-0832, business hours.

2,300 SQ. FT. RETAIL OR WAREhouse on thoroughfare, with own parking lot, 25c per sq. ft. per month. Lease negotiable. 382-1234 or 383-8774.

2 EXCELLENT OFFICES ON Douglas, close to town, convenient parking available, $90 and $150. 592-0828.

800 SQ. FT. SECURE STORAGE space at 1322 Blanshard. $125 per month. Mr. Walpole 386-7694

FOR RENT, SMALL STORAGE area. Available October 1. Gorge Shopping Centre Ltd. 388-5812.

MODERN ESQUIMALT OFFICE, 418 sq. ft. $150 monthly. Esquimalt Legion 386-7635.

LANGFORD LAKE WAterfront. 6 rooms. $300. Couples only, no pets. 385-1907.

DOWNTOWN, OFF DOUGLAS Street, office and warehouse, lots of fenced parking, 386-1082.

1020 SQ. FT. OF MODERN office industrial workshop space for rent in Sidney. Phone 656-5793.

SEASPRAY PROPERTIES LTD./REALTORS
727 GJohnson St.

NOW LEASING
OFFICE SPACE
BETHANY CT. — $5 sq. ft. deluxe accommodation.
QUADRA CENTRE — The best in town, limited space available.
ESQUIMALT — small offices from 434 sq. ft.

RETAIL SPACE
FORT ST. — 1000 sq. ft.
HILLSIDE — 1 only, 1100 sq. ft.
ESQUIMALT — 1200 sq. ft. in busy mall.

WAREHOUSE
CECELIA — 6600 sq. ft.
For Further Information Contact
385-3124 R. D. LAW 478-9474
386-3124 J. COLWELL 479-4670

Park Pacific

PROFESSIONAL OFFICE SPACE available in new five-story concrete, fully air-conditioned and carpeted building on Quadra St. near McKenzie Avenue with ample on-site parking. Architect-designed interior layout and decor. WILL CONSTRUCT INTERIOR INTERIOR PARTITIONING TO SUIT TENANT.
Park Pacific Apartments Ltd.
388-5491

1800 SQUARE FEET PLUS ADjacent 850 square feet. Reasonable. Rapidly growing Shawnigan Lake village centre. Smaller divisions possible.
360 square feet. Views of valley and straits. High traffic count. Adjacent to professional offices and coffee shop. 6111 Pat Bay Highway.
250 square feet, view of Sooke Harbour and Olympics. Beside Medical-Dental Building. High traffic count, high growth area. 6588 Sooke Road.
Contact J & J Management Ltd., 652-2521, 652-3821. Leave message.

PRIME
OFFICE SPACE
Situated on the corner of Hillside and Wark between Quadra and Blanshard. This space is brand new and situated close to town but far enough that there is lots of parking. The building has air conditioning, elevator, janitorial services, electricty included in the negotiable rents. For further information call:
WILF GEE 477-5550
WESTMONT REALTY LTD.
920 Hillside
386-6796

FOR LEASE
1,200 sq. ft. warehouse-office in Town and Country district.

Office to share, including phone, telephone answering and private office, $150.
Keating Investments Ltd.
386-2910 656-3233

PRIME STORE, FOR RETAIL, office, etc. Excellent location in Estevan Shopping Centre. 477-1420 after 6 p.m.

$225 DOWNTOWN RETAIL or offices. Excellent location. 383-1239.

1200 SQ. FT. GOOD LOCATION, modern building. 598-5965.

233 MORTGAGE LOANS and INSURANCE

Need a mortgage?
The Royal Bank has mortgage funds available, if you're considering buying a home. At the Royal Bank we have available several different types of mortgage plans depending on which one is right for you. And, we offer you preplanning advice before you go shopping for a home.
We've made the purchase of a home possible for thousands of Canadian families and you can put that expertise to work for you. Talk to a Royal Bank manager before you shop for a home.
ROYAL BANK
the helpful bank

SECOND MORTGAGES
—No bonuses, brokerage or finder's fees
—Borrow up to $15,000
—14.9 per cent on amounts over $8,000
—15 year amortization
Household Realty
VICTORIA
1218 Douglas St.
382-8156
3459 Saanich Rd.
386-3226

MORTGAGES
We have funds available for 1st and 2nd mortgages with flexible terms. Rates begin at 11¾%.
P. R. BROWN
AND SONS LTD.
762 Fort St. 385-3435

MORTGAGE FUNDS AVAILABLE FOR FIRS MORTGAGES AT 12%, SECOND MORTGAGES AT 15% AND INTERIM FINANCING. FOR DETAILS CONTACT MR. McKENZIE 386-7521. BOORMAN INVESTMENT CO., LTD. 1111 GOVERNMENT.

VENTURE MORTGAGE LTD. Residential, commercial, interim and long-term funds available. 386-3281.

MORTGAGE FUNDS NOW available. Continental Estates Corporation, 777 Fort St., 385-6778.

233 MORTGAGE LOANS and INSURANCE

We Specialize In FINANCING DEVELOPMENT
1st and 2nd MORTGAGE LOANS ON ACREAGE, APT. SITES Or Most Any Real Estate Holdings ANYWHERE IN B.C.
CASH VALUATIONS ON EXISTING MORTGAGES OR AGREEMENTS GIVEN WITHOUT OBLIGATION COURTESY TO FELLOW BROKERS
PHONE MR. LEN THOMAS COLLECT AT 384-7128
Douglas Hawkes Ltd.
990 Blanshard St.

SECOND MORTGAGES
—Up to $25,000
—13.5%
—Up to 12½ years to repay, 5-year terms.
—Fully life insured at no extra cost.
For the purpose of
—Home renovations, debt consolidation
—or any worthwhile purpose
TORONTO DOMINION BANK
Town and Country Shopping Centre
3635 Douglas St.
386-6791

Funds available immediately for 1st and 2nd mortgages. Contact:
david burr ltd.
655 FORT ST. 384-9335

234 MORTGAGES FOR SALE

MORTGAGE FUNDS
24 Hour approvals
1st-2nd and 3rd Mortgages
Short and long term
We are specialists in unconventional financing
H. HEGEN REALTY
No. 204 - 493 BURNSIDE EAST
MORTGAGE DEPT. PH. 388-4014

TRADE YOUR MARKETABLE mortgage as down payment on clear title 3-bedroom, modern home in Lakehill (North Quadra). Priced at $64,900. Call Ted (479-1479) at Bowden Realty — 383-5524.

235 WANTED TO BORROW

FIRST MORTGAGE, $30,000 AT 12%, 5-year term; first mortgage $40,000 at 12%, 5-year term. For details contact Mr. McKenzie 386-7521. Boorman Investment Co., Ltd., 1111 Government St.

BUILDER
Requires short term funds, fully secured by mortgage. Interest 16% and up. Provision for rollover to interested investors. 386-0130.

WANTED $19,000 FIRST MORTgage money on $100,000 house and property, very safe private investment, reasonable interest. 479-6255.

240 BUSINESS OPPORTUNITIES

FRANCHISE AVAILABLE

Get into business with a proven Hannigans franchise. No restaurant experience necessary. We will train and work with you through the life of your franchise to make your business profitable. Low investment required. Excellent locations available. Enjoy the satisfaction and financial independence of owning your own business.
Apply giving full particulars and we will send you our brochure.
HBK FOOD SYSTEMS LTD.
Suite 301
10310 — 102 Avenue
Edmonton, Alberta
T5J 2X6

WHITTOME'S
1111 BLANSHARD 388-4271

RESTAURANT
Restaurant and Dining Room in top traffic area downtown. Excellent return. Sales increasing monthly. Seats 75. Licensed. For confidential interview call 388-4271 anytime.
I. G. LIDSTONE
J. H. WHITTOME & CO. LTD.

IDEAL MAN AND WIFE BUSINESS. PREFERABLY YOUNG, AMBITIOUS AND WILLING TO LEARN. EXCELLENT RETURNS AND LOW OVERHEAD. ONLY $3,500.00 DOWN, TO THE RIGHT PERSON. APPLY VICTORIA PRESS, BOX 383.

GOV'T ST. BUSINESS
This business provides a unique opportunity for an enterprising person or couple who want to be their own boss. Complete details available, and confidential showings at your convenience. $59,000. MLS.
385-7721 Dale Briggs 592-3978
Gardner Realty Ltd.

DELICATESSEN
Excellent husband and wife business in a busy downtown location showing very good return. Price includes: fixtures, equipment, leasehold improvements and goodwill. Stock extra. Complete details available to qualified purchaser. Priced at $49,900. For Confidential showing call:
W. MICHAELS R. JOHNSON
RITHET AGENCIES LTD.
382-4251

DON'T MISS THIS
Terrific Business Opportunity. One of Victoria's oldest established Meat Markets in a prime location. Bargain priced at $60,000. All equipment included.
JACK GREENWOOD
386-2911 or 384-5228
Homefinders Wall and Redkop

Top Ladies' Wear Store
Gulf Islands
For sale as owner must reduce business holdings. Terms available. Reply to Victoria Press, Box 269.

240 BUSINESS OPPORTUNITIES

DRYCLEANING
A GROWING BUSINESS LOCATED IN A RESIDENTIAL AREA IN CITY. EASILY OPERATED BY A COUPLE. VENDOR ANXIOUS TO MOVE UP-ISLAND. WILL CONSIDER ALL OFFERS INCLUDING TRADES. (car, boat, etc.). ASKING $15,500 WHICH INCLUDES: 4 HAMMOND CLEANING UNITS PLUS RELATED ITEMS SUCH AS CASH REGISTER. VENDOR WILLING TO ASSIST PURCHASER FOR SHORT PERIOD IF REQUESTED. VIEW BY APPOINTMENT ONLY. EXCLUSIVE. CALL:
MESSRS.
K. O. MOORE D. WAGNER
385-3435 (ANYTIME)

GREEN THUMB
AN IDEAL BUSINESS FOR A COUPLE INTERESTED IN PLANTS. WELL ESTABLISHED, JUST TAKE OVER AND OPERATE. PRESENTLY STOCKED WITH TROPICAL PLANTS AND RELATED ITEMS. VENDOR WILLING TO ASSIST IN THE OPERATION FOR SHORT PERIOD IF ASKED. CALL US FOR AN APPOINTMENT TO VIEW THIS 544 SQ. FT. ATTRACTIVE PLANT SHOP IN CITY CENTRE. EXCLUSIVE.
MESSRS.
K. O. MOORE
D. WAGNER
385-3435
ANYTIME
(Courtesy to Realtors)

Century 21
REAL ESTATE
PRINCIPAL PROPERTIES
4088 SHELBOURNE
477-9514

WATERFRONT RESORT
PARKSVILLE, B.C.
EXCLUSIVE LISTING
368 Feet of Vancouver Island's Finest BEACH, Once In a Lifetime Opportunity. For Details Phone TED HOBBS, 477-9514 (Bus.) OR 383-0244 OR 388-6275. Pager No. 799.

Barbershop
Unique first class operation in superb setting. Oak Bay-Victoria. $25,000. MLS Ross or Marion 477-9514, 652-2736, 388-6275 pager No. 2813.

BUSY MONEY MAKER KITIMAT VICTORIA
Food service franchise available. The business is there, the lease is signed, equipment completely installed — ready to go. Enclosed Shopping Mall location guarantees success. An excellent opportunity to get into business for yourself. Partial financing if necessary.

EXCELLENT OPPORTUNITY
DIRECTOR OF REAL ESTATE
Orange Oasis Food Services Ltd.
1930 W. Broadway,
Vancouver, B.C. V6J 1Z2
733-7317.

P. R. BROWN
AND SONS LTD.
"The People to See"
BROWN BROS. on BLANSHARD
"People Helping People"

THE SOUND OF MUSIC
Now is your opportunity to purchase this Victoria business. The high note is the potential. The low note is the price of only $45,000. MLS.
JIM McNAUGHT
ALAN U. POTTERY
385-8771 (Anytime)

ESTABLISH YOUR OWN BUSIness in a new building nearing completion in the main business area of the village of Lake Cowichan, needed are a dentist, ladies wear, coffee shop, bakery. Will finish to suit. Floor areas from 9614 sq. ft. to 2300 sq. ft. or smaller. Front street location, good off street as well as on street parking. For details, phone 749-3855 or 749-6145 or write Box 761 Lake Cowichan, B.C.

29 Unit Motel
Good hwy. location in Nanaimo. 2-bdrm. accom. for owner. Bldgs. in new cond. "No Pool!" Lots of kitchen units. Try $450,000. Call Mr. Carr, 435-8638, 298-7244.
Bishop Realty Ltd.
4118 E. Hastings St.,
Burnaby, B.C.

LUCRATIVE CAB CO. OPERATing on Victoria border, serving growing communities. $37,500. No phone information see Allan Klenman
AND
Downtown gift and Art shop specializing in oils, prints, engravings. $15,000. Lock, stock and barrel Al Klenman, T & C Realty, 382-7276.

Excellent Mobile Home Park In City
of Nanaimo. 49 pads on 8 acres. Fully developed with all amenities included. Check this one out with
JACK GREENWOOD
386-2911
Homefinders Wall and Redekop

SECOND INCOME BUSINESS
Successful Nanaimo couple are expanding their wholesale, retail business to Victoria area, and are looking for two similar couples who have a strong desire to build and manage their own business. The investment is time. Require a minimum of 15 hours per week. Write to Box 635, Nanaimo. All replies answered.

BUILT-IN VACUUM SYSTEMS AND INTERCOMS, sales and installations. Exclusive lines. Victoria Press Box 399.

THE WORLD FAMOUS BENS (Montreal) smoked meat is opening a second franchise in Victoria. Capacity: 40 seats. Investment under $40,000. Direct inquiries to C. M. Chambers Care of Jason's Child, 1441 Douglas St., Victoria.

COUPLE
Can make over $20,000 yearly in exclusive established up-Island manufacturing and retail business. F.P. $40,000 cash. Principals only. 652-1861 evenings.

ATTENTION MECHANICS. FOR lease! Privately owned, centrally located, 2 bay service station for lucrative auto repair business. Variable deal to suit, reasonably priced. 383-8614, 592-4132.

HOW TO EARN AT HOME ADdressing envelopes. Rush stamped addressed envelopes. Envelope to: D. R. Agencies, Box 1094T, Duncan, B.C.

240 BUSINESS OPPORTUNITIES

DON'T RETIRE YET!
Wait till you see this tool and equipment rental shop. Turn your handyman knowledge into dollars! Ideal business for semi-retired couple and will provide you an annual income of about $20,000. Good lease in new building. Price of $50,000, (new MLS) includes business, tenant improvements, assumption of lease AND equipment. Owners leaving the country. Try your offer now! Details in confidence from
DAVE HARDING
385-7761 24 hrs. 477-0939 Res.
D. F. HANLEY AGENCIES LTD.

CITY MOTEL
Prime corner location on one of Victoria's main thoroughfares. Situated close to the city centre and within walking distance of all sports complexes, theatres and all downtown shops and businesses.

34 UNITS
Harmoniously decorated and beautifully furnished plus two-bedroom manager's suite. All units with extra-length queen-sized beds, color television, piped-in music, direct dial telephones and thermostatically controlled temperature. 16 units with kitchenettes. Covered parking and elevator service to all units. BERT COLES, 384-8001 or Res. 592-2311. The Royal Trust Co.

CEDAR BEACH RESORT ON BEAUTIFUL ST. MARY LAKE
17 modern all electric and self-contained housekeeping units. Excellent location and recreational facilities. This lucrative family business being sold by owner due to health reasons for $330,700. All reasonable offers considered. Write to: R. R. No. 1 Ganges. Salt Spring Island, B.C., V0S 1E0, or phone 537-2205

An Island Retreat
on a 360' Lakefront Setting. For your retirement or the challenge of a new venture, a motel-trailer-campsite. Your investment of only $165,000 includes a 2 BR home, 6 insulated cottages, 15 serviced trailer hookups and 12 campsites on 2½ acres. For details, or appointment to view:
MURRAY LUCAS
386-2111 477-1342
MONTREAL TRUST CO.

TRANSPORTATION COMPANY for sale. 749-3481 or 749-3221. Lake Cowichan.

GOOD OWNER-OPERATED BUSIness. No rents, commission only. Reply Victoria Press, Box 410.

TAXI BUSINESS.
Phone 382-7735.

241 BUSINESS OPPORTUNITIES WANTED

ATTENTION LESEES
SERVICE STATION
Why pay rent. Buy into this 2 bay modern service station. Large lot. (.73 acre flat and cleared) with ample room for expansion. This property is located 3 miles before Sooke, one of the fastest growing areas on the Island. A going concern and comes fully equipped on the asking price of $135,000. Contact Bill Kozak at 386-6164 res. 642-3404 Anytime.
CASTLE PROPERTIES LTD.

244 REVENUE PROPERTY

SINCE 1887
Pemberton, Holmes Ltd.
APPRAISAL DIVISION
CERTIFIED APPRAISERS
Covering the Island area
384-8124
1000 Government Street

BROWN BROS. on BLANSHARD
"People Helping People"

FAIRFIELD
Attractive home plus revenue, up and down duplex on quiet side street. Ground floor unit has large lrm. and 2 bdrms, 3 fireplaces, drm and kitchen, plus 2 bdrms. and family room in basement. Upper unit has lrm with fireplace, 2 bdrms, kitchen and dining area. Large lot with lane access. $79,900.
DOUG LAWSON 595-2486
JIM KENNEDY 592-9078

DUPLEX OR HOME PLUS REVENUE
This brand new listing offers as much in flexibility as it does in value. Separate meters make it a legal duplex (rents not established) or treat as a 5-bedroom, family home or a 3-bdrm residence plus 3-room suite. This Central Park area property has been thoroughly renovated: new wiring, carpets, lino, kitchen, roof and paint. Much of the original charm has been retained. Be the first to see it! Now listed (MLS) at only $58,500.
JIM TYLER
385-7761 24 hrs.
D. F. HANLEY AGENCIES LTD.

TOO MUCH EQUITY IN YOUR HOME?
If you have been considering a revenue property that requires very little management, then 134 Moss St. may be just what you're looking for. The property is ideally suited for an owner-occupier, but is just as profitable for an investor. A recent legal conversion that is completely redecorated with updated services. The gross annual revenue is over $14,000. Our Bridge Financing plan will allow you to move from your present home to this Fairfield money-maker now. For viewing and complete details, call now. Price reduced to $99,900. MLS 18633.
595-5171 BRIAN SINCLAIR
479-8815, The Canada Trust Company.

OPEN TO ALL REASONABLE TRADES!
My vendors own a lovely side-by-side duplex, which has 2 separate garages, 2 double driveways, 2 covered sundecks plus many more extras. The property is in a quiet country setting and listed for sale at $79,900. Specifically we are looking for a commercial-residential complex in the price range of $200-$500,000. Sounds interesting? — let's deal! Please call:
477-0191 KNUD SCHWER 478-8203
Royal Trust Real Estate Dept.

BEAT THIS ONE FOR REVENUE!
Annual gross $6,780. Taxes under $700. Older triplex located in Victoria West consisting of 1x2 bedrooms and 2x1 bedroom. All suites include fridge and stove. NOW — the asking price is only $59,900 and open to offers. At today's prices it is hard to find better value. Please call:
477-0191 KNUD SCHWER 478-8203
Royal Trust Real Estate Dept.

APT. ZONED HOLDING
GORGE WEST
Saanich has indicated development in this area in the very near future. Buy now and save for the future. Approximately 13000 sq. ft. on two lots.
Call TONY FAULKNER at 477-9514 anytime.
CENTURY 21
PRINCIPAL PROPERTIES LTD.
477-9514

APARTMENT BLOCK
2 years old. 94 Suites, 2 elevators. Good mixture of 3's, 2's and 1's. Lots of recreational facilities. Gracious lobby and tasteful decor. Suit group of investors — for more information regarding this property please contact: LEX BOHER 598-1665 or TERRY SMOLLETT 388-6275 Pager 729 or 595-5171, Canada Trust.

OWNER. SIDE BY SIDE 2 BEDroom duplex. $68,000. 479-5132.

244 REVENUE PROPERTY

OPEN HOUSE
Sat. 1:30-4:30
SxS DUPLEX
762 LAMPSON
See this spacious post and beam with lovely views. In-law suite in owners side. Wall - to - wall throughout. Asking $128,500. For prior viewing please call:
CLARE PALMER
383-9181
or JEAN LAMBERT
656-3426
Century 21
Principal Properties Ltd.
477-9514

COLWOOD SXS DUPLEX
$67,900
No steps to this completely remodelled conventional duplex, located on a corner lot with private fenced yards. Each side has living room, big kitchen, 2 10x13 bedrooms, 4-pce. bath, utility room and storage. Separate front and rear entrys, electricity, heating, etc. Well decorated and bright, will rent for top dollar. New MLS.
KEN MANN
Bus. 598-5144 Res. 477-6773

FAIRFIELD CONVERSION
6 suites — $95,000.00
FAIRFIELD CONVERSION
8 suites — R3 land — $150,000.00
TOWN & COUNTRY
Commercial block — $395,000.00
GOVERNMENT STREET
Commercial — $209,000.00
TAX SHELTER
3 townhouses — $155,000.00
GERRY MARTIN
Bus 598-5144 Res 477-7050
T. L. Mann & Associates Ltd.

APARTMENTS FOR SALE
43 SUITES
Gross income approx. $118,000.
Asking price $775,000.
42 suites
Gross income approx. $93,000
Asking price $699,000
FOR MORE DETAILS CALL:
BILL SIDHU 477-5382
OR
RICK KINNIS 477-9394
WESTMONT REALTY LTD.
920 HILLSIDE
386-6796

DUPLEX AT AXE POINT
BEAUTIFULLY CLEAN, DUPLEXED PROPERTY. CURRENT REVENUE FROM LOWER SUITE $225 P.M. THE MAIN FLOOR INCLUDES LARGE LIVING ROOM WITH FIREPRACE, FULLY UPEATING AREA PLUS 2 BEDEATIN GAREA PLUS 2 BEDROOMS AND FOUR-PIECE BATHROOM. THE SUITE HAS 2 BEDROOMS, LIVING ROOM. KITCHEN WITH EATING AREA AND A 3-PCE. BATHROOM. ONE OF THE BASEMENT BEDROOMS COULD EASILY BE INCLUDED IN THE UPSTAIRS ACCOMMODATION. THE LOT IS LARGE AND EASILY MAINTAINED. ASKING $68,500. CALL: PETER BARDON, 592-2431.
LANSDOWNE PROPERTIES

CHARACTER DUPLEX
$62,900
WITH TERMS TO SUIT
Located one block from the Gorge waterfront in an excellent residential area. The older up and down duplex has been completely renovated. Including new wiring (separate meters), plumbing, furnace, roof, etc. Three bedroom suite and a one bedroom suite both completely modern with wall to wall carpet etc. Try your down payment. MLS.
PETER DUECK OR
MIKE WESTON
656-6060 385-7521 598-3955
BOORMAN INVESTMENT CO., LTD.
1111 Government St.

RARE OPPORTUNITY ENJOY ADDED INCOME
ASKING PRICE $69,500
A modern 4-year-old home in a new district, featuring 7 bedrooms, 2 bathrooms, shake roof, hardwood floors, approx. 2000 sq. ft. of living area, complete with fridge, stove, dishwasher, sundeck. Some furniture. Three lady guests paying $950 per month, and would like to stay on. Try $10,000 down, and income would more than cover mortgage and interest payments. For further information call Patrick Snow, 592-3931 or 386-7545.

CITY REVENUE
Excellent income producing property on Bay Street. Consists of 3 floors, 3 rooms on each. Kitchen on main and in basement Price is only $68,000. A return in excess of 12 per cent. For further information please call:
BILL THOMAS
388-6454 743-0185 (Collect)
REALSPAN PROPERTIES LTD.

Fairfield
17 Suites
Close to all amenities. Excellent condition inside and out. 10—1-bedroom suites plus 7 bachelors. Laundry facilities. Heavy oil hot water heating. 9 garages. This apartment is not too far from Beacon Hill Park, Dallas Rd. and large shopping area. BERT COLES 384-8001 or res. 592-2311.
The Royal Trust Co.

Fairfield Revenue
Large three-bedrm. suite on main floor, big living room, sep. dining room, updated kitchen. Two more bedrms. and full bathrm. in basmt. Upstairs two-bedrm. self-contained suite. Early vacant possession can be arranged. Well priced at $62,900. Owner has bought.
386-7771 PETER MASON 477-9318
MOODY AND MASON REALTY

RESIDENCE-REVENUE
3 yr. old, 2-storey house with 900 sq. ft. on each level. 2 BR on each floor with covered balconies and separate entrances. Make an offer. Vendors anxious to sell. J. G. BAILLIE 479-4594, 382-9191 MLS.

CANADA PERMANENT TRUST COMPANY
SICK OF MAINTENANCE?
Front to Back self-contained suites. New foundation, roof, wiring, plumbing all within last 2 yrs. Newly renovated and landscaped. Ideal rental location. Front suite $350, back $210. Priced to sell at $56,900.
385-7721 Kent Macleod 595-4273
GARDNER REALTY LTD.

SHAWNIGAN REVENUE
ONLY $55,000
Waterfront property with two cottages. Excellent rental return with great summertime potential. For more information Call GERRY PARKER 382-4875 or NANAIMO REALTY (VICTORIA) LTD. 385-5741.

CITY REVENUE
Near Jubilee Hospital — 4 units. Excellent condition. Owner will carry balance with $10,000 down. Full price only $56,900. Phone Kay Davies or Gladyce McLure, 385-2458. Byron Price & Associates Ltd.

244 REVENUE PROPERTY

D F Hanley Agencies Ltd.
D. F. HANLEY AGENCIES LTD.
3293 DOUGLAS STREET
385-7761

$1100 Per Month Income
$69,900
Yes, this 11 unit income property produces the above gross income and $770.00 net, after all expenses. Almost self-operating, one tenant cleans, collects rents and screens new tenants. If you want something good to get started, this income property offers excellent value. Call now on this exclusive buy.
David Southall
385-7761 (24 Hrs.) 562-1201 (Res.)

OPEN
SATURDAY
1:30-4:30
1539 MONTEREY
DUPLEX
This is an exceptionally well-maintained, large up and down duplex just 3 doors from the Oak Bay Village. The building has been vacated to allow the most flexible use possible so you can buy it with a friend, bring your in-laws or use a suite for extra income. The main floor has 2 bedrms and the upper suite has 2 bedrms in a total suite size of 917 sq. ft. There is a plus feature from an in-law suite with bathrm that can form part of the upper or lower suite. The high bsmt allows ample room for workshop and utilities. This is an interesting property in a desirable area. MLS. $79,900.
RANDY SMALL
385-7761 (24 Hrs.) 388-6275 Pgr. 395

$11,900
Sandwich Coffee Bar
28 seat, super-clean business. Owners leaving province, must sell. All equipment included. Excellent lease and super potential for increased business. Exclusive listing with:
David Southall
385-7761 (24 Hrs..) 652-1201 (Res.)
D. F. HANLEY AGENCIES LTD.

TRADE
Will Trade: 7 unit revenue property, excellent Fairfield location. Value $99,000.00 as down payment on your 15 suite or larger apartment. Dial Cliff Stretch (The expert in trades) 479-1667 or 592-3969.
J. H. Whittome & Co. Ltd.
Royal Oak Branch

PRIME FAIRFIELD TRIPLEX — $69,500
For details and appointment to view this choice property (lot 50x150), please call anytime. MLS 19440.
477-0191 JACK MOEN 658-5448
Royal Trust Real Estate Dept.

DUPLEX
Up-down each 1,140 sq. ft., 2-bdrm. newly renovated. Good rents against asking $65,000.
592-1768 592-1768
THE ZIEGLERS
384-8075 (PGR. 310)
CANADA TRUST

APARTMENT BLOCK
6 years old. 36 suites, balconies, elevator, wall to wall carpeting. Full price $615,000. Call:
385-7721 HAROLD WARE 598-4358
GARDNER REALTY LTD.

MOUNT TOLMIE AREA
Side by side modern duplex. 2 bedrooms, each side, large corner lot call now to view Connie Weyler 386-6164 or 592-1961.
CASTLE PROPERTIES LTD.

28 SUITES
Modern apartment block only 7 years old. Owner would consider family home as part payment. Asking $460,000. For more information call:
385-7721 Bill Weise 598-8443
GARDNER REALTY LTD.

ONE 14 SUITE ($389,000), RENtal building 7 months new; one 55 suite building ($1,512,500), 4 months old. Both under C.M.H.C. subsidy programmes. 479-8812; evenings 477-4906 or 477-7509.

LEGAL DUPLEX, CITY — 2 BR. and 1 Br. — 2 fireplaces — double garage — secluded lot — $58,500. Gladyce McLure 385-8047, or Kay Davies 383-4387, Byron Price & Associates Ltd. 385-2458.

WOODWARD'S AREA. GOOD rental or holding corner property. Presently rented for $720 month. Only $6.75 per sq. ft. Phone 382-7685, after 5 p.m.

LAKEHILL DUPLEX
SxS, 2 bedroom and developed basement (dummied 4 plex). 4 yrs. old, extra parking, garden. $95,000, no agents. 656-7081.

SIDE-BY-SIDE DUPLEX, 3 bedrooms and 2 bedrooms. $79,500. Appliances included. All trades and D.P. offers considered. Jim Ranson, Westgate Realty. 479-5910.

245 REVENUE PROPERTIES WANTED

APARTMENT WANTED
Will trade clear title 3-bedroom home plus some cash for equity in modern Apartment Block. What offers? Call Ted (479-1479) at Bowden Realty, 383-5524.

WANTED: APARTMENTS, 35-70 suites. Low down payments. No agents. 386-9142.

247 COMMERCIAL OR INDUSTRIAL PROPERTIES

Western HOMES Ltd.
REVENUE PROPERTY WANTED
My purchasers are wishing to buy Revenue property that is showing a return. Apartments, office buildings, commercial retail bldings, industrial. Purchase range $150-$300,000. Open to owners or agents.
G. W. Bentham
386-3494 (24 hrs.)

SERVICE STATION and RENTAL UNITS
A great opportunity for a mechanic wishing to get away from the city living. Located up island on a treed 1.09 acre parcel. A modern one bay station, an excellent home, 1340 sq. ft., 8 rental units. Large 24x60 swimming pool. Full price $150,000, some mortgaging that may be assumed. For appointments to view and more details please call Grant MacFarlane, 386-3585, res. 479-8528. Victoria Realty Ltd.

WHOLESALE WAREHOUSE ZONED
15,000 sq. ft. of CS-6 zoned property. Ideal for warehouse, office accommodation. Three houses on property. Rental revenue $12,720 per annum. Property adjoins proposed Blanshard Street extension. Priced at $154,900.
385-7721 KENT MacLEOD 595-4273
GARDNER REALTY LTD.

ESQUIMALT INDUSTRIAL LOT
Located in the Devonshire Rd. Industrial Park, lot is 42x250, has excellent older home. Live in or only $6.75 P.S F. Good holding or use right now. Listed at $69,500.
KEN MANN
598-5144
T. L. Mann & Associates Ltd.

247 COMMERCIAL OR INDUSTRIAL PROPERTIES

P.R. B
P. R. BROWN
AND SONS LTD.
"The People To See"

DUPLEX ZONED CLOSE IN
2 corner lots 60x100 on a treed boulevard. Ideally suited for Strata Duplex. Present rental income of $570 per mo. Asking $79,500. All offers considered. Discuss with:
K. O. MOORE OR
D. WAGNER
385-3435 — anytime

CENTRAL SAANICH WATERFRONT
5.8 acres zoned, Tourist Recreational Commercial Great development potential within 10 mile circle. Asking $225,000. More information?
K. O. MOORE OR
D. WAGNER
385-3435 — anytime

COMMERCIAL SITES
1.44 Acres
M-2 Light industrial zoning — unlimited possibilities for development, subdivision into smaller lots, rezoning for other uses, etc. Supero location in city of Victoria on sewer and water, access via three roads. Asking $9 per sq. ft. with some terms possible.

27,000 Sq. Ft.
C-1 limited commercial zoning — tremendous exposure and ideal for a prestigious landmark building. Fine commercial location in City of Victoria on sewer and water. Price $350,000 or about $13 per sq. ft.!! Unbelievable value for many uses. Terms may be possible.

Both of these parcels represents superior investment opportunities for the astute entrepreneur. Details in confidence available from
Dave Harding
385-7761 24 hrs. 477-0939 Res.
D. F. HANLEY AGENCIES LTD.

STRATA TITLE
2727 Quadra
Ideal for business and office accommodation. Priced at $52,000 to $63,000 for 1100 to 1296 sq. ft. Air conditioning for year-round comfort, double tinted windows, off-street parking., Low down payment, WHY PAY RENT?
388-6691 JOE MANTON 382-5211
ROBERTS INVESTMENTS LTD.

WAREHOUSE
1800 SQ. FT. STRATA WAREHOUSE WITH 18-FT. CELING, IN VICTORIA. EASY ACCESS, GOOD PARKING, ZONED M2, HEAT AND HOT WATER, CORNER DISPLAY WINDOW, POTENTIAL MEZZANINE AND 1st OPTION ON ADJOINING UNIT. PRICE ONLY $66,000. CALL: BRIAN RIPLEY, 598-5643 OR LANSDOWNE PROPERTIES, 592-2431.

IF YOU ARE INVESTMENT minded, buy this 5-suite building with small garden and 2 garages, in apartment zoned Quadra and Tattersall area. Live in one suite and have income of the other suites. Pay for your house. Raise a new 1st mortgage and you have your down payment with no money of your own. Price is low at $79,000. Call owner after 8:00 p.m., 658-8817.

Builders-Investors
24-suite apartment site. Zoned and ready to go. Close to everything. Joe Blodgett, 656-5653.
J. D. BOSDET LTD.
120-727 Johnson St.,
Victoria, B.C.

INDUSTRIAL PROPERTY
10,400 sq. ft. of M3 zoned property —87 ft. frontage in Hillside West area. $10 per sq. ft. Rented house on property. For more information call HUGH YEREX 592-2407 or res. 479-8169.
WHYTE & GOWER
OAK BAY PROPERTIES LTD.
2227 Oak Bay Ave.

928 PANDORA — C2 COMMERcial—A-1 condition—suitable offices, shop, stores, etc. $175,000 terms. Take duplex or residence in Oak Bay, Fairfield, Gordon Head as part payment. 385-5150.

250 HOUSES FOR SALE

WHITTOME'S
1111 BLANSHARD 388-4271

OPEN HOUSE
990 TULIP AVE.
SAT. 1-4 P.M.
NICE OPEN VIEW. LIKE LIVING IN THE COUNTRY. CALM AND CLEAN. 2 BEDROOMS, FULL HEIGHT BASEMENT. $52,900.
382-3866 KEITH BRAID 388-4271

START LIVING
IN THE COUNTRY on 2 acres in Metchosin. Well built 4 yr. old split level home. 3 bdrms, 4-pce, 2 2-pce. baths, well designed kitchen overlooks family rm. Comfortable living-dining rm. with fireplace. The corner lot offers some seclusion and privacy. Carport, workshop, animal shelter. $84,000.
478-2459 Shirley Wilde 388-4271
477-5306 Ruth Lukaitis 388-4271

wwwwwwwwwwwwwwwwww
METCHOSIN
Immaculate 3 bedroom split level home and 2 stall barn situated on a beautifully landscaped 2 acres.
ASKING $110,000

SEAVIEW PLUS CADBORO BAY
1850 sq. ft. main floor — 3 drms (master en-suite), den, liv. rm with fireplace, powder room and spacious kitchen with loads of cupboards. Ground level has 20' family room with f-place — bedrm and 4 pce bathroom. Great family home close to all grades of schools and shopping. Asking $120,000.

ROCKLAND AREA 3 BEDROOMS PRIVACY
Spacious bungalow offering liv. rm with f-place — sep. din. rm — large kitchen on main floor. Downstairs — a family room with kitchenette and bathroom. Situated high on a very private lot in prestigious location. Close to all amenities. Ideal for the professional family. Asking $92,500.

To see the above homes call
JACK SWANSTON
592-6338
ROSELE JACKSON
593-1093
wwwwwwwwwwwwwwwwwwww
J. H. WHITTOME & CO. LTD.

Realistic Value Realistic Price
Top value for the money? See and compare. Vendor has moved and needs a sale. This solid older home offers bedroom, living rm. dining room, big kitchen with eating area, utility rm and bath on one floor. Upstairs, a big master bedroom and extra storage. Full bsmt, drive-in garage. Good level lot — 50x120, convenient area for shopping and buses. The price? A mere $47,500. ML 18560.
E. HODGKINSON 382-0047
J. H. WHALEN 386-2911
Homefinders Wall & Redekop

250 HOUSES FOR SALE

D F Hanley
Agencies Ltd.

D. F. HANLEY AGENCIES LTD.
3293 DOUGLAS STREET
385-7761

OPEN HOUSE
5036 Lochside Dr.
SAT. 1:30-4

Reduced to $74,900! Here's what you get for that low price . . . a solidly built 1500 sq. ft. home that has rear panoramic seaviews of Haro Strait and Mt. Baker. Entertainment-size living rm., separate dining rm (12x13) with French doors, bright kitchen with eating area. 2 Large bedrms., full bsmt. with rec. rm. Level rear yard. Great buy, great location in Cordova Bay. MLS 18190.
PHIL WARREN 385-7761 (24 Hrs.)

DO YOU FOLLOW THE CROWD?

If not, this may be your next home! A very unique home situated on Triangle Mountain on a large easy-care lot. Post-and-beam construction . . . a hexagonal shape and good views give this home a flavor all its own. It offers 2 good sized bedrooms, bright living room with heatilator fireplace, kitchen with laundry area plus dining area. 1150 sq. ft. in all. Get to the country and be minutes from the city. Offers to $69,900. MLS. To view this different home, call
CLIFF HALAYKO
384-8075 Pager 501
BEV HIGHTON
479-5603 Res.
385-7761 24 hrs.

Colwood-Langford IMMACULATE

Don't miss seeing this new listing; a lovely 2 or 3 bedrm bungalow in a quiet area, yet close to every thing! Neat, clean and very well maintained inside and out; a doll house set amongst fruit trees on a well-cared for, attractively fenced lot. A doll house yes, but lots of space: a lovely lving room with fireplace, spacious kitchen and eating area, 2 bedrooms and a rec room (or 3 bedrooms), handy utility room, carport and a large enclosed sun porch, an ideal play area for little ones. Not a thing to do to this one but move in! Asking $49,900. MLS.
STEVE MOONEY
385-7761 24 hrs.

LOCATION— BEAUTY— PRICE— FINANCING

This lovely near-new (14 months), 3-bedrm, 2 bathrm, full bsmt home has evehything going for it! FIRST: a terrific location! A quiet cul de sac in the treed GORDON HEAD-CEDAR HILL district. SECOND: a beautiful, bright, appealing home inside and out! Wood siding, used brick and shake roof settle amongst lovely landscaping against the trees high up the slope and overlooking the surrounding area. THIRD, due to a transfer the owner has made the home even more appealing by pricing well below replacement! And, FOURTH: a fantastic, LARGE EXISTING MORTGAGE at LOW INTEREST that you can assume! Just listed, so get on the phone right away! $79,900 MLS.
STEVE MOONEY
385-7761 24 hrs.

Character Starter OAK BAY BORDER

Do you like natural wood beam home with character? Here it is! An older home, yes, but with new blood. The owner has taken care to bring back its youth. In all, is 1000 sq. ft. PLUS bsmt offering two bedrooms, living room, dining room and kitchen with eating area. Situated one block from Oak Bay Avenue on a pleasant lot with an established garden. All this for a price of $49,500. MLS. For viewing call:
LEE WROBEL
388-6275 Pager 654
CLIFF HALAYKO
384-8075 Pager 501
385-7761 24 hrs

GONZALES $82,500 SEAVIEWS

Uniquely different 3 bedrm. home designed for easy-care city living. Lovely living rm. with vaulted ceilings and f-c fireplace. Bright kitchen with eating area, built-in dishwahser and view of Juan de Fuca. Wall-to-wall throughout. Master en-suite. Rec. rm. Attractive 1st mtge. Only 1½ yrs. old. Vendor moving up-island. MLS.
PHIL WARREN 385-7761 (24 Hrs.)

LOOK! $69,900 4 BEDRMS OAK BAY Fairfield

VALUE GALORE — 2-4 Pce. bathrms., laundry on main floor, 60x198 lot, full bsmnt., drive-in garage, rec. rm., DR, LR with FP and much, much more. If you're looking for a buy, this is it. Call now on this MLS Super Home.
David Southall
385-7761 (24 Hrs.) 652-1201 (Res.)

Oak Bay Estevan 3 Bedrms $71,900

Well-maintained family home in one of Oak Bay's finer locations. Just a short walk to Willows Beach and Park. Close to all levels of schools and handy to Estevan Shoppping Centre. This home offers 1328 sq. ft. 20x15 living rm., 13x11 dining rm., striking black-tile fireplace, kitchen enters onto sundeck and includes eating area. 3 Bedrms. on the main and one down. Drive-in garage. Distinctive wrought-iron fence. MLS.
BRIAN SHARP
385-7761 384-8075 Pgr. 422

$45,900 3 Bedrms. JUBILEE AREA

Older home completely renovated. 3 Bedrms. main floor plus laundry room. Full bsmt. with rec. rm. almost finished. Fridge & stove included. MLS. 11½% financing possible.
Scott Kendrew
385-7761 (24 Hrs.) 598-5341 (Res.)

NEW Subdivision NEW

4 Bedrms,
2½ Bathrms;
Roughed-in Family Rm, 2-Car Garage,
Lrge. Wrap-around Sundeck, Drapes, Stove and Fridge included for a Super Price of:
$99,500
HARVEY SIMONS
385-7761 (24 Hrs.) 477-2977 (res.)

D F Hanley
Agencies Ltd.

D. F. HANLEY AGENCIES LTD.
3293 DOUGLAS STREET
385-7761

NEW Split-Level

GREAT NEW ELITE SUBDIVISION, ONE OF THE MOST CONVENIENT AREA: 4 BEDRMS. PLUS DEN, 3 BATHRMS. CAN BE YOURS. NOW WITH ALL YOUR OWN COLOR SCHEMES AND QUALITY CARPETING . . . 2-CAR GARAGE, SHAKE ROOF, LARGE PATIO, BAY WINDOW, INTERCOM BUILT-IN VACUUM JUST TO NAME A FEW OF THE EXTRAS! BE FIRST TO SEE THIS QUALITY CONSTRUCTED HOME.

ASKING
$135,000
HARVEY SIMONS
385-7761 (24 Hrs.) 477-2977 (Res)

LOW DOWN? NEED 3 BEDRMS.?

Investigate this strata duplex now! One side priced at $52,500. Your down payment goes farther in this new home and remember the $5,000. B.C. 2nd mrge. applies here. 3 Bedrms. all on one level. Lower level has large living rm. with wall-to-wall, kitchen and eating area and powder room. Laundry and freezer rm. is off the kitchen. Extra storage room, too! New and vacant so we can see it anytime. Call me now!
DAVE HARDING
385-7761 (24 Hrs.) 477-0939 (Res.)

OAK BAY STARTER

$49,900. Full Price. A delightful 2 bedrm. home in very desirable area. Large private backyard. Estate sale, must be sold. MLS. To view, call:
JOHN WATERMAN
385-7761 (24 Hrs.) 478-2255 (Res.)

P.R. B
P. R. BROWN
AND SONS LTD.
"The People to See"

UNIVERSITY HEIGHTS

3973 Birchwood (Off Blair)
OPEN FRI. 5:30-7:30
OPEN SAT. 1:30-5:00

Meke offer. Asking $69,900. Immaculate home. Immaculate yard. 4-yr.-home with ensuite off master bedroom. Extensive yard work. Patio, sundeck etc. Basement roughed in for 3 more rooms and 3rd bath. No through street yet walking distance to ALL schools and shopping. Come see Fri. or Sat.
ROY ANDERSON
385-3435 477-5057

QUIET and COSY HOME
.71 ACRE

Updated home in the English Cottage style. New black and white exterior. New cedar roof, fireplace, original smooth plank flooring in the 4 bedrooms. Needs your rocking chair and gleaming brass to complete the home. .71 acre of fertile land is additional feature with future potential. ML 19458. Price $59,500 — To view call:
STAN WINTERBOTTOM
385-3435 598-2253

CADBORO BAY AREA

DRIVE BY 2681 ARBUTUS
The well landscaped and secluded yard is outstanding. Inside is equally spotless with 3 BR's, DR, large Living Rm. Rec rm., etc. Double carport, shake roof. Walking distance to shopping and sandy beach. Asking $85,500. Please call for viewing.
ROY ANDERSON
385-3435 477-5057

CORDOVA BAY

4-yr.-old 3-B.R. home on secluded cul-de-sac. Sea glimpses and lots of trees on this easy care lot. Patio built around a live fir tree. Nearly 1000 sq. ft. of living area plus 3 unfinished room in 8 ft. ceiling basement.
ROY ANDERSON 477-5057
DAVID SCOTT 595-0636
385-3435 anytime

K. O. and DEN PRESENT

$118,000—A 2325 sq. ft. executive family home in the UVIC area. An in-law would certainly enjoy the privacy, and view from the rear studio. Sits on an irregular fruit treed lot with a terrific water and tree view. Completely finished. Just move in. Ask us about the financing; it's attractive. View by appointment only. MLS. 18834.

$46,900 — each side. Check this out if you are thinking of moving into a condominium. This is a Strata Duplex, and vacant. Each side is 900 sq. ft. Lot 30x112. Nine years old and located in Vic. West. Exclusive.

$41,500 — an older home of approx 1,375 sq. ft. Lot 60x100 ft. in Vic West. Presently rented. Zoned R2. View by appointment. An adjacent property is also for sale. Call for more information on this aspect. Exclusive.

FOR MORE INFORMATION PLEASE CALL:
Messrs.
K. O. MOORE
D. WAGNER
385-3435 anytime

Bayshore realty ltd.
388-6424 1006 fort st.

Open House
Sat. 2-4 p.m.
771 Monterey Ave.
$65,900

Don't miss this great 4 or 5 bedroom family home just two blocks from the beach. L.R., D.R., Den, master bedroom and good size kitchen on main floor and on the lower level, three bedrooms and large family room. Huge fenced lot (56x260) with fruit trees, double carport and sundeck. Large assumable first mortgage. This is the best buy in Oak Bay and is priced to sell quickly.
David Billingham
388-6424

A LITTLE QUIET

Country atmosphere and a lot of value on one-third acre, 3-bedroom house, in Sooke, $38,500. 658-5446.

Century 21
MAYFAIR REALTY
Mayfair Centre
386-2955

OPEN HOUSES
SAT. 2-4:30

OPEN 1827 MERIDA
(Off San Juan at Francisco)
New executive home of over 1650 sq. ft. on 90 ft. lot. Custom designed 3 BR, 3 baths. Dishwasher, trash compactor, garburator, intercom. Built-in vacuum system, remote control door on 2 car garage. Spacious rooms, mountain views. This could be YOUR dream home! Trades considered. Reduced to $114,500 (MLS). GEORGE WALL, 386-2955 or 477-0548.

OPEN 231 SIMS
2 bedroom bungalow with separate garage. CMHC approved. Try your down payment with new B.C. Gov't. 2nd mtge. Asking $41,500. Vendor has bought—must sell. Call LARRY QUAGLIOTTI, 386-2955 or 479-6609.

1:30-4 847 PEARS
The style of this dramatic custom-built home suits the open forest setting of 2.14 acres near Metchosin Golf Course. Could be mini-farm. Exclusive use of glass and cedar, huge balconies, many extras including sauna, beautiful light fixtures and hardware. Price supported by appraisal — $99,000. HERB SMITH, 386-2955 or 386-8855, Pager 880.

LIKE ELK LAKE?

Spacious and gracious character home situated on 1.8 acres overlooking the lake. Huge living room and dining room, both with fireplace. 5 bedrooms, den, 3 bathrooms, family kitchen and much more. $130,000. The front portion of the property is beautifully landscaped with mature shrubs and variety of fruit trees and sprinkler system. Rear is treed with stalls for two horses. There is a tea house, two garages and much more that must be seen by calling JIM ALLAN or LEIGHTON NOBLE, 386-2955.

BEAUTIFUL

Bordering on west slope of Elk Lake. Lovely view, with utmost privacy, two-year old custom-built home on 1.45 acres. Over 2600 sq. ft. of expertly finished living area 5 bedrooms, den, rec. room — many exclusive features. 3 car garage-workshop. Trades considered. Price $139,000. GEORGE WALL, 386-2955 or 477-0548.

SIMPSONS-SEARS

New exclusive listing on this spotless 3 BR no-step home with 1219 sq. ft. area. 3 bedrooms, LR with FP, dining room plus lge. eating area in kitchen, and laundry room adjacent. Drive-in garage and lovely landscaped garden. Only $59,500. LEIGHTON NOBLE, 386-2955 or 658-8968.

DONCASTER

High location on lovely lot, close to all conveniences. 2 bedroom home with good size living room with fireplace, dining room, large kitchen. Work area in basement. All in very good condition. See this now. MLS $52,000. GEORGE PARSON, 386-2955 or 598-3847.

3 BEDROOM

Close-in convenient location. No step home, completely refurbished and enlarged. Raised hearth new fireplace, attractive kitchen. Large utility room. Priced to sell. Only $46,900 MLS. GEORGE PARSONS, 386-2955 or 598-3847.

MAKE AN OFFER

—$44,500. Esquimalt 2 BR, foreplace, full bsmt. home across the street from park.
— $49,900. Bamfield Park. A must to see — 2 Br, large LR with FP next separate dining room, large kitchen with dishwasher, full high bsmt. ready for development.
— $59,500. Five years old, well maintained, over 1600 sq. ft. finished. 3 bedrooms, rumpus room. A must to see.
Quickly call LARRY QUAGLIOTTI, 386-2955 or 479-6609.

Western HOMES Ltd.

OPEN HOUSE
2668-2670 SELWYN RD
SAT. 1:30-4:00 P.M.

BRAND NEW, FANTASTIC value and Design here. 3 bdrms., lovely L.R. with floor-to-ceiling slate fireplace. D.R. and beautiful Kit. with large Family area. The lot is a natural BEAUTY of Rock and Trees offering Privacy and Seclusion. This is an excellent STRATA DUPLEX and each side is offered at the Reduced Price of $49,500. FOR A REAL TREAT view with
Terry Eden and
Wilf Cotton
386-3494 (24 hrs.)

NEW LISTING
$47,900

Comfortable two bedroom home on a quiet street near Millstream Rd. Cozy living room with brick fireplace, sep. dining room, cab., elect. kitchen with utility and enclosed porch off. Approx. 1,075 sq. ft. in all. Sep. garage, storage, and workshop area. New. MLS. To view anytime phone:
Terry Eden
Wilf Cotton
386-3494 (24 hrs.)

NEW LISTING ELK LAKE 4 BEDROOM

Value for your money and more. The Dutch owner contractor built this home for himself. The 1350 sq. ft. home has the bsmt completely finished which gives you 2700 sq. ft. of total living space. All the extras and european quality are here for you to take advantage of in taste, charm, function and superb construction, the house has all the thought put into the things that matter. 2 bdrms, 2 baths, Kit, Living, Dining, Utility, Entry foyer up. 3 bdrms, 1 bath, Den, storage and large Family rm down. Full height fireplaces are on both levels. The view over Elk Lake to James Is. and Mt. Baker are as beautiful as Nature itself. The property layout is excellent and includes all black top parking & driveways in front, low maintenance landscaping around the house, terraced vegetable garden and treed. The property drops to the lake edge. If you are looking for a good family home and are in the above average income bracket, I would be delighted to show you this very fine home. It must be seen, really.
Garry Bentham
386-3494 (24 hrs.)

10 MILE POINT
$82,500

Charming, no-step family home, recently renovated and modernized. 3 Brs, large master with bath en suite, plus main bathroom, Beamed LR, with fireplace and dining area, 23'x11'. Kitchen with built in dishwasher and loads of cupboards. Breakfast room 11'x11' utility area for washer, dryer and freezer. Hot water heating, maintenance-free exterior. All this on magnificent .56 acre lot with sea glimpses, principals only. 477-8159.

BY OWNER
PRICE REDUCED $5000

Mountain home in Colwood on large partly landscaped lot with beautiful views of city and sea. 595-3976.

A. E. LePAGE
WESTERN LTD · REALTOR
1391 HILLSIDE
386-6331

OPEN HOUSE
7-9 P.M.
SAT. 1:30 - 4:30 P.M.
931 INVERNESS
$52,900
Immaculate, renovated bungalow.
2 bedroom, laundry room, basement.
—Fireplace, separate dining area, new kitchen cabinets.
—MLS 18508
386-6331 JEFF POLLITT 478-9886

NEW LISTING
TEN MILE POINT
SUPERB OCEAN VIEW
HOME IN EXCLUSIVE
AREA OF VICTORIA
FEATURES INCLUDE:
—three bedrooms up.
—3-yr.-old home on ½ acre.
—large kitchen, huge dinette area.
—30x17.6 living room with feature fireplace.
—rec room, utility room and unfinished games room in basement.
—well landscaped, underground, sprinkler system.
—A must to see.
—Offered at $134,500
DOUGLAS ORR
386-6331 477-5649

GLEN LAKE AREA
—3 bedrooms.
—Sunken living room with floor-to-ceiling rock fireplace.
—Extra large rec room with bar.
—Quiet dead-end street.
—Excellent location for kids.
—$61,900. MLS.
DENNIS FERRILL
386-6331 478-6140

OPEN HOUSE
SAT. 1 - 4 P.M.
GLEN LAKE AREA
1313 WILHEMINA WAY
—2 extra large bedrooms on main.
—Finished rec. room, laundry rom and 3rd bathroom in basement.
—Exceptionally well kept.
—Excellent location.
—$61,900.
DENNIS FERRILL
386-6331 478-6140

MUST SELL!!
OPEN HOUSE
FRI. 2-4:30 P.M.
SAT. 1-4 P.M
1315 LYALL ST.
—Price reduced to $51,900.
—Immaculate 2-bedroom home.
—Living room with open fireplace.
—Large finished rec room in basement.
—Attached drive-in garage.
—Beautifully landscaped lot.
—MLS.
FRED DIELEMAN
386-6331 478-8118
DENNIS FERRILL
386-6331 478-6140

$52,000
COMFORTABLE FAMILY HOME
VIC HIGH AREA
—3 bedrooms.
—Large living room and dining room.
—Large updated kitchen.
—Full basement.
—Nice garden.
—Drive by 1454 Grant St. and make an offer.
BRENDA ELLIS
386-6331 477-8098
ERIC FRAZER
386-6331 477-8098

$56,900
CEDAR PANABODE
2495 BRULE RD.
SOOKE POTHOLES AREA
—Large living room with Franklin fireplace.
—2 bedrooms up.
—Wall-to-wall throughout.
—Sundeck.
—High on a hill overlooking pastures.
BRENDA ELLIS
386-6331 477-8098

FAIRFIELD
CLOSE TO SEA
CLEAN OLDER HOME
—R3 zoned.
—May be used as rooming house, guest house commercial or conversion.
—Good existing financing.
—Development potential.
—MAKE AN OFFER.
DOUGLAS ORR
386-6331 477-5649

GORDON HEAD
1871 HILLCREST AVE.
$119,900
—Architect designed executive home.
—Large landscaped lot in quiet location.
—5-yr.-old home with 3200 sq. ft. living area.
—Large uniquely shaped living room with fireplace.
—Formal dining room.
—Large kitchen with eating area.
—Built-in dishwasher, garburator, central AM-FM intercom control.
—3 bedrooms on main, 2 on lower level.
—Large rec room with brick fireplace.
—2 bathrooms plus ensuite.
—Built-in vacuum system.
—Two covered sundecks, one open.
—Sauna.
BRENDA ELLIS
386-6331 477-8098

OPEN HOUSE
OAK BAY
FRI. 2-4 P.M.,
SAT. 1:30-4 P.M.
2812 CADBORO BAY ROAD
—Loaded with charm and character.
—2-storey well cared for older home.
4 bedrooms.
—Basement.
—Newly modernized kitchen.
—Hardwood floors and fireplace.
—$75,000 . . . super family home.
386-6331 DON BECKNER 386-0588

QUADRA-CLOVERDALE
$52,900
—5 rooms, 2 bedrooms.
—Interior professionally decorated.
—60x120 foot landscaped yard.
—Basement.
—Quiet location
FRED DIELEMAN
386-6331 478-8118

COLWOOD
$62,900
—$46,000, assumable mortgage.
—Four years old, excellent condition.
—6 rooms, 3 bedrooms plus . . .
—Extra bedroom, rec room and games room in basement.
—2½ baths.
—Garage, large yard.
—Plus many other features.
FRED DIELEMAN
386-6331 478-8118

OPEN HOUSE
SAT. 1-4 P.M.
OAK BAY
SPECTACULAR VIEWS
$98,500
—4 bedrooms, 1½ storey.
—Quiet no thru cul de sac.
—1½ baths.
—100 feet to beach.
—Full basement.
—Ideal family home.
ROY NIELSEN PAUL SMITH
386-9046 383-6905

$48,500
334 WASCANA
—New listing.
—Estate — must be sold.
—3 bedrooms.
—Drive-in garage.
—Nice lot.
—Offers.
PAUL SMITH ROY NIELSEN
383-6905 386-9046

A. E. LePAGE
WESTERN LTD · REALTOR
1391 HILLSIDE
386-6331

FAIRFIELD
1221 OXFORD ST.
$51,900
—2 bedroom plus nursery.
—Full, high basement.
—Quiet area.
—Close to schools, park and shopping.
—Offers, MLS 18886.
PAUL SMITH ROY NIELSEN
383-6905 386-9046

COOK-MAPLEWOOD
—New 3 bedroom, architect designed home.
—Vertical cedar exterior.
—Full basement.
—Custom ensuite with dressing room.
—Built-in dishwasher.
—Vaulted cedar ceiling.
—Must see at $79,000.
386-6331 DON BECKNER 386-0588

UPLANDS COLONIAL
—2 storey white colonial in perfect condition.
Some of the features:
—4 bedrooms, den, family room.
—2-car garage.
—3 bathrooms plus master bedroom ensuite.
—swimming pool.
—Beautifully landscaped property.
—$169,500 . . . Ideal family home.
—Call now to view.
386-6331 DON BECKNER 386-0588

FAIRFIELD
$48,500
—Close to park and sea.
—Large lot on lane,
—2 bedrooms.
—Cozy living room with fireplace and beamed ceiling.
—Large dining room and kitchen.
—Small workshop in furnace room.
—Garage and greenhouse.
—Lovely garden and flowers, shrubs.
386-6331 ERIC FRAZER 743-9155
386-6331 DENNIS FERRILL 478-6140

Nanaimo Realty
(VICTORIA) LTD.

FIVE BEDROOMS
OCEAN VIEW
Two-car garage, hot water heat, corner lot, aluminum awnings. All this for $79,900. Call JOHN ADDICOTT. 477-8232—385-5741.

BEAUTIFULLY DECORATED APARTMENT SUITE
For $29,900 you get two bedrooms, 920 square feet, use of pool and convenient shopping in a well-run complex. Call JOHN ADDICOTT 385-5741 or 477-8232. MLS 19000.

GORDON HEAD
A distinctive, charming home on a quiet Crescent. Comfortable living room with fireplace, dining room, cheerful kitchen and large sundeck, 4 bedrooms — master ensuite. Completely finished downstairs with large Rec. room. Spacious lot with natural stone patio and BBQ. Priced at $76,000 Phone DAN NASH 385-5741 or 477-2078 MLS.

OPEN HOUSE
SAT. 1:30-4 P.M.
The discriminating buyer would be happy to own this home in Sidney. 3 bedroom (one in basement) 1½ baths. Spotlessly clean. Ready to show at your convenience. Quick possession. 2033 Courser Drive. Asking $59,500. MLS. FLO PELLING 385-5741, 384-5024.

OPEN HOUSE
SAT. 1:30-4:30
1730 and 1734
SCHELLENBERG PLACE
(OFF TORQUAY)
Two brand new executive type homes on a quiet cul-de-sac, next recreation centre, close to all levels of schools. One nearly 1,300 sq. ft. floor area, large living room with white stone fireplace, full basement.
Other over 1,500 sq. ft of deluxe living space on main floor, plus large rumpus room finished in full basement. Asking $76,900 and $87,500. EVAN WILLIAMS OR LEO PIGERT in attendance. Call 385-5741 or Res. 479-8049, 598-1975.

OPEN HOUSE
3990 and 3996
GORDON HEAD RD.
SAT. 1:30-4:30
2 new homes in the University area. Both have 3 bedrooms, are carpeted and have full high basements with room for development. Asking $67,500 and $68,900. EVAN WILLIAMS OR LEO PIGERT IN ATTENDANCE. Call 385-5741 or Res. 479-8049, 598-1975.

NEW CONSTRUCTION
Not your average stucco box. Living room with vaulted ceiling and old brick fireplace, separate dining room, 3 bedrooms, full basement. Carey—Tillicum area. Large lot, pleasant outlook. Only $62,900. Phone F. COLOMBIN 385-5741 or Res. 385-3033. New ML.

$46,500
3 BEDROOMS
CALL NOW TO VIEW!
Large living room with old brick fireplace. Family size kitchen. Attached garage gives room for possible development. Situated on a quiet street in Langford. MLS 19741, PAT THERRIEN 642-5138 or Langford Office 474-1234.

FOR
MORE
Real Estate
SEE
DISPLAY
Real Estate
Advertisements
Pages
8, 9, 10 & 11

REDUCED TO SELL NEW 3 BDR. NOW $53,500 IMMED. POSS.

Beautiful brand new 3 bedroom located on large treed lot. Over 1200 sq. ft. on main, spacious living room with rock fireplace; 2nd fireplace finished in basement. Lawn seeded in front. Low down payment if needed. Call Howard Mitchell at Island Homes Ltd. 386-7545 or 478-4818 res.

VR
Victoria Realty
LTD
386-3585

OPEN DAILY
1:30-4:30
(except Sundays)
NEW HOMES
2 LOCATIONS
GORDON HEAD
Kenmore at Llandaff and Tyndall at Halliday

—Built by Hugo Hucker
—3 bedrooms
—full basements
—triple plumbing
—w-w thruout
—2 fireplaces
—stone walls
—priced $64,900-$69,500
For more information please call Colin Munro, 386-3585, anytime.

OPEN HOUSE
3002 FIFTH ST.
SAT. 1:30-4:30
(CITY)

Cosy 2 bedroom bungalow with ¾ basement. Attractive living room with corner fireplace, view of the City. Corner lot, one block to bus, schools etc. MLS. Priced at $49,500.
386-3585 DAVE ROBERTS 477-1317

OPEN TO VIEW
SAT. 2-4
ONE ONLY
NEW HOME
REMAINING
JESSICA PL.
(off Harrop and Braefoot
CEDAR HILL AREA
$69,700

FEATURING
—No Step entry
—Full basement
—1213 sq. ft.
—Two fireplaces
—Landscaped
—Quiet cul-de-sac
Quality throughout, attractive low rancher, with basement. ONLY ONE REMAINING—
386-3585

BRENTWOOD BAY

Sharp Tudor styled full basement home with a view across the Bay to the Malahat, on a large lot, in an excellent area. Kitchen, a real, charmer, with garburetor, dishwasher, built in oven and range, 3 bedrooms, with master en-suite, quality carpets thru-out. Delightful rec room with fireplace, wet bar. Built in vacuum system. Shrubs galore. Carport and extra parking. Only 2½ years old, realistically priced at $69,900, but try your offer, urgent sale. Call Morris Lund, 386-3585.

DEEP COVE

A storey and a half on one acre zoned rural, five bedrooms, lovely living room with fireplace, large dining room and rec room, full basement, Asking $69,900. To view call Neva Pennie, 386-3585.

HOBBY FARM

Three acres in North Saanich with a 3 bedroom home nearing completion, 1600 sq. ft. on the main and 1000 sq. ft. down. Master bedroom has 4 pce bath and sliding glass doors to a balcony. 5 pce bath on the main and 2 pce down. Finished rec room has own entrance and comfortably houses a pool table. Stucco finished carports enhance the total effect. Call Neva Pennie, 386-3585.

BEACH DRIVE
$89,900

This large family home needs lots of imagination and a little work to make a show home.
Has a lovely recently refinished hardwood floors, beautiful rock fireplace, modern cabinet kitchen, 3 large bedrooms, hot water heat, master bedroom has roughed in ensuite, could have a large daylight rec. room down, fabulous views of Shoal Bay. MLS. Jack Lidstone, 386-3585, 477-9262.

ESQUIMALT 4 BEDROOMS

Well located modern home, living room with fireplace, large family kitchen, 2 bedrooms on the main and 2 down, carport, all on an easy care lot, full price $51,900. For more details call Grant MacFarlane 386-3585, 479-8528. MLS.

GOLFERS PARADISE COLWOOD LAKE

This custom built no step rancher, listed at $145,000, provides the ultimate in gracious living on .72 of an acre. An exciting location overlooking Colwood Lake to the lush greens of an 18 hole golf Club. A lovely entrance to a charming living room with an Arizona Sandstone fireplace topped with a beautiful mahogany mantel complementing the mahogany panelling, a delightful dining area all with a view of the lake. Oh yes, a wet bar in the tippling area with a window seat (off the kitchen), the 16 foot master bedroom has a lovely dressing room with a 5 pce bath (separate shower stall). The cozy den offers another fireplace and its own 2 pce bath, servicing the den and kitchen areas. The professional landscaping was designed for minimum care with 5 circuit sprinkling system. A monitoring system gives privacy. Storage areas and a kennel with run border the double carport. View by appointment only with Neva Pennie, 386-3585.

Century 21
REAL ESTATE
PRINCIPAL PROPERTIES
4088 SHELBOURNE
477-9514

TWO Open Houses UPLANDS

3210 RIPON
$125,000
3215 RIPON
$185,900
Saturday
1:30-4 p.m.
W. G. MOORE
479-3331

LET'S TALK TRADES

$64,900 buys modern 3-4 bedroom home North Quadra. Take smaller home, townhouse or mortgage in part payment. Call Helen (479-1479) at Bowden Realty, 383-8524.

Montreal Trust

Roberts Bay Area

Only 300 yards from sea in Sidney. 2 BR home with large mature garden. Corner lot with good future subdivision possibilities. Detached garage and workshop with attached den or studio. Just listed exclusively at $58,500.
656-3924 MAJOR LACE 656-2438

ALLBAY ROAD SIDNEY

Charming home of great character with sea views. Access to beach and marinas within 100 yards. 2 BRs up, 1 down. Sunny living room with fireplace. Separate dining area off kitchen. Den, workshop, utility, carport, garden shed. This is a well maintained home, set in ¼ acre of attractive garden, in an exclusive neighborhood. Asking $74,900.
656-3924 MAJOR LACE 656-2438

SIDNEY

Modern home with pleasant living room with brick fireplace. Sundeck off din. area. Good kitchen with dishwahser, 3 Brs up (one ensuite). Finished rec. room, large enough for billiard table, 4th bdrm. down, workshop, big utility, partly finished 3rd bathroom. Carport, Fenced back garden with vegetables and fruit. Sea at the bottom of the road. To sell at $55,900, in excellent condition. 656-3924
MAJOR LACE 656-2438

OPEN HOUSE
986 Clatworthy

SAT. 1:30-4:30
Large 2 yr. old fam. home. ON QUIET CUL DE SAC. GOOD SIZED "L" SHAPED LIV. AND DIN. LARGE KITCHEN WITH ADJOINING FAMILY ROOM. 4 BRS UP, INCLUDING OVERSIZED MASTER WITH 3 PCE ENSUITE. MLS 19539. ASKING $79,900
386-2111 MIKE McKENNA 592-3611
386-2111 A. D. WHEELER 477-4789

BRENTWOOD

MODERN HOME ON QUIET CUL DE SAC. 2 BLOCKS FROM SHOPS AND ELEM. SCHOOL. 3 BRS WITH SPACE FOR MORE. 30' FAM. ROOM WITH F-PLACE, GARDEN WITH ROOM FOR POOL. HOUSE VACANT AND READY FOR EARLY POSSESSION. $65,500. MLS 19726
656-3924 MAJOR LACE 656-2438

OPEN HOUSE
4521 MONTFORD

SAT. 1:30-4:30
Fully developed 5-B.R. HOME ON LARGE LANDSCAPED LOT. Liv. room and rec. room both with f-places. Family-size kitchen. 5 B.R.s, den. Double carport with deck over lots of paved parking for boat or trailer, etc.Shake roof. Over 2,600 sq. ft. of good quality development. A real fam.-size home in an excellent area. MLS 17440. Offered at $96,500.
386-2111 MIKE McKENNA 592-3611

LOVELY MODERN CONDO IN GORDON HEAD

This well maintained 2-bdrm. condominium in a convenient central area of desirable Gordon Head. Close to the University, Racquet Club, all levels of schooling, shops and transportation. Attractive terms can be arranged for right purchaser. Priced in the low 40's, this is excellent accommodation for the smaller family.
JEANNE LUCAS
386-2111 477-1342

GORDON HEAD
$89,900

Half acre gardener's paradise. This excellent family home has four B.R.'s, liv. room with bay window, in-line din. room and kitchen with E.A. The family room has a brick fireplace and there is a large unfinished rec. room as well as a laundry workshop area. This secluded lot has a right of way to the Arbutus Cove for beach combing or picnicking. Excellent value in this desirable area. Close to University, Racquet Club and all schools. For appt to view, phone:
MURRAY OR JEANNE LUCAS
386-2111 477-1342

LANSDOWNE Properties Ltd

OPEN HOUSE
SAT. 2-4:30
4563 W. Saanich Rd,
$49,900 (Offers)

Delightful no-step, 2-bedroom bungalow offering a rural setting with all the city conveniences. Schools, buses and shopping are all close at hand. In attendance: GLENN NICHOLLS 598-7689 or 592-2431.

DUPLEX AT SAXE POINT

Beautifully clean, duplexed property. Current Revenue from lower suite $225 p.m. The main floor includes a large living room with a fireplace, a fully updated kitchen with an eating area, plus 2 bedrooms and a four-piece bathroom. The suite has 2 bedrooms, living room, kitchen with eating area and a 3-Pce. bathroom. One of the basement bedrooms could easily be included in the upstairs accommodation. The lot is large and easily maintained. Asking $68,500. Call: PETER BARDON 592-2431.

HANDYMAN ESQUIMALT

2-storey and high basement, on double duplex zoned lot. Could be very large single family, or natural conversion to legal duplex or 4 strata title units! Vacant, $61,500. BRIAN RIPLEY 592-2431 or Res. 598-5643.

VACANT IMMEDIATE OCCUPANCY

1—This home features 3 bedrooms on the main and two upstairs, a large attractive kitchen with eating area and a large living room. There is a 4 pce. bathroom and a separate laundry room. The lot is large and there is a separate garage with a workshop, plus a separate 8x10 greenhouse. Asking $52,900. but open to offer.
2—Comfortable, charming, 2 bedroom home situated in Victoria West. Just right for a small family. The living room is big and large as is the kitchen. Asking only $36,800.
To view the above homes call PETER BARDON 592-2431.

JUBILEE 5 BRS. + IN-LAW SUITE
$49,900

A very versatile older home on a quiet cul-de-sac. MLS

JAMES BAY CHARACTER
$39,900

This 3 bedroom charmer needs a little fixing but only $4,000. down is required. MLS.

GLANFORD PARK
$47,500

Great family home with 4 bedrooms, 2 bathrooms and a full basement with laundry and work areas. Close to all schools, and conveniences. MLS. To view any of the above properties call: GLENN NICHOLLS 598-7689 or 592-2431.

LANGFORD
$45,500

A great buy, 3 BR's, wall to wall carpet and separate garage. MLS To view: CALL GLENN NICHOLLS 598-7689 or 592-2431.

2 bdrm, 1½ bath townhouse with lots of storage. Close to downtown and all schools. Large concrete pati and most appliances included. Try any down payment. MLS 19401. TERRY SMOLLETT 388-6275 Pager 729 or 595-5171. Canada Trust.

BB — BROWN BROS. on LANSHARD
"People Helping People"

OPEN HOUSE
Oak Bay
2732 Thompson Ave.
Daily Except Sunday
1:30-4:30
$59,800

Now is your opportunity to move right into this 3-bedroom dwelling with 1½ bathrooms. Well located in the Willows area, close to schools, shops and transportation. The basement contains an extra bedroom or rec. room. The lot with rear lane access for boat or camper is quiet and pleasant with fruit trees. MLS No. 17754. Brown Bros. Realtors in attendance. 385-8771 (anytime)

OPEN HOUSE
338 Davida
Fri. and Sat.
2:00 to 4:30

Separate, almost new workshop to go along with this cute 2-bdrm. home near George Pearkes Arena. Large Lrm. with firepalce and nice oak floors. Bright kitchen with dinette off. 4-pce. bath. Sep. utility rm., w-d hookup. Another room has been added in the garage for further accommodation. OOM heat. Recently painted exterior. Vacant. $47,900. MLS 19254.
DOUG LAWSON 595-2486
REG SCHUMAKER 598-2333
In Attendance

OPEN HOUSE
Brentwood
6997 Hagen Rd.
Sat., Sept. 25th
2:00 - 4:30

Superior construction and finish in this 3-bdrm. home on newly landscaped treed lot. Foyer entrance, lovely Lrm. with feature panel wall raised hearth rock fireplace, sep. dining rm. 1½ baths, well designed family kitchen, full high basem't. Top quality w to w. Many extras such as thermo windows, heavy shake roof, sundeck. Secondary financing available. MLS 18324. Price reduced to $69,900.
CEC PEARCE
386-3803 or 385-8771 (anytime)

OPEN HOUSE
3092 Volmer
(Colwood)
Sat., Sept. 25th
1:30-4:30

A most attractive home, quality built, on a 90'x160' park-like lot. (Plenty of area to park a trailer) The lrm. has F.P. and wall to wall carpeting, separate drm., large family kitchen with many cupboards and built-in oven and range, 2 bdrms. on the main floor and bdrm. and rec. rm. down. Attached garage. A granite fruit storage house and a playhouse. Price reduced to $66,000. MLS 17297.
DOUG LAWSON in attendance
595-2486 or 385-8771 (anytime)

OPEN HOUSE
2766 Millstream
Sat., Sept. 25
2:00 to 4:30

Strata title duplex, immaculate condition, only 5 years old. Almost new wall to wall carpets. Comfortable lrm., kitchen with eating area, 2-pce. and 4-pce. baths. 3 bdrms. Washer-dryer hookup in utility room. Exterior of stone facing and stucco, cedar shake roof. Off-street parking. Only $44,500. MLS 19925.
BOB FUNEY in attendance
386-8073 or 385-8771 (anytime)

CORDOVA BAY RETREAT

Enjoy the peace and tranquility in this prime location. There is a small 2 bdrm bungalow with basement nestled on a large treed lot for $52,000. MLS CALL NOW. JIM McNAUGHT
592-0285 or 385-8771 (anytime)

1292 KNUTE WAY
(off Marchant Road)

Fine family home, 4 Bdrms, (1 dn.) attractive Lrm. and Drm. Raised hearth fireplace, 1½ baths, wall to wall throughout. Full basement with 22x12.6' rec. room. Attached garage plus extra parking ofr trailer, etc. Owner is professional gardener so this is a gardener's paradise with a lovely variety of plants, shrubs, berry bushes, veg. garden, fruit trees and a small greenhouse. MLS 19316. Priced to sell at $67,500.
JOE RICKARD 656-1628
CEC PEARCE 386-3808
or 385-8771 (anytime)

RITHET'S
for
Real Estate
Insurance
Appraisals
714 FORT
382-4251

OPEN HOUSE
2669 ARBUTUS
SAT. 1:30-4:30

"You" are invited to view this distinctive home, Spectacular with interior appointments, Luxurious broadloom throughout. An excellent family home for the executive. Could be 5 bedrooms, 3 bathrooms, attractive back yard patio, attached garage and carport with sundeck over. Just an immaculate home that's a pleasure to show. $135,000—View by appointment only.
R. JOHNSON W. MICHAELS
592-3573 477-4884

OPEN HOUSE
SAT. 1:30-4:30
2556 SELWYN RD.

$49,500. NEW MLS. Attractive 2-bedroom stucco bungalow has feature panelled wall, wood burning fireplace, OOM heat. A good starter or retirement home located in a quiet treed area of Langford. Large lot 67x150, good garden soil, 18x24 garage on cement floor, very low taxes, acres of Parklands.
W. MICHAELS R. JOHNSON
382-4251 (24 Hr. Service)

RANCH STYLE
University Heights

Custom built for the owners 5 years ago this no-step rancher features almost 1500 sq. ft. on one level, an open kitchen — family room shares a two-way fireplace with a generous living room, formal dining room, 3 bedrooms, master ensuite, double carport and a spacious lot. Priced at $69,500.
W. MICHAELS R. JOHNSON
382-4251 (24 Hr. Service)

OPEN HOUSE BY OWNER
Sunday, 12-4 P.M.

$30,000, 9½% first mortgage, 3 years old, in Gordon Head. Approx. 1150 sq. ft., 3 bedrooms, master with en suite, large living room, large sundeck off dining room, large kitchen with eating area, fireplace, wall to wall carpet, carport, 2-3 basement finished with rec room and bedroom, also fireplace. Large corner lot, 76x100. Close to schools, shopping center and bus. Moving, must sell. Price $69,900 including fridge, stove and draperies. 3969 Larchwood Drive, 598-1012 before 5 p.m., 477-0322 after 6.

3 BEDROOMS, PLUS ONE DOWN in full basement, fireplace, good size level lot, $56,000. No agents. 479-8431.

Century 21
REAL ESTATE
J. D. BOSDET LTD.
120 - 727 JOHNSON 386-3128

OPEN HOUSE
TRIANGLE MOUNTAIN

728 Grousewood
Sat. 2 to 5 p.m.
Privacy on over 1 acre with minimum upkeep. Well designed home with many added features such a professionally finished rec room with wet bar. Beautiful views of Juan de Fucu straits, Mt. Baker and Victoria skyline. Sliding glass doors from master bedrm, living room and dining room to wrap-around sundeck. Price $86,900. View now with ED TAILLEFER 478-5447 or JOE BLODGETT 656-5653.

SURPRISE PACKAGE ONLY $52,500

Exceptional value in this sound 3 bedroom full basement stucco home. Carpeted living room with fireplace, roomy square kitchen. With adjoining sundeck. Beautifully landscaped lot and close to all services. Don't let this one get away! Call now. MLS 19113.
386-3128 Audrey Crothers 385-4645

⅓ ACRE FENCED

Only 2 blocks to schools, bus, parks. Kitchen with lots of cabinets and dishwasher. Covered sundeck. Large basement with 2 rooms finished and balance to you. A true family home at 4231 Springridge Drive and only $62,500. Call:
Joe Blodgett 656-5658

DISTINCTION

—House of
—Builders of
—Adress of
CUSTOM built with plaster walls, thermo-pane windows, extra insulation, zoned radiant heat, enclosed 2 car garage. Extra space in basement and much more. Carpet and color choice still optional. Cannot be duplicated at the asking price of $73,900. See now at 1930 Penross Place. Call:
Joe Blodgett 656-5658

DO YOURSELF A FAVOUR

By seeing this 3-bedroom family home in the quiet Esquimalt Parklands area. Separate DR, large kitchen, full basement with rec room, drive-in garage and a lovely lot. Asking $71,000. MLS 19548.
AL TASSIE
384-9069 386-3128

2 BEDROOMS FOR $46,800

A pretty bungalow with large bright kitchen, living room with fireplace and wall-to-wall carpet. Stove and fridge included. Detached workshop. Drive by 3049 Washington, then call me. MLS 19395.
AL TASSIE
384-9069 386-3128

david burr
LTD.
655 FORT ST. 384-9335

ANCIENT YET MODERN
10 MILE POINT
3915 BEDFORD RD.
Drive by this lovely tudor, but please do not disturb vendors. Large entry hall, sunken living room, separate dining room, kitchen a housewife's dream, utility and family room adjoining. 2½ baths — 4 bedrooms, massive unfinished rec room over 2-car garage. On over ⅓ acre landscaped lot, this is an outstanding home at: MLS 19091
$174,000
MADGE or DON ROBBINS
384-9335 384-9072

CHARACTER and CHARM
IMMEDIATE OCCUPANCY
Close to Hillside Shopping Centre, this attractive Tudor home is on the market for the first time. The huge living room with fireplace and separate dining room have inlay hardwood floors. The utility off the kitchen is spacious enough for hobby or sewing room. A third bedroom is in the full high basement. Attached workshop has ample space for car or boat. 80x100 ft. nicely treed lot. Asking:
$59,000
MADGE or DON ROBBINS
384-9335 384-9072

T/C TOWN AND COUNTRY REALTY
3579 DOUGLAS STREET
382-7276

$5,000 DOWN
4 BEDROOMS
GORDON HEAD
Brand new — full basement with rumpus room, fireplace and 4-pce. bathroom "roughed-in" ready to finish. Quality rugs throughout and professional decor. Dishwasher included. Call Allan Kienman to view. MOVE IN AT ONCE, 382-7276.

PICTURE THIS

Country atmosphere, tall trees, water views and distant mountain scenery. Sounds good? It's terrific. And so is this 10 yr old immaculate 3-bdrm. house. The living rm. features a floor to ceiling brick fireplace at one end and sliding glass doors to a large 28x11 sundeck at the other. The kitchen is a dream with wrap around counter space and built in appliances. Off the kitchen is a second sundeck. The 13x14 master bedrm. can easily fit a king size bed. Down stairs is a self contained in-law suite with its own private entrance. The two lots offer loads of room for kids, cars and garden. For $79,000. Can you afford to pass this up? Phone and see. An exclusive by Jim Webber 382-7276 or 658-5977.

OPEN HOUSE
SAT. 1:00-5:00
1331 Franklin Ter.
FAIRFIELD

No tranquilizers needed in this secluded parklike setting. Peace and quiet are the order of the day, as you relax in this unique, cozy 2 br., full basement home. Close to all amenities and 5 minutes to the Sea. Natural stone wall and fireplace accentuate the quality wall to wall carpet. Dining room, 2 bathrooms. Family room, full basement. Excellent buy at $65,900.
384-0152

BY OWNER, NORTH SAANICH, on cul de sac, .53 acre, not subdivision. 3 bedroms bi-level. In-line dining rm., living rm. with fireplace. Kitchen with eating area. House length balcony, sundeck over carport. Lower level developed. Rec room and fourth bedroom, laundry and workshop. Water views from front. Electric furnace. Clear title. No agents. 656-4625.

250 HOUSES FOR SALE

Green Acres

3½ Percent
Exclusive Residential

HENDERSON REALTY
385-9741 (Anytime)

OPEN HOUSE
FRI 5-8
SAT. 2-4:30
555 BROADWAY

Excellent 19 year old, 3 bedroom full basement home in a choice Glanford location. Living room, dining room and a large bright kitchen with eating area. Nicely landscaped, fenced, large lot with fruit trees and garden area. Sundeck. Exceptional value at only $56,900. For prior viewing, call Randy Colbert 479-5932 or 385-9741.

OPEN HOUSE
SAT. 2-4:30
3124 JAMES WHITE BLVD.
SIDNEY

View this 3 year old, 1240 sq. ft. 3 bedroom with full high lower level home. Living-dining room with rock floor to ceiling fireplace, sliding glass door to sundeck, wall to wall carpet. A bargain at $55,900. Call me now. John Lukaz 592-1908.

OPEN HOUSE
585 RIDLEY DRIVE
(Opposite Hatley Park Shopping)
SAT. 1:30-4:30 P.M.

See this 3-bedroom, family home. Oak floors, plaster walls, full basement with rumpus. Separate carport. Secluded rear yard. Fruit trees. Priced reasonable at $57,000. Terry Fortune in attendance. Tel. 598-1544.

FAIRFIELD
$53,500

A low down payment will purchase a large 4 bedroom, living room with fireplace, dining room, 2 bathrooms, full basement home in Fairfield, one block from Beacon Hill Park. This older home has been redecorated and has new wall-to-wall carpet. Could easily be duplexed.
HOWARD TOMLIN 477-1327

VICTORIA WEST

A three-bedroom older bungalow close to all public facilities. Also excellent holding property for medium density or commercial development. Only $35,000 — repeat, only $35,000.
V. C. WOODWARD 385-9741

ONLY $37,900
2532 BELMONT

Lovely 2 bedroom no basement starter or rental home in quiet area. Lot 50 x 110. The interior is completely redecorated and ready to live in. Quick possession. If you are looking in this price range, this is a must to see. To view, call Randy Colbert 479-5932 or 385-9741.

THE PRICE IS RIGHT
AT 7757 WALLACE DR.

A three bedroom tudor style ranch bungalow with 1½ baths, lovely cabinet kitchen, living room with slate fireplace to ceiling. Deck off dining room. Full basement and carport. Large landscaped lot. Excellent 2½ yr. old home better than new at only $62,500. Low down payment acceptable.
O. W. WHITE 592-7220 H. GOLBY 592-6730

JUBILEE
3 BEDROOMS
$44,900

One of the best buys available on todays market. Living room, dining room, and 3 large bedrooms. Nicely decorated and fully carpeted throughout. Full basement with some development. For further details or viewing on this excellent buy, call Randy Colbert 479-5932 or 385-9741.

THINKING THRIFTY FIFTIES?

Solid 4 bedroom home in area of fine homes. There is excellent value here so it should sell fast. For further information please call:
479-3849 BUD HUDSON 385-9741

HOW SWEET IT IS

This 3 bedroom home has been extensively renovated and is absolutely immaculate. It is close to schools, Sears and bus. Full basement with separate garage. Try your offer on asking price of $53,900. Bud Hudson 479-3849 — 385-9741 or car phone YR9-7956.

A HOME WITH A WELCOME SIGN

A very nice home in a very nice area, close to Oak Bay Rec. Centre, shopping, and bus. 1300 sq. ft. with 4 bedrooms, large dining room, new rec. room with wet bar, large solid separate garage and greenhouse on a good size lot. Asking $67,900. To view please call Bud Hudson 479-3849 or 386-9741.

MT. DOUG BEACH

This home offers 2240 sq. ft. of finished luxury accommodation, with 4 bedrooms, 3 bathrooms, superior family room, and much, much more. Half block from beach and park. Price has been reduced $7,000 to $89,000. For further information or viewing please call Bud Hudson 479-3849 or 385-9741.

STADACONA PARK — $58,900

Older character four bedroom family home on quiet street in excellent area central to public transport, schools and shopping. Very large kitchen, dining area with adjacent covered sundeck. Large well maintained fenced lot. Fully developed basement excellent for possible in-law suite. The price is right. V. E. WOODWARD 385-9741 (anytime)

BRENTWOOD SEA VIEWS

An Immaculate 2 bedroom home with large living room and separate dining room. Outstanding value at asking price of only $49,500. MLS Hurry and call Bud Hudson 479-3849 or 385-9741 or Mobile YR9-7956.

JUBILEE AREA
1950 Ashgrove St.

Drive by this 2 bedroom, full basement home, situated in a nice quiet area on a good sized lot. Open to offers at $49,500. To view call John Lukaz 592-1908 MLS 19256.

AT $39,900

2 bedrooms and could be three — older renovated home recently painted and carpeted. 5 room home. Rewired, OOM heating — 4 appliances included and early possession arranged.
385-9741 STAN TRONT 477-2829

DRIVE BY
6980 RAFIKI WAY
$64,900 — NEW

Take West Saanich Rd. to Marchant Rd., turn left and view this custom built home with full high lower level. This home has many extras. If you like what you sell call me. Open to offers John Lukaz 592-1908.

$37,900
GORGE AREA

Small price for a small home but it is clean and ready to move in now — one bedroom — living room — kitchen with range and fridge and bath located on a very nice lot with fruit trees on quiet street.
385-9741 STAN TRONT 477-2829

250 HOUSES FOR SALE

Green Acres

3½ Percent
Exclusive Residential

HENDERSON REALTY
385-9741 (Anytime)

STRATA DUPLEX
$47,500

Well built strata duplex. Soundproofed with superior insulation. Well built strata duplex Soundproofed with superior insulation (fuel bills last year $90.) 3-bedrooms, large workshop and 1300 sq. ft. easy care lot. Quiet area off Cedar Hill Rd. near shopping, schools and recreation. Close to Mt. Doug park. Great starter home. Exceptional value at $47,500. Call Randy Colbert 479-5932 or 385-9741.

EXECUTIVE UNIVERSITY

Large, comfortable, and only a few months old, this four-bedroom, two and half bath, fully finished home is ideally located for the professional family with many interests. There is lots of room to park your boat, trailer or motor home. Asking $94,900. MLS 19040. Call now.
CHARLIE ARNOLD 592-6214
MAC McCORMACK 592-6214

QUALITY COUNTS

In one of the etter areas of Oak Bay, this two-bedroom professionally landscaped home reflects good taste and charm. Make a point of seeing 3108 Westdowne soon. The asking price is $85,000. Call anytime.
C. W. ARNOLD 592-6454
J. B. McCORMACK 592-6214

SIDNEY SPECIAL

Here is a home in perfect condition with three or four bedrooms, bath and half, located on a quiet dead-end street. You should see through before deciding on any house at $59,900. Call:
CHARLIE ARNOLD 592-6454
MAC McCORMACK 592-6214

COLWOOD

Lots of room for everything! Full-sized home with three bedrooms, bath and half wrap around sundeck and down there is a two-bedroom in-law suite with lovely living room and Renfrew slate fireplace. Large lot. Well priced at $69,900.
CHARLIE ARNOLD 592-6454
MAC McCORMACK 592-6214

"EXTRA LOT" CEDAR GLEN

This home is nestled amongst the oaks with many mature shrubs and offers elegance with privacy. It has 1375 sq. ft. of living on the main floor with 4th bedroom and ½ bath down. Lots of room for further development. The extra lot is on sewer and can easily be subdivided. This is excellent value here at asking price of $94,500. To view call Bud Hudson 479-3849 — 385-9741 or car phone YR9-7956.

SIDNEY
$44,500

Two-bedroom bungalow immaculate condition, beautiful, treed, secluded garden, carport entrance from rear lane. An ideal starter or retirement home.
V. C. WOODWARD
385-9741 (anytime)

OWNER TRANSFERRED MUST SELL — COLWOOD

Immaculate 1200 sq. ft. home. White brick fireplace, set in dark panelled wall entrance. 16x14 living room, 9x10 dining room with sliding doors to large sundeck. Kitchen with dishwasher. 3 bedrooms, 1½ bathrooms. Down is a 4th bedroom, den and roughed in rec. room with fireplace. Cul-de-sac. Reduced to $59,900.
BILL McCARTER 592-3970
BOB GIBSON 658-5153

SPARKLING CEDARCREST

Super spotless home 1258 sq. ft. on main plus 400 sq. ft. down. White brick fireplace in cosy living room. Well-designed kitchen, dining room, 3 bedrooms, 1½ baths, on main. Down is 4th bedroom, new family room with Franklin stove. 4-piece bath. Sundeck. Treed secluded yard. Call for an appointment to view. $69,900.
BOB GIBSON 658-5153
BILL McCARTER 592-3970

MUST SELL LOW DOWN PAYMENT

Super new home on avenue of extra special homes. 15x19'6" living room with fireplace. 10x12 dining room. Well-planned kitchen with dishwasher, and eating area. 3 bedrooms, 2 baths. Full basement with roughed in rec room and fireplace. Double windows. Asking $84,900. MLS 18576.
BILL McCARTER 592-3970
BOB GIBSON 658-5153

SIMPSON-SEARS

Solid, older home completely renovated 3 years ago. 16x15 living room has built-in sideboard, family-sized kitchen and pantry, 2 bedrooms, 4-piece bath. Glassed-in porch. Upstairs are 2 more bedrooms or bedroom and playroom. 66x151 lot. Asking $53,900. MLS 19627.
BOB GIBSON 658-5153
BILL McCARTER 592-3970

BEAT INFLATION

Rent the in-law suite at $200. Live comfortably in the well renovated main floor consisting of 11x13 panelled living room, large kitchen, 2 bedrooms with 4-piece bath between. Hot water heat. Large sundeck. Large garage and cement pit for repairing cars. Asking $57,900. MLS 19182. For further information call:
BILL McCARTER 592-3970
BOB GIBSON 658-5153

SUPER FAMILY— GAMES ROOM NEW

Extra well built 3 bedroom (2 up, 1 down) home. 2400 sq. ft. finished living area. L-shaped living room, dining room — unique fireplace. Large, bright kitchen, lots of cabinets. Family-games room has 440 sq. ft. fireplace. 4-piece, 3 piece and 2-piece baths. 70x102 lot is landscaped. Asking $79,250. MLS 19159.
BOB GIBSON 658-5153
BILL McCARTER 592-3970

YOUR CHOICE BETTER BRENTWOOD VALUES

$68,900 — Well designed 4-bedroom home with finished family room. Large covered sundeck. 2-4 piece baths. Double carport. Well worth your consideration. MLS 19424
$61,900 — One year old — Immaculate 3-bedroom home, 1314 sq. ft. finished. Roughed in rec room. Terrific garden. MLS 19503.
BILL McCARTER 592-2970
BOB GIBSON 658-5153

B.C. LAND AND INSURANCE AGENCY LTD.

PRICE REDUCED

A lovely treed setting enhances this 3 B.R., non basement 9 year old bungalow situated on a large lot near Langford Lake close to schools and shopping. Priced to sell at 49,900. To view call Alex Sieben 478-8635 or Don Oakes 478-4334, B.C. Land office 478-5588 (needs TLC) ML No. 19704.

OAK BAY

1700 sq. ft., 300 degree view, 3 bedrooms or 2 and den, 1 acre, subdividable. Owner, 592-4410.

250 HOUSES FOR SALE

SINCE 1887 Pemberton, Holmes Ltd.

1000 Government St.

OPEN HOUSE
2777 BENSON PL.
FRI. 24 SEPT. 5-7 P.M.
SAT. 25 SEPT. 2-4 P.M.

Reduced from $112,000 to $99,500. Situations make bargains. Here's one! Owner has bought in USA. Must sell this fine spacious home. Come and see us! Just off Tudor Ave. at 10 Mile Point, 2300 sq. ft. with 4 or 5 Bedrooms on ½ acre seclusion. Drapes, range, washer, dryer included. Move in now. For prior showing call 384-8124. MLS. 19865.
MR. GREENE 385-0795

OPEN HOUSE
1780 KISBER PL.
SAT., 1:30-4:00 P.M.

Cada: Senoritas y Senoritos invitar suyo prcseecnla hacia examinar uno bello Bonito de spain. Ladies and Gentlemen: We invite your presence to inspect this beautiful lady of Spain. Eelegante domincilio da espendico manero en todas partes; beautiful residence of superior construction throughout. Salida sin aliento; leaves one breathless; exclamor suyo commacian, primorosa; attractive, you may say; or whatever, this fine family home features 4 bedrooms, 3 bathrooms, main with bidet. The attractive family room has beautiful wet bar plus raised hearth floor to ceiling fireplace. Large bright utility room with sewing centre. Fully equipped and spacious cedar sauna, well landscaped property on quiet cul-de-sac of fine homes, automatic sprinklers, 2-car electronically controlled garage. AM-FM radio intercom. Dream kitchen with vinyl built-in nook and dishwasher, plus carpeting with matching draperies. Immediate occupancy MLS 18394. Sorry no TACOS, but you are invited to share coffee and doughnuts. Adios, see you Friday or Saturday. For extra information please call:
C. A. CLIFF ANDERSON
384-8124 477-3994
or
Pager: 388-6275-2342

TOP-OF-LINE
583 CEDARCREST DRIVE

This immaculate split-level home has 4 BR's, a large LR with heatilator F.P., sundeck and patio off kitchen plus a well landscaped 1.3-acre lot that will be a joy to come home to all year. Asking $69,900 on this exclusive listing.
384-8124 MIKE SWEENEY 385-1547
384-8124 BOB SIMON 384-9006

1—5365 ALDERLEY. MLS 19342. 3-BR, 2 fireplaces, living room with large picture windows, sea view.
2—101 QUEENS, MLS 19283. Character home with tinted glass, built-in antique china cabinet, 4 BRs and much more.
3—3029 DONALD, MLS 18799. 2 BRm bungalow in the Gorge area. Sunny kitchen, large lot. $47,900.
4—2850 RICHMOND AVE., MLS 19417. 3 BR bungalow, spotless inside and out with lovely back yard. Well priced at $62,500.
5—4083 RAYMOND ST. NORTH, MLS 19805. 5 BR, 2 bathrooms, rec. room and much more for only $55,900.
6—205-1009 McKENZIE, MLS 18353. 2 BR ensuite condominium. Swimming pool, billiard room, Sauna whirlpool, tennis court. Come and make an offer.
7—307-25 GOVERNMENT, 1 Br condominium for only, $35,000. Close to Dallas Rd. and the beach but within walking distance of city.
To view any of the above call:
384-8124 D. E. WILLIAMS 385-9855

DYNAMITE WATER VIEW!
2017 DOVER ST.

If Sooke is for you, then this is your next home. Relax in your panelled L.R. next to the crackling fire and enjoy the panorama of Sooke harbor and E. Sooke. 3 BRs, large master bath, separate shower and again — a fantastic view. Chance of a lifetime for $54,900. MLS 19423.
384-8124 MIKE SWEENEY 385-1547
384-8124 BOB SIMON 384-9006

B-B BARGAIN!
520 TROUT LANE

Here's Colwood class at a very competitive price. Check and compare: For $59,900 you get a 4-BR home of over 1600 sq. ft. in first rate condition with F.P. W-W, dishwasher and a family room plus rec room. The house nestles among fir and cedar trees on a flat ¼-acre lot and has a newly seeded front lawn. Viewing at your convenience. MLS 19243.
384-8124 MIKE SWEENEY 385-1547
384-8124 BOB SIMON 384-9006

SPACE AGE MODERN

Are you an individual that is searching for a refreshing NEW LOOK in the home you buy? See this unique residence at
2325 HOLLYHILL PLACE
you will not be disappointed. 3 floors of unusual design and magnificent sea views. Over 3000 sq. ft. of luxury living area, almost ready for occupancy. You still can choose your floor covering and decor. A m asterpiece is priceless. This home is priced at $160,000. Call today to see through. MLS 17610.
384-8124 MR. GREENE 385-0795

Douglas Realty Ltd.

12 CENTENNIAL SQ. 385-8784

OPEN
SAT. 1-4:30
4446 TYNDALL

Lovely home with many extras and featuring exceptional dining and living rooms. The basement is fully developed with another kitchen for your convenience. $125,000. MLS.
Mary McGuire Donna Valikoski
385-8784 anytime

OPEN
DAILY 1-4:30
1830 SAN JUAN

Solid stucco 4 bedroom home. Immaculate with plaster walls and some hardwood floors. Kitchen equipped with dishwasher and built-in range. Developed basement with extra kitchen. $69,900. MLS.
Mary McGuire Donna Valikoski
385-8784 anytime

FAIRFIELD CONDOMINIUM

Attractive suite on the top floor with sea and city views. Living-dining room, 1 bedroom, beautiful grounds. Early possession available. Asking $38,500. MLS. To view call Anna Chandler 384-6939 or 385-8784.

HIGHLANDS PRICE REDUCED

Country rancher with 3 or 4 bedrooms. Large attractive kitchen-family room, cosy living room with fireplace, den and laundry room. Master bedroom with powder room. Finished rec. room. .37 acres in a beautiful setting with stream on property. Reduced price $59,900. MLS. Anna Chandler 384-6939 or 385-8784.

REDUCED TO $42,900

2-Bedroom — No-Step
Modern Plumbing
4-piece Bath
Clean — Tidy
Ready to Own
DOUG RELF
385-8784 479-5761

McKENZIE GEM

An Immaculate 2-BR cottage on large lot. Wall-to-wall carpeting throughout. Laundry room, spacious kitchen, carport and separate workshop. Asking $49,900.
JOAN HOPPER
652-3103 385-8784

250 HOUSES FOR SALE

Byron Price and Associates Ltd.

804 Broughton St. 385-2458

1 Week BARGAIN
$67,000
Open House
Sat. 25, 2-4:30 p.m.
936 Ambassador

4 yrs. new. 3 bedroom. Extra large master with en-suite, daylight basement with extra bedroom and rec. room. R.I. plumbing — Lovely sundeck off dining room overlooking large garden with n overlooking large garden with numerous fruit trees. Hurry owner says sell — Phone Kay Davies or Gladyce McLure 385-2458.

OPEN HOUSE
SAT. 2-4 p.m.
NEW
486 NEWPORT
"Near the Sea"

Live the good life! by Victoria GOLF CLUB — close to OAK BAY MARINA — Enjoy living in your NEW contemporary residence of over 2300 sq. ft. finished plus a full daylight basement. Step into your very LARGE FOYER to the SUNKEN living room with floor-to-ceiling fireplace — separate DINING RM — luxurious carpeting — DELUXE kitchen with GARBURATOR and the BEST of WALNUT cabinets — EXQUISITE DEN or family room with FIREPLACE and EBONY Panelling — 3 bedrooms — MASTER IS SENSATION with private dressing rm—large bathroom — even a PRIVATE PATIO with SPIRAL STAIRWAY to another SEAVIEW room — 3rd fireplace and 3rd bathroom — BILLIARD room or bedrooms. 2 car garage — 3 PATIOS — large landscaped lot — Price slashed — a real buy at $129,000. MLS 17512. If your way of LIFE is the GOOD WAY of life — DO drop in. Gladyce McLure 385-8047 or Kay Davies 383-4387.

LUXURIANT SEE ... BELIEVE ONLY $59,500

From the moment you enter the MIRRORED entrance hall you will be enthralled. 2 bedrooms and den or 3 bedrooms. Unusual living and dining room with WALK AROUND fireplace and DEEP DEEP CARPETING — even the kitchen with double sinks is carpeted. Master bedroom is HUGE. 4 pc tiled bathroom. Greenhouse and large lot that looks like the GARDEN OF EDEN. City location. See and BUY this new exclusive with GLADYCE McLure 385-8047 or Kay Davies 383-4387.

1278 BASIL
Splendid Tudor

Very spacious residence of splendid construction. Beautiful oak floors, fireplace, big living room. Separate dining room. 4 versatile bedrooms, wrought iron stairway. Could not be replaced at asking price of $61,800. Owners have purchased — must be sold MLS Gladyce McLure 385-8047 or Kay Davies, 383-4387.

Century 21 REAL ESTATE PRINCIPAL PROPERTIES
4088 SHELBOURNE
477-9514

Any Way You Like It

This 1.5 acre, 2000 sq. ft. 9-yr.-old Central Saanich hideaway can be financed any way you want with any down pymt. you desire. Well treed property with 4 bdrms., private den, playhouse, 2-car separate garage-wkshp. and much more. $84,900. MLS R. Butler, M. Lund, 477-9514, 388-6275, pager 2813, 652-2736.

OPEN HOUSE
Saturday 1:30-4 p.m.
3703 HAPPY VALLEY ROAD

Situated on a large (½ Acre) lot, htis 1288 square foot bungalow has ample space for the newlyweds, the young family or the retired couple. With 3 good size bedrooms, L-shaped living and dining room (with raised hearth FP), kitchen with lots of cupboards and an immaculate 4 pce bath makes this home a good buy at $59,900. For the do-it-yourselfer there is a 18'x36' workshop on the property. Courtesy to all realtors.
TONY FAULKNER 477-9514 anytime

OPEN HOUSE
SAT. 1:00-4:30 P.M.
9367 WEBSTER PLACE

Choice Maryland location — beach access. A lovely 3 bedroom home, 1½ baths, sliding door to large sundeck. For previewing call
ANNE HOWARD 652-3206

FAULKNERS FAVORITES
WEEKEND DRIVE BYS

1—584 MARIFIELD — $49,900—JAMES BAY 2 BR — Low Taxes — Workshop
2—3703 HAPPY VALLEY—$59,900 —METCHOSIN 3 BR—½ Acre lot — 18x36 Workshop
3—7234 VEYANESS — OWNER WILL CONSIDER ANY OFFER OVER $60,000—C. SAANICH 3 BRS Fully Developed Basement —1-3 Acre Lot
4—1201 STELLY'S XROAD — $65,500—C. SAANICH 4 BRs — 2 Baths — Brand New.
5—6922 SAANICH X RD—$79,900—C. SAANICH 3 BRS — Fully developed basement—.4 Acre Lot
6—3988 BIRCHWOOD — GORDON HEAD — OFFERS 4 BRS — Large Rec rm — workshop — Lush W-W carpeting — A Must See
7—1325 MARCHANT—C. SAANICH —$82,900—2357 Sq Feet on Two Floors — Lower Could Be In-Law Suite — Large Assumable Mortgage.
8—8567 BEXLEY — N. SAANICH —OFFERS 3 Brs — 1460 Sq. ft. on Main — ½ Acre Lot — w-w throughout
CALL TONY KAULKNER AT 477-9514 ANYTIME

NEW HOMES
$59,900—$69,900
SIDNEY

Built by one of Victoria's best known builders, these homes have unique features that have to be seen to be believed. With wall to wall carpeting throughout and Culligan water softener built in, makes these homes a good investment.
CALL TONY FAULKNER AT 477-9514 ANYTIME

FOR MORE Real Estate SEE DISPLAY Real Estate
Advertisements
Pages
8, 9, 10 & 11

250 HOUSES FOR SALE

Castle Properties Ltd.

OPEN HOUSE
3336 KINGSLEY
SAT. 1:30-4 P.M.

Come out and see this spotless 2 bedroom full bsmt. home located in the Mt. Tolmie area. Situated on an immaculate lot with fruit trees on a quiet street. Asking $54,900. For prior information. Call Chris Greig 386-6164 or 478-5953.

OPEN HOUSE
Sat. 25, 1:30-4:00
3839 SAUL
$56,500

Good family home with 3 bedrooms on the main, large 55x200 lot. Full basement with bedroom and rumpus room. Fruit trees view with Lyle Marrington 385-5310 or Rick O'Kane 479-5533. Castle Properties 386-6164.

OPEN HOUSE
SAT. 1:30-4:00
3713 Palo Alto

2 bedroom bungalow completely renovated throughout Electric heat. Good 55x120 lot. To preview Call Hazel Campbell at 386-6164 anytime.

OPEN HOUSE
1:30-4:30 SAT.
1625 SHERIDAN ST.

Excellent accommodation Quick possession 3 Bdrms. full bsmt. Good school area. Nice yard with fruit trees. Asking $63,500. Louise Wiltermuth 477-6307 or CASTLE PROPERTIES LTD. 386-6164.

OPEN HOUSE
SAT. 1:30-4
2945 COLQUITZ
(GORGE AREA)

Well secluded 2 bedroom home on a large fully landscaped lot close to all amenities. Everything has been competely redone and features a covered patio off the kitchen and a separate newly built workshop and guest and utility rooms. Asking $47,900. For more info call Tom Raig at 386-6164 or 385-1606. MLS.

LOW DOWN PAYMENT

Solid 2-bedroom with bsmt. on a well groomed 50x150 lot. Quiet street in good area, close in. A good investment for the first home buyer. Offers on $42,900 for more info call Lyle Marrington 385-5310 Rick O'Kane 479-5533 or Castle Properties Ltd. 386-6164 anytime.

HEY! LOOK HERE!

QUADRA
Large 1 bedroom condominium with many extras. Good starter $32,500

WOOLCO
2 bedroom, renovated, Immaculate, workshop, part bsmt., fruit trees $45,900

SIDNEY
Updated 3 bedroom, separate garage and workshop, quiet area. $47,900

WOOLCO
2 bedroom, full basement, close to all amenities, immaculate $53,900

HIGH QUADRA
3-bedroom on the main, full bsmt., 55x200 lot, drive-in garage, $56,500 For more info on any of the above call Lyle Marrington 385-5310 or Rick O'Kane 479-5533, Castle Properties Ltd. 386-6164.

GORGE $52,500

4-bedrooms, 1½ storey stucco bungalow. Living rm. with granite fireplace, family-size kitchen, separate garage, 51x140 lot. New MLS, quickly call Irene Dalziel 386-6164 or 477-6380.

2 YEARS NEW
$63,500

Newly listed immaculate 3 bedroom home featuring spacious living and dining room, 3 bath rooms, and 2 more well finished rooms, in the full-high basement. New MLS for more information call Chris Greig 386-6164 or 478-5953.

WALK TO WOOLCO
$45,900

Immaculate 2 bedroom home on well maintained lot with separate workshop and part basement. Approx. 900 Sq. Ft. of comfortable living. Call Chris Greig 386-6164 or 478-5953.

NO-STEP

Move right in to this cozy completely renovated home. All new services electric heat. Completely new kitchen. Close to shopping. Exclusive with Hazel Campbell 386-6164 or 592-0632. Anytime.

GORGE $47,900

This two-bedroom home is situated on a larger than average lot with separate garage. Nice bay window in cozy living room with brick F.P. and W.W. big family kitchen. Third bedroom in full bsmt. to view call Ole or Irmgard Knudskov 598-2461 or 386-6164.

CLOSE TO JUBILEE

At $43,900., this two-bedroom bungalow provides good family living on nice 50x150 lot with some fruit trees. Needs some work but basically sound. Separate workshop. Call Ole or Irmgard Knudskov 598-2461 or 386-6164.

CHOOSE YOUR AREA

FAIRFIELD: Full basement 2 BR renovated home in popular Fairfield. Separate D.R. with 4 pce. Warm L. Rooms. Large Kitchen on 50x141 well treed lot. Only $51,500. MLS 19520.
LANG ST.: Excellent starter that has everything, 1200 sq. ft. with 2 or 3 BRS. Large L.R. and Sep. Dining area. All rooms carpeted, appliances could be arranged for. Good fenced property at rear. This is a young couples dream home. Call on this one to view anytime. MLS.
GORDON HEAD Where can you find a large home in this area for $55,500. With full basement separate carport nicely landscaped garden. Call today for more information.
CORDOVA BAY: Only 4 yrs. old and across the street from the beach. Well built 3 BR home with room for lots of development down stairs. MLS. shopping. Only $45,500. Call Hazel Campbell at 386-6164 or 592-0632 anytime to view these fine properties.

SAANICH
3 BDRM. $47,500

Located near bus and school. This 2 storey home features 2 bdrm. and 3 pce. bath upstairs, Living room, den, kitchen and dining area on main floor, 1 bedrm. 2 pce. bath, laundry room, storage and workshop area in basement. Large carport with sundeck. MLS To view Call Gerry Finingan 383-4739 or 386-6164 (24 Hrs.)

VENDORS HAVE PURCHASED

Unique, well secluded 2-bedroom home in the Gorge Area. Well situated on an 80x119 landscaped lot, surrounded by high fences, trees and hedges. Other features are a covered sundeck off the modern kitchen and a separate workshop, guest room and utility building. Asking $47,900. For more info on this call Tom Raig or Ben Greig at 386-6164 or 385-1606 or 598-3105. M.L.S.

SECLUSION
$53,500

Six year old three bedrooms. Nice living room with brick fireplace, dining room, separate utility room, covered patio. Large recreation room. Surrounded by trees. New MLS. Quickly call Tom Raig 385-1606 or Ben Greig 598-3105 or Office 24 Hrs. 386-6164.

PAINT & PUTTER

Home with potential. Owner is forced to sell for Health reasons. 5 way split level. 4 Bdrms. with en-suite off master Bdrm. Lovely yard with view. Post and Beam construction. Needs work. NOW at $64,900. No end of value to a handyman. Call Sue Warke 386-6164 or 479-7725.

COUNTRY LIVING
$84,500

Almost 2 acres, 2 Bdrm. 1½ bathrms. For the people who want something more than the usual. Post and beam. Tongue and groove cedar thru-out. Sunken L.R. quality construction. Located on W. Saanich Rd. I must sell. Call Sue Warke 386-6164 or 479-7725

250 HOUSES FOR SALE

SEABOARD PROPERTIES LTD.

7173 WEST SAANICH RD.
BRENTWOOD BAY 652-1141

OPEN HOUSE
1221 REYNOLDS
(Off Quadra)
SAT., SEPT. 25th
2 P.M. - 4:30 P.M.
$47,000
5 PERCENT DOWN
N.H.A. FINANCING POSSIBLE
DAVID WOOD IN ATTENDANCE
652-1141-652-2198

LOOKING GOOD

Trees, privacy, some thermo pane, not on subdivision, new, heatilator, full bathroom, ensuite, cedar and brick finish, wrap around sundeck, electric heat. A must see at $70,900.
Tom Evans 652-2620

3002 COOK

Two bedroom, dining room, fireplace, large lot, nice shrubs, plenty parking, near bus stop. Set back on lot. MLS. $50,900.
Tom Evans 652-2620

½ ACRE

Cosy 2-bedroom home on Mt. Newton X Roads. Low Taxes. $63,900. MLS.
Tom Evans 652-2620

SAANICHTON $68,900
8002 GALBRAITH
HOME UNDER CONSTRUCTION READY FOR JANUARY 1977, FOR DETAILS CALL:
FRANK CSINOS
652-1141 652-5528

OPEN HOUSE
1269 KNUTE WAY
SAT. 1-3
BRENTWOOD, $65,900. 3 BEDROOM, 1½ BATH, HOME ON 90' LOT, 3 YRS. OLD. MLS 19535
FRANK CSINOS
652-1141 652-5528

BRENTWOOD
BUILD ON LOTS AVAILABLE NOW, WATERFRONT, WATERVIEW ETC.
FRANK CSINOS
652-1141 652-5528

Century 21 REAL ESTATE PRINCIPAL PROPERTIES
4088 SHELBOURNE
477-9514

OPEN HOUSE
FRI.-SAT.
1:30-4:00 P.M.
3205
CARMAN ST.
(Near Lansdowne)
IMMEDIATE POSSESSION
Seen Everything?

SOLD!

DON'T BE CONTENT WITH
Browsing Through Real Estate Ads
COME AND SEE THIS ONE!
Beautiful Outside Superb Inside
$53,500
For Earlier Viewing
For Lovely Homes
PLEASE CALL
W. G. MOORE
479-3331

OPEN HOUSE
1148 Craigflower
FRI.-SAT. 1:30-4:00

3-bedroom home. Developed basement has separate entrance. Use as in law suite or for teens and friends. Smart looking home in nice setting. Across the golf course. WW, FP, patio, greenhouse. Reduced to $59,500. See it and compare. MLS 18775. B. C. Land 478-5588, 598-5992.

SAANICH

$77,500—A NEW LISTING
Compare this 1½-yr. old home, with its 2 fully-developed levels and its beautiful landscaping, with NEW homes nearby in the mid-70s. 3 bedrooms, 1½ bathrooms on main. 2 bedrooms and 1 bathroom on the lower level are professionally-finished to match the beautiful family room with floor to ceiling fireplace. Both floors carpeted throughout. I've not seen a home with the 2 levels as immaculately maintained. An exclusive listing.
RYAN PROPERTIES LTD.
G. E. Bus Ryan 382-8135 anytime
Just phone for address and details.
(I'll call back within 20 mins.)

OPEN HOUSE, SATURDAY AND Sunday, 1-5. 923 Stelleys Cross Road, quality built home with unusual design, cedar open beam ceilings, textured walls and floor-to-ceiling brick fireplace. This home has 3 bedrooms and also a full basement. Priced to sell, $65,900. 656-6297 or 656-1451.

WOULD LIKE $185. MONTHLY
And a comfortable 2 bedroom home. Fireplace, newly redecorated and carpeted, hardwood floors in living room, basement suite. Own entrance. Owner may accept trades or carry second mortgage. $59,900. 658-1061.

340 IRVING RD. — 10% FINANCING
2-bedroom home with wall-to-wall carpet in living room and bedrooms. Large, fenced garden area. Close to shops, bus, school and beach. $49,900. 598-3142.

FOR SALE 4 ROOM HOUSE ON almost 2 acres $46,000. Open to offers. Private Box 605 Sooke B.C.

BY OWNER, GORDON HEAD, 4 bedroom home, $62,900. Open to offers. 477-8035.

250 HOUSES FOR SALE

JACK MEARS OAK BAY REALTY LTD.

"The Professional People"

2194 Oak Bay 598-3321
3618 Shelbourne 598-3344

OPEN HOUSE
4715 TREETOP HEIGHTS
SAT. 1:30 to 4:00
A beautiful home in Cordova Bay area. Almost one-half acre with 2563 sq. ft. home is almost total seclusion. 3 bedrooms, 3 baths, family room, and so much more. Asking $115,000. For prior viewing please call: BETTY McFARLAND or PHYLLIS COUTTS at 598-3344.

OPEN HOUSE
306 RICHMOND STREET
FAIRFIELD
SAT. 2-4 P.M.
5 bedrooms plus 2½ baths means a lot of room — large living room — separate dining room — large kitchen plus eating area, everything modernized — this is well worth investigating at the asking price of $66,900. For information on this listing please contact:
Office 598-3321
HAROLD WHILEY 592-2798
BILL MOHR 598-6716

SUPPLEMENT YOUR MORTGAGE
Good income from top suite of this legal up and down duplex. Live in the one-bedroom, full-basement lower. Solid older building in Jubilee area. Immaculate condition, economical maintenance, 2-car parking. $65,000. MLS No 19897. Call MARY TAYLOR at 598-3344 (Bus.); 478-0061 (Res.).

DELUXE WITH DIFFERENCE
2-bedroom European Chalet style home. Sunken living room with rock fireplace, beamed ceiling. Den has diffused lighting. Oiled teak kitchen cabinets. Wrap-around sundeck on each level. Many more special features. Overlooks the city and Sooke Hills. $104,500. For details and viewing, call: MARY TAYLOR, 598-3344 (Bus.); 478-0061 (Res.).

WARM AND COSY
Delightful 3-bedroom home in Mayfair area amongst well-kept neighbourly properties. Full high basement with ample room for development. Separate garage attractively landscaped corner lots. Price $56,750. Call: JOHN JENKINS at 598-3344 (Bus.); 598-5767 (Res.).

HILLSIDE SHOPPING
3 BEDROOMS — $52,900
Immaculate inside and out! An oldie but a goodie in this popular area. Excellent lot, room for a garden and a back lane if you need extra parking. Call me and see this today! MLS No 18244. MARKIE MUNN at 598-3344 anytime.

TELEGRAPH COVE
$96,500
Almost an acre of trees, rock and easy-care garden. Lovely view of the Straits and San Juan from living, dining and kitchen. Three bedrooms and 4-piece bath up. Ground level fully developed with rec room and small in-law suite easily converted to family use. MLS No. 17910. Vacant possession so call: MARKIE MUNN at 598-3344 anytime.

OAK BAY — WILLOWS-UPLANDS
Very well maintained 2-bedroom bungalow in a most desirable residential area, close to Uplands Park, Willows Beach and shops. LR has FP, in-line DR, spacious bright modern kitchen with eating area in bay window, utility and sundeck off. Wall-to-wall carpeting throughout. Full high basement has large room with fireplace plus smaller room. 3-piece bathroom and workshop. Drive-in garage, beautiful garden and rear lane access. Early possession. Asking price $74,900. To view please call:
JOHN BARNES
598-3321 598-4243 (Res.)

OAK BAY SOUTH
One block to seafront and marina. Spacious older home on a quiet street. Elegant living and dining rooms with fireplace, bay windows and exposed beam ceilings. Den and large kitchen. 3 spacious bedrooms upstairs with a fourth in the full high basement. Rear lane access to park your boat or camper. Offers on $69,900. To view call: FRED MORGAN 598-3321.

SPACIOUS, COMFORTABLE 1-BEDROOM IN-LAW SUITE
On a high location near Richmond-Lansdowne, in a bright 2-bedroom home, separate DR on a large attractively landscaped lot with double garage. Extra parking space. Offers on $79,000. To view call: FRED MORGAN 598-3321.

OAK BAY — WILLOWS
Immaculate bungalow with full high basement. Large LR with fireplace. Separate DR, beautiful modern kitchen with eating area. 2 large bedrooms, spacious entrance, Drive-in garage (2 cars), easy-care well-kept lot. Large rec room and workshop in basement. This house has so many attractive features and must be seen to be appreciated. Very realistically priced at $69,900. To view please call:
JOHN BARNES
598-3321 598-4243 (Res.)

OAK BAY REC CENTRE
Older 3-bedroom no-basement bungalow. Spacious LR with massive fireplace. Large kitchen with utility off. Separate garage, close to new rec centre, shopping centre, schools and transportation. Low taxes. Offers on $42,000. MLS. To view call: FRED MORGAN at 598-3321.

FAIRFIELD
Adjacent to park, on long block to beach. Stores across street, bus at corner. Comfortable 2-bedroom bungalow with extra bedroom and sundeck. Rec room in full basement. Ideal retirement home for $55,000. RALPH NEWTON-WHITE, 598-3321 or 592-1981.

CADBORO BAY-UNIVERSITY AREA
$78,500
Three or more bedrooms, 3 bathrooms, oak floors, wall to wall in main area. Panelled ground level basement lounge with brick fireplace. Very large landscaped lot, 2 extra finished rooms. Suitable for owner-occupied office or business. By appointment through:
LYNETTE DELAHUNT, 598-3321.

SOOKE

Better than new, three bedrooms, En-suite, wall-to-wall — 2 fireplaces, rec. room and extra room in high basement. Immaculate condition — Vendor will consider trade on Courtenay area home. Asking $59,900. Phone Bill Palfrey at Island Homes Ltd. 386-7545.

WILLOWS BEACH

4 bedrooms, separate dining room, good size kitchen, living room and den. Also 2 rooms in basement, drive-in garage. Close to beach, bus, shopping and schools, $69,900. 2575 Estevan Avenue, Owner. 598-2875.

NEAR GORGE WALKWAY
LARGE FIVE-ROOM older home, 1400 sq. ft. with extra room in basement. Lot size 60x198 ft. Also adjacent vacant lot 49x198 ft. No Agents. Phone 386-1858 between 9 a.m. and 7 p.m. for appointment to view.

SPACIOUS FAMILY HOME (Over 2,000 sq. ft.) close to University on a 20,000 sq. ft. lot. Has 5 bedrooms, 2 large living rooms, 2 fireplaces, large kitchen, laundry room, swimming pool, W-W carpet. An excellent buy at $100,000. 382-1811, 477-2956.

FULL PRICE $45,000
Low down payment, 2 or 3 bedroom bungalow with high cement basement, drive-in garage, living room with fireplace, hardwood floors, family size kitchen. Treed, secluded, 50x127 ft. lot. 383-2498. 43 Regina St.

250 HOUSES FOR SALE

WESTMONT REALTY LTD.

920 HILLSIDE
386-6796

OPEN HOUSE
SAT. 1:30-4:30
JOLLY PLACE
(Just off Glanford Near McKenzie)

5 New homes — 5 floor plans. All homes have one and one-half bathrooms, three bedrooms, and full basements. Priced from $65,900. Make your offer and be ready to move.
386-6796 KEN WRIGHT 598-2183

OPEN HOUSE
SAT. 1:30-4:30
556 Carnation Place
MUST BE SOLD

Perhaps you have not considered owning a townhouse. Make me prove this is one of today's best buys. It features over 1500 square feet of living area including three bedrooms, spacious living room, dining room plus kitchen with eating area. Balcony plus secluded patio overlooking park like surroundings a few steps from a swimming pool promises fine living whether indoor or out. Full price of $53,900 with good terms available. MLS 19161
386-6796 JOHN BUNYAN 383-7777

OPEN HOUSE
SAT. 1:30-4:30
3125 FIFTH ST.
PRICE REDUCED TO $55,900

Owner has bought and is most anxious for offers on this clean three bedroom home. It has all the features of comfortable living — built in garage, fireplace, nicely landscaped and garden area. View at open house time or for private viewing call:
386-6796 ARNOLD MARR 477-6233

OPEN HOUSE
SAT. 1:30-4:30
1677 SAN JUAN

This brand new quality built home has 3 bedrooms, 2 fireplaces, one and one half bathrooms, double carport and full basement. The price has been reduced to $66,500. MLS 18597.
386-6796 DAVE TAYLOR 384-2718

SOUTH FAIRFIELD

Special features of this home include a fine entry, large living room with fireplace, 12x13 dining room. It also has 2 bedrooms on the main plus a third bedroom up and a den. Full cement basement with drive-in garage. Combine this with stucco exterior, good roof and a price of $59,900 and it spells value! Exclusive with
386-6796 JOHN BUNYAN 383-7777

COLWOOD

The price of this lovely home has been slashed by $2,600 to $60,900 making it one of the better buys in the area. It nestles on a large nicely treed lot and has three bedrooms on the main floor plus a den or 4th bedroom in the basement. There is a bath on the main and another in the basement for convenience, MLS 19600. To view call:
386-6796 DAVE TAYLOR 384-2718

DREAM HOME ONLY $99,500

This beautiful new Tudor home is exactly what you've been looking for. Situated in Cobble Hill away from the noisy city on 2.06 acres. There are 4 bedrooms, den, rec. room, 3 bathrooms — altogether over 2,800 feet developed. The vendors have been transferred so this fine home is offered at this low price. MLS 19027. For further information call:
386-6796 DAVE TAYLOR 384-2718

FAMILY RANCHER

This spacious three bedroom home has a double garage and no steps. It is situated close to the beach and UVic on a secluded lot. All offers will be considered on $72,500.
386-6796 KEN WRIGHT 598-2183

BRAND NEW COUNTRY SETTING ASKING $83,900

Quality constructed three bedroom home on a large lot 85x297. This exciting home with large spacious dining room, living room and all large bedrooms has been finished to above standards with double glazed windows and central vacuum system etc. Call for private viewing to
386-6796 RICK KINNIS 477-9394

REDUCED
BY BUILDER
OPEN HOUSE
SAT.-SUN., 2-4
2970 Rockhill Pl.
$59,900

Follow open house signs across from Goldstream Shell. Just completed deluxe 3-bdrm. house, 1280 sq. ft. Features stucco ext. aluminum siding, double wide carport, new used brick arches separating L.R. from D.R. Deluxe kitchen cabinets with provision for dishwasher. Master en suite bath. Quality W-W throughout. Full basement planned for a future development with large finished rec. room. Finished fireplace with W-to-W. Be sure to see this before you buy. To view, call 479-1861.

OPEN HOUSE
Sat., 1:30-4:30
2980 IRMA

Located off Gorge Rd., this large home is at the end of a quiet, high cul-de-sac. With over 1300 sq. ft. on the main floor plus 1100 sq. ft. down, this home is meant for family living. The main floor has 3 good-sized bedrms. with master en suite, large living rm. with fireplace, dining rm. and comfortable kitchen with eating area. Downstairs has a rec. rm., pool rm., office and laundry area. All this on a large lot with excellent rear yard for children. PLUS the owner is willing to carry $40,000 by Agreement for Sale at 11%, 5 yr. term, 25 yr. amort.! Exclusive. Price $69,900. In attendance:
Cliff Halayko
385-7761 384-8075 Pgr. 501
D. F. HANLEY AGENCIES LTD.

SIDNEY
Reduced to $48,000

Sparkling 2 bedroom, no steps home, immaculate inside and out, complete with drapes, carpets, washer, dryer, fridge, and oil-electric heating. Lovely mature treed corner lot, few steps from store, senior citizens centre, and schools, bus to Victoria at door. Finance available. Phone 656-6908.

1585 CEDARGLEN ROAD
2 bedroom, full basement, immaculate home in Gordon Head, livingroom with fireplace, seperate diningroom, hardwood floors throughout, drive-in garage, with extra paved parking for second car and boat etc. Close to schools and rec centre. All on large one third acre lot, $55,500. Phone owner 477-4428.

FAIRFIELD, $49,500
Compact 2 bedroom home, near stores and transportation, ideal for retired couple, large living room, fireplace, modern kitchen, drive-in garage, plumbed for washer and dryer. To view please call owner, 592-4232 or 383-0028.

BRENTWOOD BY BUILDER
1,200 sq. ft., 3 bedrooms, 1½ baths, all wood exterior, 5 year new home warranty. $61,900. 656-6084.

250 HOUSES FOR SALE

WHITTOME'S

ROYAL OAK BRANCH
4520 W. Saanich Rd.
479-1667

OPEN HOUSE
1646 St. Francis Wood
Sat. 1:30 - 4

For Special People — Ideal for someone wishing to live in a beautiful area and not be a slave to your house or your lot. Natural woodsy setting for this 3 BR, 3 Baths home with cedar and beamed interior. Many windows taking advantage of the beautiful ocean view. This delightfully different home was designed by an architect with a flair for the unusual. Superior construction—excellent utilization of space—ideal for the arty person. Asking $117,500.
479-1667 Lillian Hendy 479-4938

OPEN HOUSE
Sat. 1:30 - 4
4520 Tiedemann Pl.
(OFF FERNDALE, GORDON HEAD)
$114,000

"MUCH MORE THAN MEETS THE EYE" to this executive quality-built, 4-level home near bus line and sandy beach. (see pic. ad financial page Thurs. Times and Fri. Colonist) Exclusive. Courtesy to Realtors.
479-1667 BRIAN BROWN 386-1234
479-1667 CATHY ATKINS 479-5427

OPEN HOUSE
3904 QUADRA
SAT. 1:30-4:30

Bavarian style 3 BR, 1½ bathroom, ready for occupancy. This is low, low price for 1216 sq. ft. main floor plus full high basement easily finished for more accommodation, and a large sundeck on south side. Come and see for yourself. Open most afternoons. Wilfred Davis 479-1667 or 658-8884.

J. H. Whittome & Co. Ltd.
Royal Oak Branch

Island Homes Ltd.

2504 DOUGLAS
386-7545

NEW HOUSES OPEN TO VIEW
BUCKINGHAM PL.
WED. - SAT., 2-4
$64,700 to $71,800
OFF ARBORDALE, UPPER SHELBOURNE

Close to bus, all schools, shops. 3 bdrms., 1½ baths, wash-dryer hookups, 2 fireplaces in most. Quiet cul-de-sac, view lots. Best value in highly desirable area. For prior viewing call J. Barton or J. C. Baxter, 386-7545 (24 Hrs.)

OPEN HOUSE
SAT. 1:30-4:30
419 RICHMOND ROAD

Delightful 3 BR house in Immaculate condition inside and out (only 9 years old). Close to Margarett Jenkins school. L-shaped living and dining room. Eating area in the modern kitchen. Full high basement with rumpus room, laundry, 2-piece bath and drive-in garage. Priced for quick sale at $69,900. Be sure to see this one. Ron Crow in attendance. 592-4989.

OPEN HOUSE
2940 MT. WELLS
SAT. 1:30-4
NEW 3 BDR.
ASK $63,900

Beautiful brand new 3 bedroom on large treed lot. Spacious living room with rock fireplace. Wall to wall throughout. Full basement with attached carport and sundeck. Howard Mitchell 479-4818.

SEA VIEW CORDOVA BAY

Drive by 4965 Lockside Dr., then call me to inspect this immaculate 3-bedroom home. Contains large living room with panelled walls, beamed ceiling, fireplace, glass doors t large sundeck. Breakfast nook in kitchen with built-in appliances. 2 baths, rec rm., large beroom and 3rd bath, laundry and storage rooms in high basement. Double carport. Beautifully landscaped lot. Asking $89,000. LLOYD ELLIS 658-8222.

PACE Properties Ltd.

1640 Oak Bay Ave. 595-2413

OWNER SAYS ACCEPT BEST OFFER THIS WEEK!!

—Brand new, Arbutus area
—3 bedroom—master en suite
—Huge sundeck, basement with R-I 2nd fireplace
—Close to university and Frank Hobbs School
This beauty was priced at $71,000 but vendor is desperate and invites all offers. Call us today! !
595-2413 Brian Higgins 592-2978
595-2413 Jerry Downer 383-3865
384-8075 — Pager 344

CONTEMPORARY

Now for something completely different! Ten Mile Point is the location of this unique residence completed only one year ago.
Well hidden from the road, in a private yet sunny location, this fine family home excites you with its quality and flair.
A luxurious list of conveniences including the following:
—4 bedroom and 3 baths
—skylights
—master bedroom with fireplace and 5-piece ensuite with sunken tub
—wet bar in living room
—billiard room and many other features
Sitting on a large .75 acre site with Arbutus and other natural flora, this superb house is offered at $175,000. Let me show you this! MLS.
595-2413 BRIAN HIGGINS 592-2978

BY OWNER
$2000 down, $2500 B.C. 2nd mortgage, to existing mortgage will get this house — 2 bedrooms, fireplace, utility room, sundeck, large fenced yard — near Hillside shopping centre, $46,900. 1542 Clawthorpe Ave. Phone 595-4349. Drive by, drop in anytime.

PRIVATE SALE
1456 Stroud Rd.—City. 2 bedrooms, large living room, bath and bright cheery kitchen with eating area on main floor. Full-size basement with 1 finished bedroom and garage. Fruit trees galore, nicely landscaped yard. Phone 595-6724. No agents please.

NEW
BY OWNER
$56,900
3-Bedroom, basement, w-w and fireplace, Marigold area. 383-2328 or 383-2514.

250 HOUSES FOR SALE

mann

T. L. Mann and Associates Ltd.

NEW HOMES FROM $62,750

ASK ABOUT OUR GUARANTEED SALE TRADE-IN PLAN OF YOUR PRESENT HOUSE!

LEEDS PLACE SUBDIVISION HAS ALL 3 BDRM., QUALITY FAMILY HOMES — SOME LANDSCAPED AND FENCED. MANY EXTRAS AND VARIETIES OF STYLES AND FLOOR PLANS TO SUIT YOU. NO THRU STREETS, 3 CUL-DE-SACS. 2½ ACRES OF PARKLAND.

VISIT OUR FURNISHED DISPLAY HOUSE OPEN WEEKDAYS 6 TO 8 P.M., SATURDAYS 10 TO 5 P.M.

LOCATED OFF LODGE AVE. BETWEEN SAANICH RD AND QUADRA ST.

AT THESE PRICES IT PAYS TO MAKE AN OFFER. FULL FINANCING AVAILABLE TO QUALIFIED PURCHASERS. MLS.

OFFICE 598-5144

GREAT FOR KIDS! $69,500

Looking for a home close to all school levels and big enough for your family, cars and pets? Freshly painted and clean, it offers a spacious living room with F.P. adjoining dining room for that big suite, bright kitchen with lots of cabinets and nook. Three bedrooms on the main floor, and one in the Bsmt., with a new family room, huge utility-workroom and drive-in garage. There's a carport as well. This 10,000 sq. ft. lot has all the room, lawns and shrubs you could want. Here's a home you'd be proud to own and your kids would love it! Sedger Road is near Admirals and West Burnside Rd. I'll be looking for you. MLS.

KEN MANN
Bus., 598-5144 Res. 477-6773

CENTRAL SAANICH SPANISH RANCHER

Here's 1500 sq. ft. of beautifully finished home on over half an acre of lawns and mature evergreens. Three good size bedrooms, 1½ baths, large living with arched F.P., huge dining room, sundeck off kitchen and dining room. No steps from the courtyard to the inside of this quality finished home. Newly listed at $89,900. Drive by 8503 Bexley Terrace off Amity Drive. MLS.

KEN MANN
Bus. 598-5144 Res. 477-6773

COLWOOD SXS DUPLEX $67,900

No steps to this completely remodelled conventional duplex, located on a corner lot with private fenced yards. Each side has living room, big kitchen, 2 10x13 bedrooms, 4-pce bath, utility room and storage. Separate front and rear entries, electricity, heating, etc. Well decorated and bright, will rent for top dollar. New MLS.

KEN MANN
Bus 598-5144 Res 477-6773

TWO NEW 3 B.R. HOMES

Convenient and comfortable homes in superior location. Extra fireplaces in basements, ensuite bathrooms, large sundecks. Situated among oak trees. One high on a rock with view to waterfront, the other with garden soil and 150 feet from street. $73,500. and $74,500. MLS. 19607, 19608.

STAN PELLAND
Bus 598-5144 Res. 598-5427

PAYMENT SUBSIDY

Purchasers of this New 3-bedroom home will receive $100.00 per month for 1 full year from DANE DEVELOPMENTS.

GORDON HEAD $69,900

If space for your Family is what you need this lovely 3-Bedroom 1½-Bathroom home offers a Large Living room, Large Dining room and Large Kitchen. The full Basement has a R-I Fireplace with excellent potential for future development. This home also qualifies for the 8¾% B.C. 2nd Mortgage soon to be discontinued.

For an appointment to view DANE DEVELOPMENTS LTD., Days 592-2449, Nite 477-7101 or 656-2686.

OUR LAST HOME AT $57,900

Located on San Pedro Ave. in Gordon Head this fine 3-Bedroom home is possibly your final opportunity to purchase a new home at this low price. An excellent design in a choice location. Call now for an appointment to view.

DANE DEVELOPMENTS LTD.
Days 592-2449
Nite 477-6718 or 477-7101

Lorenzen REALTY LTD.
50 Bastion Sq. Bus. 383-4151

FOR URBAN, SUBURBAN AND RURAL PROPERTIES. RELY ON EXPERIENCE.

BY OWNER, OPEN HOUSE SAT. & SUN. 1-5:00 P.M.

3 years old, 3 bedrooms, w.w., fireplace, sundeck, nicely landscaped, large fenced lot, carport, roughed-in basement, on quiet street, near Glanford Park, school and bus route. Asking $65,500. Drive by 4031 Trafalgar Cres. or phone 479-4746.

BY OWNER
GORDON HEAD

4 or 5 BR, 3 bathrooms, rec room with finished fireplace. Many extras such as intercom, built-in dishwasher, total finished area 2,600 sq. ft. Open to offers, to purchase or lease option to purchase. 477-1403.

CHAMPION REALTY LTD.
For Appraisals and Consultation
813 Fort St. 388-4477

250 HOUSES FOR SALE

STOP!
In the Name of Love

Gather your loved ones around you in this spacious 2,100 sq. ft. family home which is a combination of new construction blended tastefully with the existing remodeled area and includes the following:

—3 bedrms., master bdrm. has ensuite with sliding doors to sundeck and second bdrm. has fireplace.
—2-4 pce. bathrooms
—large dining-family room with double french doors to patio
—an all-purpose room which could be a den, hobbies room or even 4th bdrm.
—$69,800.

—OR—

HAVE THEM MOVE IN NEXT DOOR into this new home (approx. 50% complete) which is on a beautifully treed lot. It has 1145 sq. ft. on the main floor and a full basement with rec room and 3 bdrms. $69,800. There is financing in place on both of these properties which can be assumed by an approved purchaser. These homes are close-in, just outside of the 2-mile circle.

FOR FURTHER DETAILS CALL:

R. A. LINDSAY
388-9172 388-7407
L. ANITA McLEAN
388-9172 384-5116

FARMERS & MERCHANTS TRUST CO.
731 Fort St.

Century 21 REAL ESTATE
SUBURBAN REALTY LTD.
2684 Sooke Rd. (Colwood)
478-8316

OPEN HOUSE

SATURDAY 1-4:30
2735 PEATT RD.

The owner has bought elsewhere and just ordered a price reduction to $57,500. One block from the Westwind Shopping Centre and schools, this excellent home affords all the comforts and amenities for the growing family in a popular area.

MAIN FLOOR OVER 1200 SQ. FT. 3 Bedrooms — Beautiful wall-to-wall carpeting, full H.T. fireplace in living room. Family size kitchen with dining area. Sundeck off kitchen.

BASEMENT — PARTIALLY DEVELOPED.

Two bedrooms — Near completed. Sauna room. Partially completed. Family room — Roughed-in. Lots of potential here.

LOT — APPROX. 12,000 SQ. FT. — FENCED-IN YARD.

OFFICE 478-8316 Res. 477-2462

ASKE

FAMILY HOME
QUIET CUL DE SAC
$78,500

1300 sq. ft. Split level home. Three bedrooms, 1½ bathrooms. Special attention given to all finishes. Low maintenance landscaping. Existing first mortgage. $55,000, 12% Second mortgage available. Please call:

Office 384-0575
Res. 656-1162

ASKE

Ridley Bros.
Development Co. Ltd.
478-1721
Member Victoria H.U.D.A.C.
Bordering

OPEN HOUSE

SAT. & SUN.
1-4 P.M.

466 SUE MAR PLACE
(follow signs off Metchosin and Painter Roads)

A sparkling new tudor-styled home on a quiet cul de sac in a very desireable area of Colwood. Close to schools and all amenities, the home features three bedrooms, master en suite, stone fireplace, dining room, a family sized kitchen and room for expansion in the high basement. Flexible financing on offers to $61,700.

YOUR HOST, DOUG GENT
478-9823 (24 HRS.)

OPEN HOUSE
$47,500
OR BEST OFFER

NEW LISTING

Character, Wainscoting all old natural wood. Three bedrooms, den, formal entrance, Formal staircase. Large living room with fireplace and Dining room and Old English Kitchen with Pantry. 44x170' lot. Out of town Vendor needs cash and is open to all offers. Completely original Character home throughout.

2317 BELMONT AVENUE
SATURDAY 1:30-4:00 p.m.
Bruce F. Gibson
Charman Pacific Realty

URGENT SALE

2855 Fifth Street. Modern 21-year-old stucco home in excellent condition. Two bedrooms, dining room, full basement with rumpus room and drive-in garage. Priced for quick sale at $51,500 with excellent financing. No agents. 383-7735.

2-BEDROOM HOUSE, COULD BE four. Gorge area, $46,500. 385-0351.

250 HOUSES FOR SALE

BLOCK BB BROS.

OPEN SATURDAYS

920 SHIRLEY

SAT. 2-4:30. On quiet street off Craigflower. Bright, compact 3 bedroom with air of spaciousness. Living-dining room with sparkling hardwood floors. No step. Attractive landscaping. $48,900.
477-1841 JOHN KEATS 384-4262

3448 ALOHA AVE.

SAT. 2-4:30 P.M. If you have been waiting for its completion, be my guest. 3-bdrm., full basmt., unexcelled ocean view home, dble. carport, huge sundeck, and excellent workmanship. For directions call:
477-1841 LES ADAIR-WILLIAMS
383-9950

1563 McMORRAN AVE.

A real charmer on a private street in the Gordon Head area. This well maintained, roomy 3 Bdrm. bungalow is only 8 yrs. old and would be a good starter home for the young family. School within walking distance. One block to bus and park. $53,500.
477-1841 VALERIE STRETCH
477-6770

2502 SINCLAIR

SAT. 1:30-4:30 P.M. A country retreat in Cadboro Bay. The lot is 1800 sq. ft. of lawns, garden and fully fenced orchard. The 5 bedrms., home of over 2300 sq. ft. of comfortable living space with its sea views, could not be replaced at the asking price of $122,000, but try your offer.
477-1841 RON EMMERSON
658-8386

SEE SEA PLACE

SAT. 2:00-4:30. Two new executive homes on exclusive cul-de-sac off Wallace Drive at Saanichton. 1344 sq. ft. New England Colonial $79,500. Unique 1400 sq. ft. split level $77,500. Both have electric heat, dishwasher, intercom, double carports.
477-1841 BILL REMPLE 658-5794
477-1841 TARA BHALLA 382-8879

6776 WENDONNA

OPEN SAT. 5-7. IMMEDIATE POSSESSION. 3-yr.-old home quiet area near Butcharts Gardens. Main floor has attractive bay window. Floor to ceiling fp. built-in dishwasher, 1½ baths. Development in bright lower level includes 4th BR, family room, den. Fully landscaped. Extra driveway for camper, boat etc. $65,900. Call:
477-1841 BILL REMPLE 658-5794
477-1841 RON KERFOOT 652-2594

2908 CORRINNE

SAT. 1:30 to 4:30 P.M. This immaculate 3-bdrm. home offers country comfort with city convenience. Located in the Goldstream Inn area. Less than 3 yrs. old. You must see the warmth of the panelled living room. The cozy fireplace. The big kitchen. 1372 sq. ft. of comfortable home. Listed at $59,900.
477-1841 MARG EMMERSON
658-8386

1872 PENSHURST RD.

OPEN SAT. 2-4. Come in off Hillcrest or San Juan and see this 2488 sq. ft. of elegance and comfort. The ideal home for the executive and his family. Large sunken living room, formal dining room. Deck off breakfast nook. Rec room with wet bar. 2 full bathrooms. Offers on $89,000.
477-1841 BUZZ MAINPRIZE
658-8268
477-1841 RON KERFOOT 652-2594

2586 EASTDOWNE

SAT. 2-4 P.M. 3-Bedrooms, full basement, family home near the rec centre and all amenities. Fully redecorated. A must see.
477-1841 MRS. ANNE EDGINGTON

2705 TUDOR

OPEN SAT. 2-5:00 FRI. 6:30-8:00. Drop by and inspect this charming waterfront home. Right on Cadboro Bay Beach. Excellent accommodation for a large family. Plus an in-law suite. 4 Bdrms., 2 baths, LR, DR, FP, plus country style kitchen. And the views are just great.
477-1841 JACK GRANT 477-8172
477-1841 ERNA ELLSAY 477-5705

4142 BREMERTON

OPEN 1:30-4:30. SAT. Excellent family home available from owner builder. 4 Bdrms., (1 down), 2½ baths, 2 fireplaces, large LR and DR. Sundeck, rec room with wet bar, drive in garage. Almost 2 yrs. old, ready for you. Offers on $76,000. Look it over with:
477-1841 JACK GRANT 477-8172

2312 FOXINGTON

OPEN SAT. 2-4:00. Super quality new 3 Bdrm. (could be 5) home (master 3-pce. ensuite) located in prime Gordon Head location. Over 1500 sq. ft. on the main featuring large LR with vaulted cedar ceiling. Guest size separate DR with magnificent chandelier. Family kitchen with eating area. Intercom throughout. Nice seaview from kitchen and master bdrm. Double carport, big sundeck, electric heat, thermopane windows.
477-1841 BUZZ MAINPRIZE
658-8268

2809 ROCKWELL AVE.

SAT. 2-4. Professionally remodelled. Immaculate home with potential suite. 1321 sq. ft. on main. Separate dining room offers beautiful view of Gorge waters. Two finished rooms in basement. Drive-in garage. $67,500.
477-1841 RUTH STIRLING 385-4223
477-1841 VALERIE STRETCH
477-6770

1473 FINLAYSON PL.

SAT., 1:30-5 HANDY ANDY SPECIAL of approx. 1200 sq. ft. 3 BDRMS. (or 2 plus den), sun room. GREENHOUSE. Near Cedar Hill Community Centre. Good roofing, plumbing, elec. service and stucco. Some development started in basement. OFFERS INVITED ON $42,500.
GERRIT KLOOTWYK
386-3231 384-8075 PAGES 481

OPEN HOUSE

2105 SKYLARK, SIDNEY — 1:30-4:00. Reduced $3,500 to $59,000. This wood, brick and stucco home is almost in the country. Covered sundeck over carport, large living room with fireplace, 2 bdrms. up and 2 down.
TED PHILLIPS
656-5337 656-5584

OPEN HOUSE

$36,500. 1283 DENMAN ST. Sat., 1-3 p.m. Must be sold! Compare and pack to move. Lock box. R2 zoning. Hostess
OLIVE WEBBER
386-3231 479-9661

DALLAS RD.

OPEN MON., 1-4 P.M. 1466 DALLAS RD. Spacious 1bdrm. Different from all others. Fantastic view. 2nd floor outer suite. Has to go, give me an offer on $39,900. MLS.
BARB MacDOUGALL
386-3231 658-5702

OPEN HOUSE

Desirable Maplewood area. Tudor home on a treed lot. Large living room, stone fireplace, raised slate hearth. 2 bdrms. up and 2 down. Full professionally finished basement, 2½ bathrooms and sundeck.
JERRY VANDER ROS
386-3231 592-2765

SIDNEY VALUE

Sat., 1:30-5 P.M. at 2050 Piercy, sparkling family home set on fully fenced and landscaped lot featuring F.P. in living room, sundeck off dining room. 2 bdrms. up, one down, rumpus room with F.P., workshop, R.I. plumbing, carport. $55,900.
386-3231 D. R. NELSON 478-1847

TILLICUM

Fri. Nite, 6:30-8:30; Sat., 2-4. $26,900. 2 bdrms. Good condition—Your own storage and own laundry in condo. Stove and refrig. included. Swimming pool.
386-3231 OLIVE MARTIN 479-8913

2324 FRENCH RD.

Sat., 1:30-5. Brand new 3-bdrm. rancher in Broome Hill subdivision. On a large lot with a view of the mountains. Near golf course and Sooke village. $49,000.
386-3231 WILF WEICKER 598-1649

OPEN HOUSE

At 3921 Lexington in UVIC area, 3-bdrm., split-level, L.R. with F.P., D.R. and kitchen with eating. Price $77,500.
386-3231 JACK THOMAS 385-2119

250 HOUSES FOR SALE

BLOCK BB BROS.

OPEN SATURDAYS

OPEN HOUSE

2573 EPWORTH ST. Oak Bay, (Price $59,500). 2:00-4:00, 2 bdrms., L.R., D.R., utility, sep. garage and workshop.
386-3231 KAREN DUBE 477-7034

3071 BALFOUR

Sat., 1:30-5. Gorge area. Bright, cheery, clean as a whistle. 2 bdrms., spacious inline L.R. and D.R. Fireplace, W-W carpets all rooms. Large kitchen with eating area. Bdrm., laundry, workshop in basement. Fenced back garden. Near transportation. $53,900.
MRS. KATHLEEN LUCAS
386-3231 592-2159

661 RALPH

SAT., 1:30-3:30 P.M. — Plain living available in this starter home of 3 BRs plus, close to town, lovely big lot, separate garage, full bsmt. Easy to finance. Inspect with
478-5561 GAIL JENKINS 478-6458

598 MELDRAM

SAT., 1-4 P.M. DEEP COVE WATERFRONT. Tastefully redecorated 2-bdrm. home with thermopane windows on sea side. Extra large sundeck, beautiful views. Asking $78,900. MLS.
IRENE SIMPSON
4785561 479-7505

2131 CHURCH RD.

SAT., 11 A.M.-1 P.M. 1-Yr., 3-bdrm., split level, on quiet country road, close to amenities and short distance to school. Real beauty, come and see.
RICK ST. DENNIS
478-5561 595-4045

3187 AYTON PLACE

SAT., 1:30-4:00 P.M. NEW — Ready to move into. 1260 sq. ft., 3bdrm., full bsmt. Double carport. Colwood-Glen Lake area. Asking $65,200. Large lot.
478-5561 BILL LEWIS 478-5818

2781 HARTSDALE

SAT., 1:30-4:30 P.M. 3 Bdrms., mstr. en suite, ground level bsmt., lge. sundeck over carport. Quiet cul-de-sac of nice homes off Goldstream Ave. 1st Mtge. approx. $26,000 at 9¼%. Immed. possession.
JOHN ROBINSON
478-5561 478-7041

2139 BRADFORD

Sat., 1:30-4:00. Don't be deceivtd by the exterior, it's the interior that counts and this is one of those pleasant surprises inside the front door, over 1200 sq. ft., 3 bdrms., beamed ceilings, etc. Now only $54,500.
479-7293 SHERRY KAYRA 656-5584

C.N. Montague Co. Ltd. 384-9318
1028 BLANSHARD ST

STONE'S THROW TO SEA

Attractive, spacious bungalow in setting of duplexed homes, ½ block to sea and Beacon Hill Park. Old world charm expressed in large gracious rooms with leaded glass doors and windows, fireplaces, combo gas-oil range. New Duroid roof. Character home set on approx 6400 sq. ft. of secluded, treed duplexed lot. MLS 19691. $59,500.
E. KOLSTAD 642-5315
E. RUSSELL 656-6148
384-9318

TWEED CURTAIN
Oak Bay

Quaint, spacious, 3-bedrm older home in good residential area; adjacent to Oak Bay Village and close to sea. 1600 sq. ft. of charm with gracious living room and fireplace, large dining room, den and ample kitchen. Copper plumbing, 100 amp service. Basement includes drive-in garage. $59,500. Courtesy to all realtors.
E. KOLSTAD 642-5315
E. RUSSELL 656-6148
384-9318

HATLEY PARK
Prime Corner

10,000 sq. ft. excellent corner property situated in rapidly developing Colwood-Royal Roads College area. Cosy 1-bedrm house with large kitchen plus den or dining room. Fully insulated, electric heat and hot water, copper plumbing, includes fridge and stove. Large fenced garden area. Close to shopping, transp., golfing and schools. Zoning permits single family development, duplex, community facility, kindergarten, etc. $41,500. MLS 18990.
E. KOLSTAD 642-5315
E. RUSSELL 656-6148

C. N. MONTAGUE CO. LTD.
384-9318

H. HEGEN RLTY LTD.

NEW LISTING
BROADMEAD

Rustic post and beam of unique design. Over 1700 square feet of luxurious living space on the main floor, consisting of an elegant living room with FP. Large family room off the kitchen, 3 bedrooms and 1½ bathrooms. The developed basement consists of a game room, den and 3 pc. bath. Large storage area, attached 2-car garage, expertly landscaped grounds. Truly a home for the discriminating buyer. Full price: $124,800. Owner will consider trades. (Equity in your property or mortgage paper). Call Hans Hegen office: 388-4014 or Res. 477-3227.

OPEN HOUSE BARGAIN

SAT., 2-5 P.M.
1155 RANGER PLACE

Owner transferred. Vacant possession. Immaculate executive residence. Beautifully landscaped. Private and picturesque on quiet cul-de-sac. This property must be sold so make an offer on the asking price of $74,900. Genuine bargain for someone. Come early. Ann Alphonse 388-7733 or 382-3625. Excel Realty Investment Corp.

WATERFRONT
317 Stewart Ave.

This View Royal home has 4 bedrooms, a living room with fireplace, a dining room and a full basement. The well kept yard of approximately ¼ acre has fruit trees, a nice lawn and large evergreens bordering the easily reached protected bay waterfront. Close to schools and 2 blocks from bus to town. Immediate occupancy. Sale by owner. Asking $79,500. Will consider all offers. Vendor prepared to finance. Principals only, to view please phone 386-2938 or 478-9640.

ANXIOUS TO SELL

Look at 3211 Shelbourne St. Open House Sat., Sept. 25, 10 a.m.-4 p.m. Then try your offer on $53,900 for 4 BR, dining room, living room, fireplace, full cement basement, carport AND garage. Handy to buses, shopping and schools. Large assumable 11% mortgage on home. Nice lot with scads of fruit trees. 652-4126.

OPEN HOUSE, 1 TO 5, DAILY. 3020 Jackson (off Summit). Available now, attractive, solid, 2-bed room home, immaculate inside and out, Good location near parks and city centre. Asking $57,700. 385-2142 after 7.

LANGFORD. 3-BEDROOM, FULL basement home on an acre of property. Could possibly be subdivided or zoned industrially. Asking price $110,000 or best offer. 478-9409.

250 HOUSES FOR SALE

the Permanent

1125 DOUGLAS ST. and
3647 SHELBOURNE ST.

OPEN HOUSES
FRI. and SAT.

2:30-4:30 — 101-1540 Dallas Rd. — $53,900 — 2-Bedrm.
5:00-7:00 — 1:30-4:30 Sat. — 5261 Del Monte — $139,000, 4-Bedrm.
6:30-8:30 — 60 San Jose — $52,500 — 3-Bedrm.

FRIDAY 6-8 P.M.
10044 Cottoneaster — $54,900 — 3-Bedrm.
915 Rex Rd. — $75,900 — 5-Bedrm.

FRI. 6-8, SAT. 1-4:30
4354 Santa Fe Pl. — $94,500.

FRIDAY 7-9 P.M.
1443 McKenzie — $69,900, 4 or 5 bedrms.
3604 Quadra — $56,500 — 4 Bdrms.

SATURDAY 12-2 P.M.
1021 Jenkins Pl. — $59,900 — 3 Bedrms.
357 Davida — $59,900 — 3 Bedrms.

SATURDAY 12-1:30 P.M.
46 Lurline — $42,000 — 2 Bedrms.

SATURDAY 1-4 P.M.
1791 Ash Rd. — $117,500 — 3 Bedrms.

SATURDAY 1:30-4 P.M.
777 Blanshard — $62,900 — 2 Bedrms.
1886 Hillcrest — $79,900 — 4 or 5 Bedrms.

SATURDAY 1:30-4:30
4916 Searidge — $79,500 — 3 Bedrms.
3450 Calumet — $46,500 — 3 Bedrms.
2355 Keating X Rds. — $63,900 — 2 or 3 Bedrms.
221-1025 Inverness — $34,900 — 1 Bedrm.

SATURDAY 2-4 P.M.
485 Ownes — $56,900 — 3 Bedrms.
3424 Alder — 3 Bedrms.
4082 Raymond Rd. N. — 4 Bedrms.
3333 Cook St. — $53,500 — 3 Bedrms.
368 Maywell Pl. — 2 Bedrms.
2604 Peatt Rd. — 2 Bedrms.
1981 Colwood Cres. — $74,900 — 3 Bedrms.
3030-3032 Glen Lake Rd. — $51,900 — 3 Bedrms.
4096 Dawn View — $74,500.

SATURDAY 2-4:30 P.M.
2316 Marlene — $70,900 — 3 Bedrms.
4715 West Saanich — $89,900 — 4 Bedrms.

SATURDAY 2:30-4:30 P.M.
3207 Willshire — $55,900 — 4 Bedrms.

SATURDAY 5-8 P.M.
2856 Cadboro Bay Rd. — $76,900 — 4 Bedrms.

221-1025 INVERNESS
OPEN SAT. 1:30-4:30 P.M.

Bright and spacious 1-bedrm suite in convenient location. Immaculate and fully carpeted and equipped with stove, fridge and dishwasher. Low monthly assessment includes heat, swirlpool, sauna and exercise room. Asking $34,900. ML. WM. SANDERS, 382-9191, 479-3394.

60 SAN JOSE
OPEN FRI. 6:30-8:00

3-Bedrm, no basement home in a convenient location. Absolutely no work necessary. Just move in, $52,500. ML. JO-ANNE YELLOWLEES, 382-9191, 652-3555, 388-6275. No. 2649.

"EYE GRABBER"

Custom built quality home located on quiet cul-de-sac with view of the Gorge Waterway. Beautifully landscaped lot and large wraparound sundeck. 3 large bedrms, 2 baths and oversize rec. room are just a few of the features that make this an exceptional buy at $79,900. To view please call J. G. BAILLIE, 382-9191, 479-4594. ML 19894.

OAK BAY

CLOSE TO VILLAGE. Older 3-storey home, updated and tastefully decorated. Features: 3 bedrms, large bathroom, family room with F.P., living room with F.P., well planned kitchen, separate dining area. Large treed lot. Owner anxious, make an offer on the asking price of $59,900.

TRY $1 DOWN
MAKE AN OFFER

Owners anxious to sell this well kept home with 2 bedrms and bathroom up. Master bedrm has ensuite, living room with F.P. and separate dining room, large kitchen on the main floor. Full basement. Yard has monkey and fruit trees. ML. 592-2130 JOT HOME 479-9241, 382-9191.

IMMACULATE HOME

Corner lot in Colwood. 3 Bedrms on main floor, bay window in living rm overlooking a lovely treed valley. Separate dining room plus com, built-in vacuum system, 4

PANORAMIC VIEWS

Situated high overlooking the Esquimalt Lagoon. Large beautiful home with swimming pool, intercom, built-in vacuum system, 4 bedrms, rec. room with F.P. and bar, living-dining room connected by see-through fireplace. Kitchen with large eating area. Wraparound fiberglassed sundeck. ML. $119,000.

For information on the above 4 listings please call R. W. RHODES, 479-9241 or JOT HOME, 592-2130, 382-9191.

CANADA PERMANENT TRUST COMPANY

Century 21 REAL ESTATE
SUBURBAN REALTY LTD.
2684 Sooke Rd. (Colwood)
478-8316

GORDON HEAD

MLS 19658
YOUR OPPORTUNITY

To move into a most active area in the community with all the amenities for the growing family. The owner is transferring.

CHECK THIS:

1240 sq. ft. of family living includes 4 bedrooms (master ensuite), separate dining room. Beautiful wall-to-wall throughout. The developable basement is high and bright with roughed-in family room, roughed-in third bedroom. Schools from kindergarten to college within a few blocks. Near to Racquet Club and Lambrick Park.

TOM DUNCAN 477-2462

OPEN HOUSE

SAT., 2-4
71 LINDEN

One of Fairfield's finest — a Sam McClure! 3200 sq. ft., completely restored. $93,500. Call BRUCE WILKIN 383-6372 or 592-2407.

ESQUIMALT
$53,900

New on the market, this spotless 2-bdrm. home is great value at the price. The full basement has a 3rd finished with a 4th roughed in. An extra large sundeck off the kitchen has a fantastic view of the golf course. (MLS.) BRUCE WILKIN 592-2407 or 383-6372.

WHYTE and GOWER
OAK BAY PROPERTIES LTD.
2227 Oak Bay Ave.

STARTER
ONLY $38,900

Pack your bag and move into this small but bright, clean home with full basement, new wiring, furnace and copper piping. Large 50x120 lot only two blocks from Gorge. NHA financing with 5% dwn. GORDON CHAMPION 388-4477 or page 2665 at 388-6275. Res. 477-9989.

CENTURY 21 CHAMPION REALTY LTD.
813 Fort St., Victoria, B.C.

UNIVERSITY AREA
$63,900

3 Bedrms, 1½ baths, study, developed basement, garage, fenced lot. 1745 Midgard. 477-3379.

250 HOUSES FOR SALE

Realtor
Canada Trust

No. 9-1537 Hillside Ave. 595-5171

OPEN WEEKDAYS 6-8
SAT. 2-4 P.M.

BRENTWOOD — Three new homes on quiet cul-de-sac — underground services and street lamps.

—1010 DAMELART WAY — If you like colonial, this is for you! 2 extra large bdrms, master bdrm with ensuite shower, beamed L.R. ceiling with F to C stone F.P., separate D.R. with colonial light fixtures, spindles and white wrought iron railings. Rec. rm has finished ceiling and brick F.P. Roughed-in possible third bdrm., laundry, bath and shop area. Asking $71,500.

—1030 DAMELART WAY — If your family needs a large old-fashioned kitchen with plenty of room at the table, and a spacious dining room too, you should see this 3-bdrm home. Large backyard makes good play and-or garden area. $67,900.

—1024 DAMELART WAY — Spanish style brick arches and F.P. give this home a distinctive interior. 3 bdrms, 1½ baths and double C.P. Asking $67,000. Call anytime: WAYNE WIWCHARUCK 652-3642 or 595-5171.

OPEN
FRI. - SAT.
1:30-4:30 P.M.
1737 TAYLOR

(Off Richmond — Tastefully decorated — well developed 3-bdrm bungalow on quiet St. — local to most amenities. With Family — TV — Pool Table and Laundry $69,900. For more information call: FEN THOMPSON 598-2367 OR THE ZIEGLERS 592-1768 or 595-5171.

OPEN SAT. 1:30-5
4090 DAWNVIEW CRES.

Up front of this nice dark green cedar home you will have the L.R., sep D.R. and kitchen facing this quiet new street. 3 spacious bdrms. to the back. Large sundeck. Green W-W shag carpet matches nicely the rock-slate F.P. R.I. F.P. in basement. Reasonably priced at $71,900. To view, drive out to Gordon Head Rd., turn right onto Edgelow and first right again is Dawnview Cres. HELGA HENDRICKS, 595-5177 or 595-5171.

OPEN SAT. 1:30-5
4086 DAWNVIEW CRES.

Beautiful cedar and brick home, ground level entry, large L.R. with bay-window and full height rock F.P. Kitchen features Dickens cabinets, D.R. plus 3 good sized bdrms. Master with shower ensuite. Full basement for further development. Superior construction and well priced at $69,900. To view drive out to Gordon Head Road, turn right onto Edgelow and first right again is Dawnview Cres. HELGA HENDRICKS, 595-5177 or 595-5171.

OPEN SAT. 1:30-4:30
2267 ALICIA PLACE

(Off Hagel Rd. in Colwood Lake Estates. Every day will be a vacation in this fine custom home. Sundecks and patios, a rear view design and private backyard PLUS a Golf Course spell outdoor recreation for your family. Complete the picture with a Spanish home of 3 PLUS one bedroom, L.R., D.R., 1½ baths, huge R.I. rec room with firpplace and double garage. Offers on $83,900 for this Royal Colwood beauty with immediate occupancy. Call and ask me about the new road to Colwood which will solve the traffic problems, then come to the OPEN HOUSE this SATURDAY.
DENNIS DALE
595-5171 (24 hours) 384-1566

OPEN SAT. 1:30-4:30
1998 KALTASIN ROAD

Excellent revenue opportunity plus home. Huge WORKSHOP with cement floor. Extra large lot. Home has living and dining rooms, Citation cabinet kitchen with laundry room, 3 bdrms and bath. Full bright bsmt contains 3 bdrm inlaw suite with living and dining and kitchen. Extensive paved parking areas. Try your down payment on $75,500. MLS 19910. JUNE CORBY, 478-8780 or 595-5171.

OPEN SAT. 2:00-5
1900 LEYNS ROAD

4 bdrms, den, L.R., D.R., spacious bright kitchen. Prime Gordon Head. Large treed lot in a quiet location. An excellent family home. $75,500. MLS 18221. JACK COOKE 477-4842 or 595-5171.

OPEN SAT. 2-5 P.M.
1455 JAMAICA

Mount Doug — follow arrows off Cedar Hill to Jamaica St. and view this very desirable family home — finished basement and large rear yard. 5 bdrms, 2 baths, L.R., D.R. and spacious family kitchen. Priced at $68,900. MLS 19473. FOR PRIOR VIEWING please call RON WAY, 598-3852 or 595-5171.

CUTE AND COSY
3321 DONCASTER DRIVE
SAT. AND MON. 1:30-4:30

FIRST TIME OPEN, this Tudor style family home is set amidst shrubs and trees on one of Victoria's more desirable residential areas. Large private back yard has a fish pond beside the barbeque area plus tool shed. Living room has w-w and fireplace. Louvred shutters create intimate atmosphere in dining area. With two bedrooms and possibly four it'll fit a family but its not too big for a twosome. At $54,900 it won't last long. ROBERTA HOBSON, 595-5171 or 598-1194.

OPEN SAT. ⅛:30-4:30
2700 DORSET

Uplands. Superb 18-year-old for the large family. 2900 sq. ft. comprising 5 bdrms., 2½ baths, breakfast area 10x10 PLUS separate 12x14 D.R. laundrysewing rm. 10x10 PLUS 18x12 ft. lot with private rear garden. Now $99,000.MLS 18409. Call the Zieglers.

OPEN AT. 1:30-4:30
1063 BANK

Old and new. New condition, older home with beamed ceilings, leaded glass and such. 3 BR's, Oak Bay-Richmond area. $61,900. MOS 17847. Call the Zieglers.

OPEN SAT. 1:30-4:30
1883 GONZALES

—Retirement luxury. A secluded cottage for your leisure days, ideally suited to display your accumulated treasures. Fully modern, conveniences with the exterior charm of dormers and bay windows. 2 BR's, 1½ baths, sep. DR, den with FP.
—dble. garage. $122,000. Call the Zieglers.

OPEN AT. 2-4 P.M.
1684 SAN JUAN

Brand new. Over 1400 sq. ft. 2 4-pce. bathrms. Quality w-w, huge full basement. Full price $69,500. Call: DICK JAMES 592-2139 or 595-5171.

VINE COVERED COTTAGE

Every square foot of this home and yard utilized, and cared for. Not just face-lifted for sale. 5 appliances included, rec. room with wet bar, fridge, wine cellar. Please treat yourself to viewing this home. $58,500. MLS 19707. OPEN HOUSE SAT. 1-5, TERRY POPP 383-8440 or 595-5171.

$32,000

For your own 3 bedroom, 1180 sq. ft. townhouse with fridge and stove, swimming pool, lots of storage space and minutes from down town. MLS 17128. Call BRIAN SINCLAIR 479-8815 or 595-5171.

NEW HOME ALMOST READY

Over 1200 sq. ft. on main floor, large entrance, wrap around sun deck with good close ocean view. Good sized lot to be landscaped by builder. Compare this price of $72,500 with any in area, then call or see the lot one block away on corner of James Island Road and Lochside. Asking $28,900 — then call: TERRY POPP 383-8440 or 595-5171.

250 HOUSES FOR SALE

Realtor
Canada Trust

No. 9-1537 Hillside Ave. 595-5171

LANGFORD

Modern 2 or 3 bdrm full bsmt home on a quiet dead end street. The L.R., D.R. and 2 bdrms all have W-W. Also the 10x23 fam room (with bar). Large trees at rear bordering on Millstream Creek. $52,000. To view call: DIRK OKKER, 478-4501 or 595-5171.

SWAN LAKE

Trim, manicured and immaculate. Both the yard with its greenhouse, lawns and flowers and the house with 3 bdrms up, 2 finished rooms down and oak floors, reflect 20 years of care and maintenance. On a no-through street. NEW MLS 19852. Can be seen anytime by calling LES BOHER or TERRY SMOLLETT 388-6275 Pager 729 or 595-5171.

GORDON HEAD
NEW HOUSE DRIVE BUYS

4290 Shelbourne, 2 bathrooms, $69,900.
3942 Larchwood, finished rec room, $75,500.
4387 Majestic, 4 bdrms, 3 baths, $81,500.
4383 Majestic, 4 bdrms, 3 baths, $79,900.
1614 Dougall, 3 bdrms, 1½ baths, $69,900.

Call TERRY OR LES FOR FURTHER DETAILS. 388-6275 Page 729 or 595-5171.

DRIVE BY

This exceptionally well finished home, observe the garden-like yard of this vine covered cottage, then show yourself the pleasure of viewing the interior by calling: TERRY POPP 383-8440 or 595-5171.

$42,500!!!
3 BEDROOMS
FULL BASEMENT

Cozy living room with carpeting. Modern electric kitchen, rewired, auto oil heat, new aluminum siding. $2500 down to qualified buyer. DICK JAMES 592-2139 or 595-5171

COLWOOD LAKE
SPLIT LEVEL

New listing, immaculate condition, only 3 years old. 3 bdrms., 1½ bathrooms., L.R. with feature F.P. D.R., kit has eating area. Lower level has lge. finished. rec. room plus 2-pce. vanity bahtroom. Quiet Street, 75x100 lot. Asking only $67,500. New MLS. For details please call FRANK BOUSFIELD 595-5171 or res. 382-4968.

MADNESS!

The owner went into a frenzy in this 3 bdrm., bsmt. home in the Oaklands area. He ripped out walls and he ripped out the kitchen and then he had them beautifully refinished. This home now features a BRAND NEW kitchen with a large eating area as well as a fully finished D.R. and sep. L.R. On a deep lot with city view. $53,900 is all he's asking because he's moving soon. MLS 19476. Phone ROB DANIELSEN 595-4482 or 595-5171.

2 BDRMS — $47,900

Certainly today's best buy at $47,900 this home boasts a carpeted family kitchen, main floor laundry, a very comfortable L.R. with F.P. and an enclosed sunroom. Faultless decor, basement and sep. garage wired for workshop complete a picture of the perfect first home. Low down payment—10% mortgage. Call RICK KALLSTROM 386-0751 or 595-5171.

OLD FAIRFIELD

All the charm and character of this distinctive older two-level Fairfield home has been preserved through the recent updating. 2 bdrms. plus den or 3rd bdrm., 1½ baths, D.R. and entertainment size L.R. with rock wall F.P. and an airy designer kitchen plus full basement. A delightful home on a big landscaped lot. $59,500. MLS 19266. Call RICK KALLSTROM 386-0751 or 595-5171 (anytime).

GLEN LAKE

1100 sq. ft. of beautiful living space on main floor consisting of L-shape living and D.R. with W-W carpet—electric custom built kitchen with oven top, dishwasher and fridge—3 goodsize bdrms.—4-pce. bath and 2-pce. en suite—full high basement with 10x20 rec. room—20x22 sundeck—Professional landscaping with rockeries—easy access to Glen Lake. 10% mortgage can be assumed. Full price $67,500. MLS 19738. Call DIRK OKKER 478-4501 or 595-5171.

LIVE AND INVEST
IN ESQUIMALT

Take early advantage of a change in family plans and arrange to see a splendid duplex, situated on a quiet street. Appealing and spacious 3-B.R. suite, family and utility rms. Delightful 1B.R. suite at the rear on the carport level. Each with F.P.s. Another warm feature: financing just about 2 points lower than current rates! Walk over after golf in the morning. Rents $600. Priced at $73,900. M.L. 19543. Call anytime!
DOUG POSKITT 477-0645 or 595-5171

THE ZIEGLERS
595-5171 592-1768
384-8075 Pgr. 310

OFFER

TUDOR HOUSE

Magnificent 27x15 L.R., D.R. 13x13 serviced from a chef's delight kitchen 15x15, 4 BRs, 3 full baths, den, library, family rm. View by appointment. $175,000. Call the Zieglers.

COMMUTE UP-ISLAND?

Get there and back sooner from this fine 6-month-old 3-BR home near Goldstream Park. $63,500. Call the Zieglers.

CADBORO CASA

Combining beauty with common sense, this totally renovated home provides luxury living and revenue if desired. The 1600 sq. ft. main floor makes a superb suite with 22x12 master BR, vanity, LR and DR RMS, den and 1½ baths. 2,000 sq. ft. second floor has 3 BRs, 2 full baths and lounge areas for 2 suites. Garage, dble. carport, ½ acre, seaviews. $130,000. Call the Zieglers.

4629 VANTREIGHT

Prestigious residence on over 1 acre of formal grounds. Total seclusion, 208 ft. of accessible waterfrontage. 4 bedrooms, 3 full baths. $185,000. MLS 18919. For private viewing, call the Zieglers.

HOSPITAL STAFF

Walk to the Jubilee from this comfortable 4-bedroom home just off Oak Bay Ave. Exterior newly painted and spotless interior artistically decorated. One of the better older home buys at $55,500. Call the Zieglers.

THE ZIEGLERS
595-5171 592-1768

Engineered Homes

IN
NORTHRIDGE TERRACE
AS ADVERTISED
ON THE BUSES

JUST 16 HOMES LEFT

Priced from $70,700 to $70,700. Your last chance to own a new Engineered Home in this desirable area. A high location with views and trees. Just 10 minutes from downtown Victoria.

Follow the orange signs off Vanalman Avenue to our

SHOW HOME
OPEN FOR INSPECTION
4-8 p.m. Thurs., Fri.
1-5 p.m. Sat. and Sun.
Call Anytime

Harry Atkey 598-1737
Or

Engineered Homes

385-6211 or SHOW HOME 479-2611

250 HOUSES FOR SALE

GARDNER REALTY Ltd.
899 FORT ST.

OPEN HOUSE
SAT. 1:30-4:30
2550
Shakespeare
$49,500

New on the market! 2 bdrm. full basement, white stucco bungalow. Floor-to-celling old brick FP. Lots of parking. For prior viewing call:
Cliff Salmond
385-7721 477-3626

UPLANDS QUALITY

This beautiful home features large LR. with with FP., separate DR., den with FP. and 2-piece bath on main floor. Up the open staircase to 3 large bedrooms and 4-piece bath. A beautiful home in an exclusive location at $148,000. MLS.
85-7721 Dale Briggs 592-3978

CRAIG-DARROCH TUDOR
WILL TRADE

Excellent condition in an excellent location. 4 bdrms, 1½ baths, den, huge granite FP in LR. Large kitchen is completely modern. Basement has extra rooms. Vendor will consider trades of land, boats, planes or will carry a second mortgage. House is vacant and can be viewed anytime. Asking $89,000.
385-7721 Cliff Salmond 477-3626
385-7721 Dale Briggs 592-3978

QUIET & PRIVATE

This no-step, two bedroom Immaculate home is situated in an exclusive Esquimalt area. All homes are on treed, 100 ft. wide lots. Loads of storage and parking. Carport with storage, 24'x16' new garage and workshop. New furnace. Double wide driveway for car, camper, boats, etc. MLS. Priced to sell at $54,900.
385-7721 Kent Macleod 595-4273

GORDON HEAD WATER VIEW

A superbly-built home on a quiet cul-de-sac in North Gordon Head with features to please the most discriminating. Designed and built by David Gurr, this home has beautiful ocean views in a well-treed setting. Just nearing completion so you can still choose your carpets. Offered at $155,000. MLS
385-7721 Dale Briggs 592-3978

REDUCED
$57,900
OAK BAY BORDER
3 BEDROOMS
FULL BASEMENT

385-7721 Cliff Salmond 477-3626

HIGH FAIRFIELD

Luxury living on a one-third-acre with a secluded rear yard. This 4-bedroom large home is immaculate throughout with a 20'x12' family room on the main floor. A must see. You will be delighted. Asking $92,500.
385-7721 CLIFF SALMOND 477-3626

OAK BAY
Something Special

Old world charm, thoroughly modernized in good taste. Heritage type home built by McClure. On an easy to maintain lot facing park. 3 bedrooms, small den, big livingroom, drawing room and gracious dining room Four fireplaces, modern kitchen, utility area plus large workshop and 3 carport. A home to be proud of. Viewed by appointment only.
$110,000
Call Norm Ross 592-2888
or 382-6151

Norm Ross ASSOCIATES LTD.
440-1070 DOUGLAS 382-6151

$62,000

Hilltop views, 3 bdrms, 1½ baths, kit., blt-in eating area, laundry rm., off, 2 fireplaces, leaded picture windows, redecorated, oil H.W. heat. Immediate possession.
477-7509 DOUG DICKIE 382-4312

$85,000

FAMILY HOME — 5 BDRMS.

ACROSS FROM A WOODED PARK

2 storey character home renewed completely 1 year. Features: 4 bdrms. up, 1 bdrm. and den down, large liv. rm., sep. din. rm., kit., eating area, laundry off, 2 baths, new oil H.W. heat. Nicely treed 100x133 lot, sep. 2 car garage workshop. Excellent financing.
477-7505 DOUG DICKIE 382-4315
DICKIE AGENCIES LTD.

COLWOOD CHARMER
ASKING $48,900

Two bedrooms, part basement on a lovely large treed lot (100x200) with PANORAMIC SEA AND MOUNTAIN VIEWS. This is comfortable country living. LOW, LOW TAXES ($280 GROSS). Compact cabinet electric kitchen with built-in range, oven and dishwasher. Large garage. Storage shed. Fourteen fruit trees. Ideal starter or retirement home. For appointment to view call ROBERT YOUNG 383-9898 or 383-4124 anytime, or GEORGE BLACK 382-2426 anytime, or 656-7041. MLS. Park Pacific Investments Ltd.

SOUTH OAK BAY
$64,900

Drive by 626 Monterey Ave. and if interested phone for appointment to view.

598-6309

IN-LAW SUITE. BY OWNER. 1½-year-old two-bedroom home with complete two-bedroom in-law suite in basement. Large sundeck, corner, F.P., 4-piece bath, wall-to-wall up and down. 477-0781.

OLD CHARACTER HOME IN Brentwood on one-third acre lot, 4 bedrooms, 1½ baths, large dining room, den, full basement, $62,500. 1159 Clarke Rd. 652-1225.

BY OWNER, NO STEP, 2-BEDroom, dining room, wall-to-wall, electric heat, fireplace, carport garage, trees. $53,900. 479-8571.

NEW ½ SxS DUPLEX

3 BRs. $46,000 each side. Colwood 478-2523.

LARGE OLDER ROCKLAND home, $150,000, will trade up or down. 382-9366.

$46,000. 2 BEDROOMS, BASEMENT, corner lot, 67x135, Cedar Hill. 385-0081.

BY OWNER, OLDER ONE BEDroom house, good location, Colwood. Asking $38,000. 478-5740.

250 HOUSES FOR SALE

BICO

BOORMAN INVESTMENT CO. LTD.
386-7521

OPEN HOUSE
CORDOVA BAY
5176 RAMBLER ROAD
OFF WALEMA
SAT. 2 TO 5

An unusual and charming property. Sea glimpses. One-of-a-kind. Located near end of road. Easy walk to very good Elementary School, shopping and beach. 2 or 3 bedroom home arranged on 3 levels. Over 1500 square feet floor area. Main level: large living room with fireplace, dining area, knotty pine cabinet kitchen, bathroom, bright bedroom, laundry area. Upper level: master bedroom and 3-piece en suite. Lower level: family room and den. Part basement. Numerous built-ins. Very attractively set on delightfully landscaped one-third of an acre. Small greenhouse, storage building, fish ponds, swimming pool. $79,900. MLS. Call: JOHN HOLMS at 386-7521 anytime for appointment to view.

OPEN SAT. 2-4
SOUTH OAK BAY
CHARACTER BUNGALOW
2138 WINDSOR RD.

Are you looking for Oak Floors, stained glass windows, tilted fireplace, large separate DR. and all the other charming features that this area is famous for, but don't want the hassle of redecorating an ancient kitchen and bathroom. This delightful 1400 sq. ft. 3 bdrm. home may be your dream come true. Large modern kitchen with attached laundry room and one of the most tasteful bathroom renovations we've seen. Add this to a potential 4th bdrm., a full high drive-in bsmt. and a fully fenced back yard. And you have one of the most delightful homes on the market today. For appointment to view call:
J. P. DUECK or M. O. WESTON
656-6060 386-7521 598-3955

OPEN HOUSE
SAT. 1:30 - 4:00
2372 OAKVILLE
SIDNEY
$59,900

One block to shopping—2 bedroom home with brick front—large living room with fireplace and another roughed-in fireplace in the basement. Come and view with
DEAN ELLIOTT
386-7521 383-7339

OPEN HOUSE
SAT. 1:30-4:30
1941 ERNEST ST.

Immediate possession on this charming 4-bdrm. residence. Located on quiet cul-de-sac of Richmond opposite University School and close to woods of Victoria College in neighborhood of fine homes. Large, but easy to maintain grounds with lawns, ripe orchard, shrubs could be a paradise for family with small children or garden lovers. $76,500.
OLGA ZACHARY
386-7521 592-2265

BACHELOR PAD
$88,000
SWIMMING POOL
PRIVACY
ROCKS AND TREES
NEAR GOLFING

A post and beam, contemporary, architect-designed home offering 1750 sq. ft. of spacious living. Ideal for indoor and outdoor entertaining. MLS.
R. J. MIKITKA or
IAN BOORMAN
386-7521

COUNTRY CHARM
2 BEDROOM HOME
FULL HIGH BASEMENT
LARGE FENCED LOT
BRIGHT CLEAN AND COZY
LARGE SUNNY KITCHEN
QUICK OCCUPANCY

All reasonable offers considered on the already competitive asking price $54,500. Drive by 1201 Pearce Crescent (off Blenkinsop north of McKenzie Ave.) For further information and viewing arrangements please call:
MRS. SHAROLYN LAYCOCK
386-7521 478-8983

CONVENIENCE AND VALUE

1—Well built stucco 3 bedroom home in Richmond-Lansdowne area. Fireplace in nice living room and one more in large rumpus room, 2 bathrooms, ideal for growing family. Grounds with privacy. $61,500.
2—Cosy 4-bedroom stucco home just listed in Rockheights area for $49,000.
3—Is Fairfield your desire to live? I have 2-bedroom stucco home with spacious living room, dining room, full basement, separate garage and perfectly maintained grounds. $52,500. MLS 18005.

For full information please call:
OLGA ZACHARY
386-7521 592-2365
1111 Government St.

FOR MORE Real Estate SEE DISPLAY Real Estate Advertisements Pages 8, 9, 10 & 11

BY OWNER

1965 Bungalow, end of cul-de-sac, south slope Mt. Tolmie adjoining University property. Oak floors, 2 bedrooms, bathroom, kitchen with breakfast nook, dining area in line with lounge, fireplace. Leaded bay windows. Large rumpus room, fireplace, utility area, toilet, garage. Lot 63 x 194, exceptional seclusion. Immediate possession. $73,000. Drive past 1994 Ernest Ave. 592-4251.

SAVE

Commission — Buy from owner, super family home. Excellent area. 2500 sq. ft. up and down. Private natural rear garden and patio. Family gone, don't need large house. To view exterior, drive by 2015 Frederick Norris. To view interior please call 598-1010 daps Tuesday to Saturday. Asking price $95,500.

BY OWNER
PRICE REDUCED
$63,900

3 bdrms., 1½ baths, split level in excellent condition. Large landscaped lot with magnificient view of rolling country side from kitchen, dining room and bedroom. 1,320 sq. ft. with room for development in high basement. All offers considered. To view please call 652-5790 after 6 p.m.

SECLUSION

Florence Lake area. This beautiful 1½-year-old home on ¾ acre has two bedrooms upstairs, 1½ baths, ww, fireplace, full basement, partly finished $69,900. 478-2461.

250 HOUSES FOR SALE

FOR SALE
Royal Trust

4082 SHELBOURNE ST.
477-0191

OPEN HOUSE
SAT. 5 to 7 p.m.
1727 DAVIE STREET
INVESTORS - STARTERS-FIXER-UPPERS
See this 3 bedroom, 1200 sq. ft. no basement bungalow just 1 block from Jubilee. Cozy living room with fireplace and built-in bar, all wall-to-wall, 12x12 dining room and modern galley kitchen. Kenetiex 20 years guaranteed exterior. Must be seen and priced at an asking price of only $42,900. MLS 19538.
VIVIAN M. ROBERTS
477-0191 477-0281

OPEN HOUSE
SAT. 2 to 4 p.m.
2733 SHELBOURNE
Come look at this dandy 3-bedroom home. Full basement, vacant and ready to move into. Asking price $49,500. Call for prior viewing. Courtesy to realtors.
JOHN MOLYARD
477-0191 384-4827

OPEN HOUSE
4494 POMONA WAY
SAT. 3 to 5 p.m.
7 years old, clear title in a fine Gordon Head location. Some sea views. $94,500. Call:
ROMA MOLYARD
477-0191 384-4827

SAT. 3 to 4 p.m.
OPEN HOUSE
SAT. 2 to 4:30 P.M.
1277 STELLY'S X ROAD
Immaculate 1 year old home in beautiful Brentwood Bay area. The living room has a fireplace, dining room, 3 bedrooms and large kitchen all tastefully decorated. The full basement is ready for development and there is a huge sundeck to enjoy the view. Good financing available too. Meet me there. MLS
GEOFF RENNISON
477-0191 479-5972

OPEN HOUSE
SAT. 2 to 4:30 P.M.
6394 RODOLPH ROAD (off Tanner Road)
$73,500.
Valley views. Beautiful mini-park on 1-3 acre. Quality built. Formal dining room and living room with feature fireplace, wall-to-wall. Convenient kitchen with eating area, 3 bedroom (ensuite) plus 4th down. Full basement with R.I. fireplace ready for development, appliances, double carport. Exclusive with:
HEIDE WHITE
477-0191 652-1828

OPEN HOUSE
3405 DIANA ROAD
SAT. 1:30- to 4:30
HEATED SWIMMING POOL. Prestige family home — 4 level split, 5 bedrooms. Has large family room opening onto covered slate patio beside pool. Only 1 block to bus, school and golf course yet peaceful, quiet and private. New MLS listing. Asking only $91,000. Your hostess:
VERNA ROBERTS
477-0191 477-1317

OPEN HOUSE
3894 BRAEFOOT
SAT. 1:30 to 4 P.M.
Brand new 3 bedroom home, large living room with bay window, exquisite fireplace, dining area with sliding doors to sundeck. 1½ baths, full basement, fireplace roughed-in down. Listed at $75,900. In attendance:
477-0191 JACK MOEN 658-5448

OPEN HOUSE
1016 WESTPORT
(Cordova Bay Rd. to Marine, left on Westport)
SAT. 1:30 to 4 P.M.
Newer family home, 5 bedrooms, rec. room, sundeck, and a terrific backyard. MLS 18480. Listed at $75,900. Please drop in, everyone welcome!
JACKIE WALDRON
477-0191 477-9636

AUTUMN AND WOOD BURNING
It's that time of year, the changing color of the leaves and the crackling of wood burning in the fireplace. Simple pleasures, but you can enjoy them to the utmost in this attractive 2 bedroom no-step bungalow in Esquimalt. Attached garage, well cared for landscaped yard, just listed at $47,500. Call NOW for more details. New MLS.
BETTY SILVER
477-0191 479-1885

UNIQUE DESIGN
2½ YEARS OLD
Are you tired of looking at the same house everytime you open a door? Then see this totally different, beautifully appointed, 3 bedroom home located on a quiet cul-de-sac, featuring a huge white stone fireplace, large dining room, family sized eating area off kitchen, ensuite plumbing off the generous master bedroom, secluded patio surrounded by immaculate landscaped grounds. "L" shaped rec. room and much more for the very realistic asking price of $67,900. Call:
RAY TILLYER or
JUDY JOHNSON
477-0191 477-1650

GORDON HEAD
FAMILY HOME
Large 3 bedroom home, very spacious kitchen plus fine breakfast area, opens to big sundeck, separate living and dining rooms, 3 bathrooms, 2 fireplaces family room, den, 4th bedroom. Entrance foyer 13x13, ample parking, quiet area. Asking $94,000. MLS. Call:
ROMA NICOLL MOLYARD
477-0191 384-4827

BETTER THAN NEW
BRENTWOOD BAY
ONLY $59,900
This beautiful 3 bedroom, 2 bath home is tastefully decorated. The spacious living room and dining room, large kitchen with eating area will please you. Full basement ready for development. Best buy in Brentwood. Owner transferred. Easy financing. MLS. Call anytime:
HEIDE WHITE
477-0191 652-1828

BRAND NEW CUSTOM BUILT — NOW $59,900
Lovely 3 bedroom family home on 1-3 acre. Quality wall-to-wall, master ensuite, family kitchen. Thermopane windows, economic heat, garage. Full basement. Low taxes, low down payment. MLS. Offers on $59,090.
HEIDE WHITE
477-0191 652-1828

VALLEY VIEWS
1-3 ACRE — $73,500
Beautiful mini-park on over 1-3 acre. Formal dining room and living room with feature fireplace, wall-to-wall. Convenient kitchen has family eating area. 3 bedrooms (ensuite) plus 4th down. Full basement with R.I. fireplace ready for development, double carport with loads of parking. Exclusive with:
HEIDE WHITE
477-0191 652-1828

COUNTRY SQUIRE?
YOU COULD BE!
Crisp new listing in the Elk Lake area situate on 1.6 acres, this delightful Tudor home will give you the seclusion and the room to be a true squire. 1300 sq. ft. of good living is yours here. Separate Tudor designed barn with 2 horse stalls, hay loft and large workshop. This property you should see. Well priced at $99,750. To view by appointment call: MLS.
ROMA or JOHN MOLYARD
477-0191 384-4827

EXCEPTIONAL VALUE
Custom built 3 bedroom home on a quiet Gordon Head cul-de-sac. Over 1800 finished square feet, includes 2 fireplaces, large family room down. Citation cupboards. Double drive-in garage and many more exciting features. Asking price $83,900. MLS 18983. For further information or to view, call:
PETER CHOWN
477-0191 477-0767

250 HOUSES FOR SALE

FOR SALE
Royal Trust

4082 SHELBOURNE ST.
477-0191

NEW LISTING—
PRESTIGE HOME
Heated swimming pool with cover, 5 bedroom, 4 level split, with large family room opening onto covered slate patio beside pool. Rec. room and separate garage. 1 block to bus, golf course and school yet peaceful, quiet and private. For viewing call:
VERNA ROBERTS
477-0191 477-1317

HOBBY FARM ANYONE??
Just what you've been waiting for! A 1400 sq. ft. 3 bedroom home, newly carpeted and redecorated throughout on nearly 3 acres (1 acre cleared). Ideal spot for raising chickens, horses, etc. New paddock. 2 wells on a new ('75) septic field. Sunken living and dining room (34x16) with knotty cedar open beamed ceiling, Swedish Rock floor-to-ceiling fireplace with heatilator. 2nd fireplace in the good sized master bedroom (14x13.9) and 12x16 sundeck off the living room. Real country living at its best. New listing (MLS) at $89,500.
LURRAY ROTHSCHILD
477-0191 477-9393

BRICK CONSTRUCTION
1500 sq. ft., 3 bedrooms, 1½ baths, fireplace, patio doors to sundeck, double carport, ¾ acre treed lot. $71,900. Phone:
477-0191 JIM DONNELLY 652-2228

OLD COUNTRY ATMOSPHERE
This captivating 2 bedroom home in the Tudor style is simply immaculate and should hold special appeal to a retired couple. Situated on a corner lot which borders on a creek, the neatly landscaped garden has many assorted shrubs and hedges which not only add to the attraction, but also afford privacy. MLS 19439. For details and appointment to view, please call:
477-0191 JOHN LUND 384-9279

NEWLY OFFERED
GORGE AREA
Real family home with 3 larger-than-average bedrooms on the main floor, eating area in bright kitchen and separate dining area. The full high basement contains finished rec. room with bar and workshop. There's ample sace for extra vehicles with double garage and black-topped parking area. Asking price just $58,500. To view this exclusive listing call:
477-0191 JOHN LUND 384-9279

INFLATION FIGHTER SPECIAL!
PRICED AT $48,500
Older home in popular James Bay — just ½ block from the ocean! 3 bedrooms, living room, dining room, utility room, floor-to-ceiling free standing fireplace. Completely fenced lot. You also get 4 major appliances. How can you miss with this offering. For more information, please call:
477-0191 KNUD SCHWER 478-8203

METCHOSIN—COLWOOD
GREAT BUYS—DRIVE BYS
1—846 PEARS ROAD — 2 acres, lovely home, lovely grounds. Great place to raise kids. Reduced to $98,000. MLS 18642.
2—847 PEARS ROAD—2 acres, "chalet" style home, just reduced $11,000 now offered at $99,000. MLS 19338.
3—670 HAIDA DRIVE (off Fulton Rd.) — brand new, ¾ acre, 3 bedroom, 1500 sq. ft., steal at $71,900.
For further information call:
GALE CHRISTENSON
477-0191 477-7047

SSC
SWINERTON
STEWART CLARK LTD.
in merger with
JOHNSTON & CO. LTD.
1318 BLANSHARD 385-2481

Open House
Sat., 1:30-4:00
1040 McBriar
Beautiful starter or retirement. Full basement, rec. room, large fenced lot. $54,900. Kindly call MRS. WEBB, 477-3095 or 385-2481.

OPEN HOUSE
22 Brigadoon Place
1:30-4:30 SAT.
Water Views
Asking $82,900
Turn off Old Island Highway to Shoreline Dr. to Brigadoon — and you'll see this delightfully bright and cheery 2,000 sq. ft. POST AND BEAM home offering 4 Bdrms — 1½ Baths — Family Rm with FP — spacious VIEW LR with FP and feature wall — guest-size VIEW Dining Rm — roomy kitchen with nook area. Wrap-around sundecks offer sweeping VIEWS over the inlet and shoreline just across the street. Situated on a nicely landscaped 98x106 lot with ample parking space for several vehicles. Approx. 12 yrs. old and in excellent condition inside and out. Convincing VALUE at REDUCED PRICE OF: $82,900. Come along for a leisurely tour and make your offer before another discriminating buyer beats you to it!
385-2481 Res. 592-1019
ED JUPP

JUST LISTED
NEW 3-BEDROOM
FAMILY HOME
½ ACRE
Act now and choose your carpet and bathroom colours. 1500 sq. ft. on the main floor featuring spacious rooms, wide hallways and abundant storage and closet space. The master bedroom offers a walk-in closet plus 3 Pce. ensuite bathroom. The lower level offers roughed-in 2nd fireplace and third bathroom plus ample room for more development. Custom made family home basking on Broome Hill Golf Course. With mountain view. Exclusive $67,500.
385-2481 SID CUSTANCE 598-7781

North Oak Bay
4 Bed., 2½ Baths
Private $92,500
A deluxe family home priced to sell. A split level residence offers a superior floor plan featuring: 14½x16½ family room, 23x15 LR, dining room, custom kitchen with dining nook and access to entertainment size sundeck and secluded backyard. Beautiful quality decor throughout. Close to UVic on quiet cul-de-sac. MLS 19176.
385-2481 SID CUSTANCE 598-7781

NEW HOMES
GORDON
HEAD
Various sizes, plans, prices. All top quality, KASAPI BUILT, NHA Approved, CMHC Financing, builders guarantee, HUDAC member. See our "Lady of Spain" and beautiful Italian Colonial models, see our model decorated with your favorite HOUSEPLANTS (free plant care advice). $64,800 to $80,000. FOR A BETTER HOME—call KASAPI Cons. 386-6191 KEN McCANDLESS 478-4606.

SOUTH OAK BAY
1269 St. Patrick St., 2500 sq. ft. of comfortable living, 4-bedroom family home, living room, formal dining room, large kitchen, 2½ bathroooms, den, 2-car garage in full basement. By owner. 598-2697.

250 HOUSES FOR SALE

National Trust
SINCE 1898

PANORAMIC
VIEWS
SEA and
MOUNTAINS
ESQUIMALT
Spectacular sea views from this immaculately kept home of over 1200 sq. ft., sits high on park-like double lot. Enjoy the views and watch the ships go by from a spacious living room with picture windows. Luxuriously carpeted throughout, two large bedrooms on main, plus den or third bedroom in ground level basement. A pleasure to show. Price $79,900. To view, call: DES DESJARDINS. OFF. 479-7161 or RES. 385-8925.

RUSTIC CHARM
RURAL SETTING
RANCHER
Just listed this attractive three bedroom rancher on almost one acre of treed property in the Royal Oak area. Large living room finished with rich wood panelling and featuring raised hearth heatilator fireplace. Rock planter divides living room from unique arrangement of dining room on raised level. Large country size kitchen, master bedroom features remote control of house lighting. Four piece vanity bath, plus two piece bath and utility room. Double garage. Ideal property for those desiring peace and quiet. Asking $94,500. MLS 19920.
DON CLARK
479-7161 OFF. 592-6651 RES.

NEW EXCLUSIVE
COLWOOD
$46,000
This well kept, no basement home offers two bedrooms, convenient kitchen with extras, comfortable living room with fireplace and a level lot 70x132 ft. There is also a carport with additional space for parking. Electrically heated. Please call:
HORACE KEMPSTER
479-7161 OFF. 479-7796 RES.

A LANGFORD
HOME
REASONABLE
PRICE
You should view this three bedroom, one bath, full basement home, close to shopping, schools and transportation which is situated on a lot 196 ft. deep. The inside appearance confirms fastidious care. The step-out sundeck from dining room is over the carport. MLS 19674. Asking: $53,500.
HORACE KEMPSTER
479-7161 OFF. 479-7796 RES.

180' SECLUDED
WATERFRONT
CORDOVA BAY
Take this opportunity to view a three bedroom, 1½ baths home on over one acre of carefully landscaped property. The residence offers a wide view of the sea from the living room picture window while the sundeck faces the sea and is a step out from the dining room. There is a large family room in the basement with wet bar and sink. The greenhouse is an added delight. Asking $139,000. MLS 18553.
HORACE KEMPSTER
479-7161 OFF. 479-7796 RES.

Open Houses
SAT. 2:00-6:00 P.M.
THERE IS STILL TIME
for a qualified purchaser to benefit from the B.C. Government second mortgage when buying this NEW home at 4088 Quadra St. Open for viewing MLS 18333
ENA NEMETH
595-2961 OFF. RES. 477-4641

SAT. 2:00-4:00
1254 UNION
—25x40 workshop with 220 wiring
—½ acre lot
—4 bedroom home
—Separate house presently rented.
—Ideal for the tradesman
Priced to sell at $88,500. Come, inspect and present your offer.
GLADYS MILLER
595-2961 OFF. RES. 598-7936

SAT. 2:00-400
2312 ALICIA
If you have never seen Colwood Lake Estates you have a surprise coming. It's a well established area of fine homes in pleasant surroungings, tucked behind the Royal Colwood Golf Course. Take time to see this lovely cul-de-sac home with its extra accomodation. Three bedrooms on the main and room for in-laws on the lower level. 2 Fireplaces, 2½ Baths, Sundeck and Patio. Attractive fenced yard with garden storage. ML 19651. $69,900.
R. O. (BOB) HUGHES
595-2961 OFF. RES. 592-2128

NEWSTEAD REALTY LTD.
1637 FORT ST.
3200 QUADRA ST.

OPEN HOUSE
CAPTIVATING HM.
135 FT. OF
WATERFRONTAGE
Deluxe 3 split-level. Immaculate condition.
Plus — Over 2,000 sq. ft.
Plus — Excellent in-law suite possiblilities.
Plus — Finished basement.
Plus — Extra long double car garage.
Plus — Prepared area for swimming pool.
Plus — Seperate metal tool shed.
Plus — Outside barbecue.
Plus — Large separate sunning patio.
Plus — Much, much more . . .
Only 17 years old, on quiet dead-end street. A fantastic spot for views of water, trees, geese, ducks, boats, etc. Beautifully landscaped on lot approximately 94x145. A delightful property to view. MLS
29 BRIGADOON PL.
(Near Craigflower Motel)
SATURDAY, 1-5
"FRED FROM
NEWSTEAD"
386-8871 (24 Hrs.)

Trades
Wanted
DESPERATELY
Planning to build or purchase a new home? Have a present home? We can take it in trade on a new home built to suit your needs. Save the hassels, we have homes under construction or we'll build your custom home on one of our fine fully serviced Gordon Head lots. Put in your request now, FOR A BETTER HOME, call Ken McCandless, KASAPI CONST., 386-6191 or 478-4606.

B.A.J. PROPERTIES
CORP.
Vic West
$2000 DOWN
Price $45,900. Vendor will carry balance at 12½% per annum. 3-br., large kitchen with eating area. Full basement. Close to schools and shops. Phone Mr. Dove, 388-6657 weekdays, 592-6442 weekends and evenings.

250 HOUSES FOR SALE

WALL & REDEKOP HOMEFINDERS REALTY LTD

TOWNHOUES
OPEN TO VIEW
626 GOLDSTREAM AVE.
Daily 1:30 - 7:00 P.M.
5 PER CENT DOWN
OVER 1300 SQ. FT.
FIREPLACES
2 OR 3 BEDROOMS
WALL-TO-WALL CARPETING
DRAPES and DISHWASHERS
Call: 386-2911

Pretty As A Picture
OPEN SATURDAY 1:30-5:00
Gay with flowers and shrubs and much bigger than it looks from the road, spic-span 3 Bdrm. bungalow at 629 HOY LAKE ROAD. 55x183 lot. Fenced in the back with paved driveway to separate garage and workshop. New MLS. $53,900. Assumable mortgage. View this and several other similar homes by calling anytime.
JO LENNOX, 478-2563
MARILYN MOORE 478-2482
OFFICE 386-2911

OPEN HOUSE
4100 CABOT PLACE
SATURDAY 1:30-4:30 P.M.
MUST BE SEEN TO BE APPRECIATED, this home is situated in a desirable area of Gordon Head and close to all amenities. Gracious entrance leads to spacious L.R. with F.P.; D.R. with sliding doors onto sundeck; family size kitchen; 4 pce. bath; 3 bedrms., master has 3 pce. ensuite. Lower level is professionally finished, family room with F.P., plus extra which has space for appliances and sewing area. Vendor has moved and MUST SELL. Asking $71,500 and open to your offer.
BARBARA GREENWOOD
386-2911 or 384-5228

OPEN HOUSE
4231 SPRINGRIDGE CRES.
SATURDAY 1:30-4:00 P.M.
Once in a housetime, you'll find a buy like this! From the bright, spacious kitchen, to the interesting master bedroom, you will see quality throughout. Situated on a large landscaped lot in lovely Northridge (off Vanalman). Asking $62,000. (Bring your chequebook and make us an offer). MLS 19848.
Call now:
MAY HAMILTON 656-4692
SHIRLEY MOLLBERG 478-5327
OFFICE 386-2911

OPEN FOR INSPECTION
917 DALE STREET
SATURDAY 1-4 P.M.
New three piece bathroom — $49,900. The vendor says that with a reasonable offer he will include (FREE); 3 bedrms; L.R. with open fireplace; large family size kitchen; workshop and gorgeous lot with mature fruit trees. For details call:
HEATHER WILDE 477-5929
MARTHA WONNICK 477-2641
OFFICE 386-2911

OPEN HOUSE
SATURDAY 1-4 P.M.
FIT FOR A KING — $71,900
Or your king-size bed is no problem in the 21x14 ft. master bedroom with 4 pce. ensuite. Almost 1800 sq. ft. of family living in this spacious 1 year old, 4 bedroom home. Massive stone corner fireplace in livingroom, patio doors to huge patio off kitchen, other features too numerous to mention. Come and see it for yourself at 4131 CORTEZ COURT (Shelbourne to Feltham to Cortez).
MARTHA WONNICK 477-2641
HEATHER WILDE 477-5929
OFFICE 386-2911

OPEN HOUSE
SATURDAY 5-7 P.M.
SLASHED TO $89,900
This brand new 3 bdrm. executive home must be sold, over 1600 sq. ft. on main floor; dual pane windows, vacuum system, garburator, dishwasher, double carport, easy care lot. Come see it for yourself at 1739 JEFFERSON PLACE (off Torquay).
MARTHA WONNICK 477-2641
HEATHER WILDE 477-5929
OFFICE 386-2911

OPEN HOUSE
941 CLAREMONT AVE.
(Cordova Bay Ridge)
SATURDAY 1-4 P.M.
Fantastic seaviews from L.R., D.R., kitchen and master bedroom. Contemporary design with minimum upkeep. Heated swimming pool (16x32) from walk-out at ground level, surrounded with indoor, out-door carpeting on sundeck. Swirl pool room, family room, PLUS many fine features. Well worth your viewing! MLS 18952. Asking $108,000. Try your offer or trade.
LOLA CLARK
386-2911 or 658-5877

OPEN HOUSE
1312 DUNSTERVILLE
(off Interurban Rd.)
SATURDAY 1:30-4:30 P.M.
A really lovely modern post and beam home with 3-4 bdrms.; 2-4 pce. baths and a full bsmt. To see it is to love it! $63,900. MLS 18742.
HAZEL CLARKE — 658-5656
NORMA HILL — 383-7796
OFFICE — 386-2911

OPEN HOUSE
1552 BURNSIDE WEST
SATURDAY 1:30-4:30 P.M.
4 ACRES
What an opportunity to accommodate your own horse and maybe make a few dollars boarding someone elses. There is a 6 stall barn, a riding ring and numerous out buildings here. Also a 4-bedroom home for the family. Walk the property then make an offer on the asking price of $125,000. MLS 19124.
HAZEL CLARKE — 658-5656
NORMA HILL — 383-7796
OFFICE — 386-2911

OPEN HOUSE
551 JUDAH ST.
551 JUDAH ST.
551 JUDAH ST.
SATURDAY 1:30-4 P.M.
—3 Bedrooms
—Living room and fireplace
—Family room
—All for $49,900. MLS.
POLLY HIGGINS
386-2911 or 592-4111

OPEN SATURDAY
1290 LANDS END ROAD
1:30 to 4:30 p.m.
An up-tilted ½ acre with tree and water views. Superb new home with an expansive 2026 sq. ft. Includes: 3 bedrooms and den; dining and family room, etc. all on one level. A reaching observation balcony worthy of the site. Rich, one-colored wall to wall for barefoot comfort. Intercom and vacuum system. A big windowed lower level just aching to be developed. Priced at $129,900. MLS 19710.
BOB STEPHENS
386-2911 or 479-5463

TUDOR CHARM
New 3 bdrm.; 1½ bathroom home situated on a quiet cul-de-sac in Gordon Head. Sunken living room with F-C old brick fireplace. Bay window and cedar feature wall; separate dining room and large kitchen. Full basement with R.I. fireplace and R.I. plumbing. Excellent value at $68,900. Come and view with me on Saturday 1:00-4:30 P.M.
OPEN HOUSE
1402 THAMES PLACE
(off Shelbourne at Elnido)
ANITA TAIT
386-2911 or 477-8522

READ THIS—OR
YOU'LL NEVER KNOW
About this contemporary designed new home with wood exterior. Inside, excellent quality carpet, large kitchen with ample cupboard space, quality fixtures, master ensuite, 2 F.P. The builder is very anxious for a sale, this is the reason it is priced $3,000 below other houses on the cul-de-sac. There is a daily open house at 1742 JEFFERSON PLACE. Follow Shelbourne St. to Torquay, then turn right onto Jefferson. Asking only $73,900. Do you believe it!!!? MLS 18625. Call:
ROBERT HAMILTON
386-2911 or 656-4692

250 HOUSES FOR SALE

WALL & REDEKOP HOMEFINDERS REALTY LTD

IF YOU'VE GOT IT
FLAUNT IT!
We've got it! An attractive split level with lots of appeal. 3 good bdrms.; bright and roomy kitchen, large family room, L. Room with F. Place and large bay window. All this plus bsmt. ready for development on 4th level. Situated on unique cul-de-sac close to everything. COME AND SEE: 10318 MENAGH PLACE on SATURDAY from 1:30-4 P.M. MLS 19432. Well priced at $59,900. Call:
MAY or BOB HAMILTON
386-2911 or 656-4692

DRIVE BY
4285 SHELBOURNE ST.
3 bedrooms; full basement; large lot. $61,900. MLS 19125. Then call:
HAZEL CLARKE — 658-5656
NORMAL HILL — 383-7796
OFFICE — 386-2911

OPEN HOUSE
3810 BLENKINSOP
SATURDAY 1:30-4:00 P.M.
Old world charm of esthetic quality and elegance in furnishings, crystal and china. 1200 sq. ft. of living area on one floor. It's ideal for people who do not want too many steps. L.R. with fireplace, big diningroom, high kitchen, utility room, 2 bdrms. and 4 baths. Also attached garage. Neat, tidy lot. A good buy at just $58,900. MLS 19016.
E. HODGKINSON
382-0047 or 386-2911

LUXURIOUS AND
DIFFERENT
Tri-level, Chalet type home, high and secluded on 2.14 ACRES near Lester Pearson College. Quality & graciousness throughout, highlighted by a 2 storey floor-to-ceiling F.P. in the spacious L.R., spiral staircase to large mezzanine master bdrm. Dream kitchen. Triple patio doors and windows in L.R. to sundeck with swimming pool, fountain, & sauna. Many other special features in this remarkable home which vendor says SELL, and has slashed the price to $119,000. So get your cheque book, give me a call now, and make your offer.
WILMA WINTER
386-2911 or 478-1466

SIDNEY IS WHERE
DEALS ARE CREATED
We presently have a number of listings in the area:
—2 bdrm; full bsmt; 3 yrs. old; $54,900 — MLS 19333.
—3 bdrm; full bsmt; 6 yrs. old; $59,900 — MLS 19673.
—3 bdrm; 4-level split; 5 yrs. old; $59,900 — MLS 19432.
ALL THESE HOMES ARE A PLEASURE TO SHOW.
If you want more we can show you a 2 bdrm. bungalow — $45,000; or another 3 bdrm., full bsmt. home, asking $58,900. Call now to view these gallery of fine homes.
ROBERT or MAY HAMILTON
386-2911 or 656-4692

My Vendor Wants An Offer
DEEP COVE AREA
A truly exquisite property, this large colonial has family room off kitchen; 16x12 master bdrm. with ensuite; circular stairway entrance; rec room (26x14) with wet bar; 3 piece bath down with 4th bedroom. An 18x36 swim pool, off rec room. In a market with such vaiety. I don't believe this can be duplicated. Only 9 months old. This vendor will look at all offers on asking price of $135,000. MLS 18569.
ROBERT HAMILTON
386-2911 or 656-4692

UNLIMITED
POSSIBILITIES
$46,500
Close to Jubilee. Four bedroom character needing some T.L.C. Two fireplaces, full basement, good sized lot with garden. Call now to view. MLS 19747.
CAROLYNNE PERRY
386-2911 or 479-7041

BE DIFFERENT
Live in luxurious condominium. Large 1370 sq. ft. 2-bedroom corner suite with luxury carpeting throughout. Stove, fridge, dishwahser, washer PLUS indoor pool and sauna. All this and more situated on 4 acres of beautifully landscaped grounds. Exceptional value at $64,500. For appointment to view call:
ANITA TAIT
386-2911 or 477-8522

CIRCLE THIS ADVERT.
TODAY'S BEST BUY
Vendors transferred. MUST SELL. Family home located in prestige area of Gordon Head. Features 3 bdrms; (master ensuite & 2nd vanity & basin); Large L.R. with F.P.; sep. D.R.,kitchen with eating area. Lower level has family room with F.P., large bedroom, 4 pce. bath and utility area. Excellent condition. Realistic price: $78,900. MLS 19263.
THE GREENWOODS
384-5228 or 386-2911

$31,500
Large one-bedroom, 2-yr. old condominium. W-W. throughout. Sauna, hobby and rec room. Close to bus, schools and shopping. Ideal starter or retirement, can be financed with Low Down Payment. To view call:
ANITA TAIT
386-2911 or 477-8522

SEA VIEW GALORE
Fantastic family home with 3 bed. in-line LR and DR with W-W carpeting throughout. Built-in dishwahser in kitchen. Heat 16x32 swimming pool with wrap-around sundeck, swirlpool inside to relax those tired bones. Family room, plus games room prove this bome a truly leisure type home. Asking $108,000. MLS 18252.
LOLA CLARK
386-2911 or 658-5877

CENTRAL LOCATION
$65,500
Five year old home close to town and all shopping. 4 bedrooms, 2 bathrooms, rec. room and w-w throughout. Livingroom with old brick fireplace; in-line diningroom. Basement can be easily converted to in-law suite. Nice garden with lots of fruit trees. To view call:
MRS. ANITA TAIT
386-2911 or 477-8522

COUNTRY LIVING—$63,900
2 year old, 3 br., 1½ bath home in excellent condition. Lovely living room with F/C slate fireplace; in-line dining room; kitchen with large eating area. Full basement with double drive-in garage and lots of room for development. Situated on a large corner lot in quiet cul-de-sac. Central Saanich. For further details or to view call:
ANITA TAIT
386-2911 or 477-8522

WATER-
FRONT
Sooke—Large Lot, delightful 2 bedroom home. Sundeck with terrific view. Raised living, floor to ceiling rock fireplace, fully modernized and charming decor. Good access to beach for boater. Something different and unique. Ideal for retired couple. $71,500. Call Bill Palfrey or Lloyd Ellis at Island Homes Ltd. 386-7545.

BY BUILDER-REDUCED
For quick sale. University area. Split-level 5 bedrooms, 2½ bathrooms, over 1800 sq. ft., 2 fireplaces, possible in-law suite, partially landscaped. $69,900. 592-6811.

THETIS HEIGHTS
6 bedrooms, 2 bathrooms, one-third acre on quiet cul-de-sac, new 15x30 swimming pool, $68,000. for immediate sale. 478-0533.

250 HOUSES FOR SALE

NEWSTEAD REALTY LTD.
1637 FORT ST.
3200 QUADRA ST.

OPEN HOUSE
493 TREANOR
FRI. & SAT.
2:00-4:30
Custom built 3 bedroom home in Alpine Setting. Many extras. $63,900. Your Hostess
MARY JAMES
598-5166 386-9690

OPEN HOUSE
SAT. 2:00-5:00
4123 CORTEZ COURT
(Off Feltham)
WIVES
ARISE
EXCITING is the only descriptive word for this brand new listing. If children run in your family you owe it to yourself and your crew to explore this multitude of surprises. Absolutely ideal for kids of all ages to romp in safety and convenience, situated on a quiet cul de sac. Just one block from Gordon Head Recreation Centre and Park (Swimming Pool, baseball, etc). EXTRA title includes an undivided interest in your OWN 1.13 ACRE PARK adjoining the property. How about that? A vibrant lift awaits you in the interior of the 3 bedroom, 1½ bath home. All 1,335 square feet of finished area virtually sparkle with refreshing modern decor, from the $30 a yard monarch carpet to the jazzy bright culinary workshop-cum-kitchen. OOPS, almost forgot Papa's private den. If you're tired of running around in search of the purrrfect family home at the low low price of $64,500, you need gad about no more. View this interesting property at the open, or for a sneak preview, call
DALE VIEWEGER
598-5166 479-9416

LOOK
DUPLEX — $54,400
$5,000 DOWN
CENTRAL LOCATION
DALE VIEWEGER
598-5166 479-9416

BRENTWOOD
Immaculate 2 yr. old home on quiet no thru street of fine homes. Lovely landscaping, big fenced garden, full basement, solid cedar feature wall and slate fireplace. $63,000. MLS 19344.
PHONE TODAY
HARRY GRAY 598-5166

OPEN HOUSE
2871
SHAKESPEARE ST.
1:30-4:30 SAT.
5 bedrooms, only $54,500. Don't miss this one! MLS 19513.
GRAE LANGSTON
386-8871 386-8596

WALK INTO THE
GARDEN
View Royal — Level ½ acre with fruit and shade trees, shrubs in deep garden soil. No step, vacant 3 B.R. home. L.R. with F.P. Cab. elec, kitchen. 3 pce. bath. Utility O.O.M. heat. Sep. 2 car garage with guest room. Reduced to $57,900.
MRS. McKEAGE
386-8871 479-5868

CLOSE-IN
2 Bdrms up, 1 in bsmt. Shining fresh home with new plumbing, wiring. Fridge, stove, washer and dryer included. L.R., 3-pce. bath. Cab. elec. kitchen. Sep. garage. Large lot. Call:
MRS. McKEAGE
386-8871 479-5868

598-5166
386-8871

EXCEPTIONAL VALUE
$43,500
Beautiful 2 bedroom, full basement home, tastefully decorated throughout. Furnace, hot water tank, wall-wall carpeting, linoleum all recently renewed. If you are looking for a character home in immaculate condition at an affordable price then you must see this home. To view please call. 477-0444 or 384-0385.

OAK BAK, IMMACULATE ALL plastered 2-bedroom home. Living room, dining room, new wall-to-wall, kitchen eating area. 3rd bedroom and rec room with bar in finished basement, parklike grounds. $61,900. 595-1589.

FOR
MORE
Real Estate
SEE
DISPLAY
Real Estate
Advertisements
Pages
8, 9, 10 & 11

david burr LTD.
655 FORT ST. 384-9335

OPEN HOUSE
1544 WESTALL
Sat. 2-4:30
Character tudor situated on an attractive 80x120 lot. Large living room and separate dining room have in-lay hardwood floors. 2 bedrooms plus one in the full high basement. Attached 20x18 ft. workshop. MLS 19061. Asking:
$59,000
DON ROBBINS
In Attendance
For previewing call
384-9335 384-9072

P.R.B
P. R. BROWN
AND SONS LTD.
"The People to See"

OPEN
2700 BEACH DRIVE
SATURDAY 25th
2:00-4:30 P.M.
Outstanding quality home in a prime sea-view location. Suitable for professional or business man, with a fuure. Near golfing, boating and other amenities. Price $130,000. ML 19689
STAN WINTERBOTTOM
385-3435 598-2253

B.C. LAND
AND INSURANCE
AGENCY LTD.
$51,900
$51,900
$51,900
MUST SELL 3-BDRM. HOME IN SIDNEY. 3 YEARS OLD. SPOTLESS CONDITION. BASEMENT WORKSHOP. L.R. — F.P., W.W. FANTASTIC INVESTMENT. M.L.S. 19174.
CHUMMY CRABBE,
388-5555 479-7998

NEW HOME
$64,900
OPEN FRI.-SAT.
1 TO 4 P.M.
4419 MAJESTIC
(GORDON HEAD)
A fine new home in Gordon Head with an attractive view of Mt. Douglas. Convenient to bus and schools, this family home features a large living room with floor to ceiling fireplace, dining room, large kitchen with eating area and adjoining sundeck, three bedrooms and two bathrooms all on the main floor. The downstairs is designed for additional development with fireplace and plumbing roughed in. The grounds are fully landscaped in lawn and shrubs.
386-7521 ERIC GRAHAM 656-4489
BOORMAN INVESTMENT CO., LTD.
1111 Government St.

OPEN HOUSE
1844
Teakwood
Fri., 5-8; Sat. and Sun. 1:30-5
One of 5 models to see this weekend, on a beautiful, quiet cul-de-sac. 3 bedrooms, master en suite with shower. Big entry foyer, Aztec fireplace built by master craftsmen, full basement with 2nd fireplace, and room for additional bedrooms, and family room. MODEL DECORATED WITH FAVORITE HOUSE PLANTS, come talk to the plants, and our plant expert, he'll solve your housing and plant problems. Close to UVic, Racquet Club, shopping. CALL KASARI, FOR A BETTER HOUSE, Ken McCandless 386-6191 or 478-4696.

Why Pay My
Realtor Fees?
CENTRAL SAANICH
1 year old, 3 bedroom full basement split level, ensuite, fenced. Immediate occupancy optional. Drapes, stove, fridge included, $62,500. 1899 Seaboard Cres. 652-3649.

DOWN THE GARDEN
PATH
TO GRAN'MA'S HOUSE
Past the cherry trees, to a delightfully remodeled, 3 bedroom, no basement home. SUCH A KITCHEN, re-done in best of taste and still the centre of family activity. A quiet street near Shelbourne and Pembroke. Close in, near bus lines and shopping. $48,500.00. Call Ken McCandless KASAPI CONS. CO. 386-6191 or 478-4606.

OPEN HOUSE—BY BUILDER
1723 Sprucewood Place, (University area) Friday, Saturday and Sunday, 1-5. Quality built split-level home with full basement, large lot. Approx. 1420 sq. ft. living area. 3 bedrooms, living room, separate dining room, large kitchen, 2 bathrooms plus rough-in, in basement, 2 fireplaces, attached 2-car garage, large sundeck. $87,900. 477-6304.

DRIVE BY
2078 CARNARVON
$62,000
3-bedroom family home, close to park offering dining rm. plus dining area in kitchen, rumpus room and extra toilet in basement, MLS 19415, for further information call LEN THOMAS at DOUGLAS HAWKES LTD. 384-7128 (Residence 478-1720).

BY OWNER
900 ADMIRALS ROAD
View of Olympics. Large living room with top quality w-w carpets and fireplace, separate Dining Room, Large Modern Kitchen. 3 Bedrooms and Den, Basement with Garage, Hot Water Heating. Asking $56,000. By appointment 382-6785. No agents.

Leverton Realty
385-8012

TOD-HACKETT
CONSTRUCTION LTD.
Days 384-1101 Nights 477-5554

250 HOUSES FOR SALE

FOR SALE
Royal Trust

3400 DOUGLAS ST.
384-8001

OPEN HOUSES

SAT. 1:30-4:30
3937 WINTON STREET
(BETWEEN REYNOLDS AND UNION)
Newly listed 2-bedrm bungalow, 4 appliances included. $56,500. MLS 19573.
MARION HOPKINS
384-8001 592-4351

SAT. 2:00-4:00
206-1009 McKENZIE
MUST BE SOLD.
Owners desperate and must sell this attractive and spacious 1-bedroom condominium in lovely Royal Woods. Stove, fridge and dishwasher included with the many other amenities afforded. Overlooking a beautiful park-like garden. Appointments to view at your convenience. Make an offer on the asking price of $39,000.
ETHEL WALLACE
384-8001 382-5998
LEN TAYLOR
384-8001 382-9485

SAT. 1:30-4:30
2732 RICHMOND ROAD
Unique 2-bedroom love nest. At the new lower price of just $44,900.
JOYCE MILLER
384-8001

SAT. 1:30-4:30 P.M.
702 CANTERBURY
Immaculate 2-bedrm home, full basement, tip-top shape. Reduced price of $55,500.
JOHN MORRY
384-8001 592-9770

SAT. 1:00-5:00
7791 MALCOLM ROAD
(OFF MT. NEWTON X ROAD)
Very roomy 3-bedrm home on 5 or 10 acres of land. 5 stall horse barn.
JIM WALTERS
384-8001 656-3253

SAT. 2-4:00 P.M.
1982 KINGS ROAD
$57,900
Come and see this charming 2-bedrm home. Well located on extra large lot. Spacious living room with oak floors. Large dining room, extra room in basement. Phone
VICTOR GOERTZEN
384-8001 477-0217

SAT. 1:30-4
1571 NOELLE
2-year-old, 3-bedroom, full high bsmt. home. $68,700.
JESSIE McGRATH
384-8001 479-3982

SAT. 1:30-4:30
702 LAMPSON STREET
4-Bedroom (2 up, 2 down) bungalow with full bsmt. $56,900.
DAR GARSIDE
384-8001 652-1509

SAT. 1:30-4:30
650 LANGFORD ST.
(Off Craigflower)
Immaculate 3-bedrm bsmt. home. Price reduced to only $49,800.
BUD ZUCK
384-8001 498-7215

SAT., 1:30-4:00
615 VANALMAN
Spacious 3-bedrm home on treed lot. MLS. $74,900.
BARB LIEBENAU
384-8001 479-8389

SAT. 2-4 P.M.
629 VANALMAN
Immaculate 3-bedrm home. Realistic price of $69,500.
BENO TAYLOR
477-0191 382-9485

SAT. 1:30-4:00
4279 EASTRIDGE
Charming 3-bedrm home on lovely lot. Offers considered to $68,500.
CONNIE REYNOLDS
384-8001 477-8914

SAT. 1:30-4
40 KING GEORGE TERRACE
Unique 4-bedroom home with 2½ baths. MLS 18056. Only $119,000.
THE McGREGORS
384-8001 477-3675

SAT. 1:30-4:00
4021 LANFORD
Spotless 3-bedrm home, full basement. Best buy in town at $63,900.
THE McGREGORS
384-8001 477-3675

SAT. 2-4 P.M.
920 AGNES
(Off Selkirk)
Try $2999 down on this 3-bedroom, 1½ bath home. Offered to you at $52,500.
PETER TER VEER
384-8001 479-1588

SAT. 1:30-3:30
3972 TUDOR ROAD
TEN MILE POINT
—Now only $115,000 and open to offers.
—Immaculate 3 bdrm., 2 level home with finished rec. room, den and other development area.
—Approximately ¾ acre in private sunny location close to university.
—Quick possession.
JEANNIE DEWHURST
384-8001 477-6040

SAT. 1:30-4:00 P.M.
2843 RONALD ROAD
GLEN LAKE
—$59,900, a price hard to beat.
—Sparkling 3 yr. old, 3 bdrm., 2 pce. ensuite.
—Fireplace, large dining, super kitchen, sundeck.
—4th bdrm., TV room down.
—Fenced, landscaped, mtn. views.
—Close to schools, make your offer today.
SHIRLEY MEYER
384-8001 478-5268

SAT. 1:30-4:00 P.M.
417 TRANSIT ROAD
Executive type, 2 bdrm. home, 2 fireplaces. Price $120,000.
WALLY MILLIGAN
384-8001 477-5144

SAT. 2:00-4:00 P.M.
4945 LOCHSIDE DRIVE
DRASTIC PRICE REDUCTION
Lovely 3 bdrm. home plus 2 bdrm. in-law suite. Asking price only $85,000.
384-8001 AL MATTEO 658-5057

NEW LISTING
4 BEDROOMS
Excellent family home on large level lot. Asking only $49,900. Cabinet kitchen with eating area and laundry room off wired for washer and dryer. Attractive living room, family room over drive-in garage and workshop. MLS. To view please contact ERNIE DYER 384-8001 or Res. 592-2952.

ATHLONE WOODS
$75,900
Tudor style, brand new and ready for you. Lovely living room with charming brick fireplace and bay window dining area with sliding doors to sundeck. Spacious kitchen with eating area, 3 bedrooms and 2 baths. Full basement with R.I. fireplace and extra bath, lots of parking. Call PETER TER VEER 384-8001 or Res. 479-1588.

STAWBERRY VALE
An immaculate 2 bedroom bungalow with luxurious carpeting, separate dining room, family room, completely glassed-in. Offering seclusion, distant views of water, rumpus room plus 2nd bathroom down. A quiet dead-end street, close to town, asking $64,900. MARGARET JOHNSTON 384-8001 or Res. 477-1763.

250 HOUSES FOR SALE

FOR SALE
Royal Trust

301 - 3400 DOUGLAS ST.,
VICTORIA, B.C.
Tel.: 384-3001

DISTINCTIVE SPACIOUS BUNGALOW
LR, DR, kit., large sundeck, take advantage of nature and privacy.
—Golfers dream, backs onto Royal Colwood.
—3 bedrooms, master ensuite.
—Over 1300 sq. ft. quality broadloom.
—R.I. rec. room with doors to patio, 4th bedroom, 3rd bath, 2nd FP and double garage.
—Really room to expand.
—Vendor transferred. See it today and make your offer on $83,900.
SHIRLEY MEYER 384-8001 or Res. 478-5268.

INFLATION FIGHTER
—Try $3,000 down — asking $42,900.
—Esquimalt close to shopping and transportation.
—Cosy 2-bedroom with dining room.
—Duplex zoned, land value increasing yearly.
—Why rent, be a winner.
SHIRLEY MEYER 384-8001 or Res. 478-5268.

3 BEDROOM FAMILY HOME
With in-line living and dining room and quality wall-to-wall, extra large bathroom. Family sized kitchen, close to school buses, parks and city centre. Situated on an extremely well kept lot on a quiet street with sidewalks and boulevards. Price reduced to $49,800. Basement. MLS. A pleasure to show. BUD ZUCK 384-8001 or Res. 598-7215.

1.82 ACRES WATERFRONT
In deep, sheltered cove where your boat is always safe from winter storms. A modern expertly built 2 bedroom home, good wall-to-wall, outstanding kitchen and cupboards. LR with fireplace, 1½ bathrooms, high basement could make a terrific workshop or adapt to further development. Minutes from Victoria. Phone or inquire about viewing this one soon. Price only $88,000. BUD ZUCK 384-8001 or Res. 598-7215.

NEW LISTING
1041 TULIP AVENUE
Attractive 2 bedroom bungalow on quiet dead-end street with large treed secluded backyard. Full basement, fireplace, large kitchen, fridge, stove, washer and dryer included. Perfect starter or retirement home. Vendor transferred so make your offer now on asking price of $55,900. Give me a call and I'll be glad to show you through at your convenience. PAT BAILLIE 384-8001 or Res. 479-4594.

DRIVE BY 234 MOSS ST.
And note the charm of this fine 2 bedroom full basement bungalow. Well proportioned living room with fireplace. French doors to 13 ft. separate dining room. Private rear garden. A must see at new reduced price of $52,500.

KNOWLES REALTY LTD.

OPEN HOUSE
3499 DIANA
Saturday 2:00 - 4:00
A unique 3-bedroom A-frame in a superior location. Price $87,900. MLS 19819. In attendance:
384-8101 Ken Porter 656-5235

8% MTGE.
Builders will subsidize mortgage payments to reduce mortgage to equivalent of 8% on a 1 - year term, 25-year amortization for one year on any of these 5 remaining new homes in Mt. Doug Park area. For more information call:
Kris 595-3022
Greta 592-6372
Knowles Realty Ltd. 384-8101

1591 KNIGHT ST.
Drive by this two-bedroom, full basement home with terrific views of the Olympic Mts. and Mt. Tolmie. This home has just been painted on the outside and is very nice and clean inside. Priced at: $51,900.
Kris Gudjonsson
384-8101 595-3022

Moody & Mason REALTY LTD
DONCASTER
HEIGHTS
Panoramic Views
Custom-built four bedrm. and den home. Main floor features attractive living room, brick fireplace, thermopane windows, separate dining room, dream kitchen, den with deck off. Second level; big master bedrm., en suite and dressing room, two more bedrms, bathrm and separate shower. Handsome fourth bedrm. in basement plus lots of storage, etc. Each room has a view. $125,000. MLS.
386-7771 PETER MASON 477-9318

THIS
is what you get. 1,800 sq. ft. of living area. Three large bedrooms, master extra large with two-piece bath and walk-in closet. Living room and dining area with sundeck off. Brighter, better than average kitchen, fridge, range and dishwasher. Basement planned for extra rooms, wired and heated. Two-car parking, one covered. A really smart Townhouse at 1681 McKenzie Ave. But come and see for yourself. We are OPEN FOR YOUR INSPECTION 1:30 TO 5 AND 6:30 TO 8 DAILY. Do come. Easy financing. Full price
$52,590
Mr. Drew and Mr. Eldridge, 386-7545 anytime. Island Homes Ltd.

OPEN HOUSE
BY BUILDER
2955 - 2966
ROCKHILL PLACE
SAT.-SUN. 1-4:30
OTHER DAYS PLEASE
CALL 478-7753

BY OWNER
Charming home on 1.2 acres, among trees, rock and privacy, 2 or 3 bedrooms, 2 baths, large living room with fireplace and wrap around sundeck, fieplace in kitchen with self-clean wall oven. This house has to be seen so come on in. Asking $98,500. 479-3151.

BY OWNER
Quiet area, near Camosun College, three bedrooms with basement, wall-to-wall carpets, formal dining, TV room and laundry room. Large lot with fruit trees. Call 598-5243 after 6 p.m.

250 HOUSES FOR SALE

OPEN HOUSE BY OWNER
SAT. and SUN. 1-5

2310 Bellamy. Fantastic value. Immaculate 3-5 BR home on ¼ acre well treed year-round stream —unique feature in every room. Full basement, plumbed, wired and framed "2-bedroom suite." Offers. 384-4798.

BY OWNER

Fairfield area. 3-bedroom, quality-built home. Living room with fireplace, family dining room and large modern kitchen, 4-piece vanity bathroom, finished basement with 3-piece bath, drive-in garage. Fully landscaped.
598-7935

BY OWNER

3-bedroom residence on view lot, Cedar Hill district. For appointment to view, 387-6311, local 55 or 477-7303.

SIDNEY
Immediate possession, 3 bedroom, finished basement, 1½ bath, 3 years old, 8¾% mortgage. Offers or trade on $53,500. 656-1635.

HOME FOR CHRISTMAS
Three bedroom, full basement family home, Woolco-Woodwards area; fireplace, fenced. $49,900. Call 384-0256.

$3,000 DOWN. 3 BEDROOMS, family room, wall to wall, electric heat. $50,700. Near Simpsons. 478-0158.

OVERLOOKING FLORENCE lake, with waterfrontage. New 3 bedroom, large kitchen, carport and sundeck. $59,900. 478-6268.

PENTHOUSE REALTY LTD.
203-805 Fort St. 386-6762

HOUSE FOR SALE WITH 10 acres. 478-2783.

253 COUNTRY HOMES and PROPERTIES

malahat realty ltd.
P.O. Box 40
Mill Bay, B.C.
743-5525
51 STATION ST.
DUNCAN, B.C.

SHAWNIGAN LAKE AREA
Approx. 11 acres of seclusion in a subdividable R2 zone, complete with older farm house (partially renovated) large barn, garage-workshop, and other outbuildings. About 6 acres cleared and in pasture, property has an excellent well, several fruit trees, and great potential — don't miss it. Asking $100,000

MILL BAY AREA
On just under one acre, a modern well built home with four or five bedrooms, full finished basement, 2 bathrooms, plus 2 en suite, 2 full kitchens & dining areas, 2 large living rooms with attractive views, utility room, large carport, lock up garage, storage shed, 300 gal. underground gasoline tank with electric delivery pump. Ideal for large family or can be two completely self-contained units — live in one part and rent the other to help pay for the property, or use it as revenue property. Priced right at $82,500.

On delightful half acre in heart of Mill Bay, this very attractive 2 bedroom home is ideal for people who work in Victoria or Duncan and who want to be able to relax, look at the sea, do some gardening and keep their boat at the Government wharf just 3 minutes away from the Rat Race — enjoy gracious country living.

Useful starter home for young couple who want to build or pursue a hobby, this smaller 2 bedroom home on one acre has a large garage and workshop and has road frontage on Trans Canada Hwy. and a side road. Property has good well. Asking $37,500.

2 beautifully treed acres, gently sloping away from sea which allows good sea view. In an area of new homs, this property is a sound investment.

For information on, or to view any of the above, contact TOM BURDGE 743-5525 or 743-9398.

Super View of Shawnigan Lake

See it all from this new 2200 sq. ft open beam luxury home on 2 lovely acres. Area for tennis courts. 3 bedrooms, 3 baths 3 fireplaces—one massive Mexican sand stone. Much, much more. MLS $99,900. Ross Buter, Scot Munro, 477-9514.

Any Way You Like It

This 1.5 acre, 2000 sq. ft. 9 yr. old Central Saanich hideaway can be financed any way you want with any down paymt. you desire. Well treed property with 4 bdrms., private den, playhouse, 2-car separate garage-wkshp. and much more. $84,900. MLS. R. Butler, M. Lund 477-9514, 388-6275 pager 2813, 652-2736.
CENTURY 21
PRINCIPAL PROPERTIES LTD.
477-9514

Western HOMES Ltd.

2 ACRES MILL BAY BRAITHWAITE ROAD

A great 2-year-old family home consisting of 3 bedrooms; 1½ baths, L-shaped living and dining room; w-w carpets, and full high basement partially finished with 3rd bathroom roughed-in. All this plus a small neat barn and fenced paddock for your horse. MLS 18097.
Jack Davis
386-3494 (24 hrs.)

COUNTRY PROPERTY
Cozy older home, with very large open area living room and dining room, fieldstone fireplace, sun porch and sundeck. 3 bedrooms and large country kitchen. Available with 9½ acres of beautiful arable land, orchard, barn, loafing barn, grannery, sauna, guest cottage, etc. Delightful well water plus city water and a Duck Pond at $160,000 OR possibly house plus ca. 1.6 acres at $89,900. For further details please call:
386-7571 TOVE BARLOWE 477-9859
BOORMAN INVESTMENT CO., LTD.
1111 Government St.

HORSE LOVERS
In Central Saanich a great 6.5 acre estate with stalls for 24 horses. A LARGE RAMBLING, COMFORTABLE HOME PLUS A LARGE DUPLEX WITH A REVENUE OF $600 per month. Take a look at the potential of this property and make your offer on the asking of $225,000. DOUG POSKITT, 477-0645, The Canada Trust Co., 595-5171 MLS 18651.

CENTRAL SOOKE $49,900

10-year-old, 3-bedroom home with large finished rec room. Landscaped 90x100 lot over looking the Sooke Harbour. Walking distance to shopping and very handy to schools. Excellent for family or retirement.
Castle Properties Ltd.

$49,500
4 bedrooms, 1300 square feet on two acres, including paddocks, two-stall stable and mature trees. Accommodation comprises 65x12 mobile home plus 500 sq. ft. annex. 478-9260.

THE COUNTRY SCENE
But near town. Priced $64,900, $15,000 down, 7 yrs. 3 or 4 beds. Immed. poss. Call Helen 479-1479, Ted Bowden Realty, 383-5524.

JUST ON THE MARKET, BRAND new 3 bedrooms, no basement on 1.26 acres at East Sooke. Full price $55,000 with $2,000 down or trade anything. 642-5054.

SIDNEY REALTY LTD.
Real Estate — Insurance
Serving the Saanich Peninsula
656-3928

GORDON HULME LTD.
SIDNEY-SAANICH PENINSULA
656-1154 2444 Beacon Ave.

253 COUNTRY HOMES and PROPERTIES

GARDENER'S DELIGHT

In beautiful DEEP COVE on a sunny ACRE of fertile land, this lovely brick and siding RANCHER with cedar shake roof. Designed for minimum maintenance with 2 BEDROOMS and 2 BATHROOMS it is ideal for a couple who like the RURAL life, with many happy hours tilling the rich black soil and reaping the harvest of the ORGANIC GARDEN. Apples, cherries, peaches and grapes, they are all yours! Then rest comfortably in front of the arched brick FIREPLACE and contemplate the best INVESTMENT you ever made! ML 16812. REDUCED TO $86,000.

WEILER AVE.— BONUS!

Cute little two bedroom, basement home in SIDNEY, just right for retirement or as a starter! Spic and Span ready to move into. Good financing. New MLS only $51,900. BONUS! 81x160 ft. corner lot with subdivision potential.
K. DROST
656-4000 656-2427
SAANICH PENINSULA PROPERTIES LTD. SIDNEY

"GARDNER'S DELIGHT"
(Over 2 acres valuable holding property)
Delightful ranch style house (approx. 1,690 sq. ft.) with heavy shake roof. This low profile house has a 9 ft. high basement with 2 large rumpus rooms! The "English Style Garden" is immaculate and the vegetable garden is bountiful. $135,000. FOR FURTHER DETAILS CALL:
TREVOR MILSTED
388-9172 592-2550
FARMERS & MERCHANTS TRUST CO.
731 Fort St.

SEABOARD PROPERTIES LTD.
7173 WEST SAANICH RD.
BRENTWOOD BAY 652-1141

ACRE AND HOUSE BRENTWOOD BAY

Secluded and quiet location with views of water and Malahat. Well built, spacious, 14 year old, 3-bedroom home has full high basement. Open to offers $75,000.
652-1141 Rose Ruse 652-2694

A. E. LEPAGE
WESTERN LTD · REALTOR
1391 HILLSIDE
386-6331

SAANICH HOBBY FARM
ALMOST FIVE ACRES
Privacy and peace will be yours when you purchase this immaculate 2-bedroom home with over 3 acres cleared. Only 15 minutes from downtown. Several out buildings. Suitable for livestock or market garden. Some irrigation. Lovely landscaping. Asking $88,900.
FRED DIELEMAN
386-6331 478-8118
386-6331 JEFF POLLITT 478-9886

BY OWNER
MERIDALE HOUSE
MERIDALE ROAD METCHOSIN
3.8 acres. Unique 2-storey brick and cedar home. Pleasant hall 10x10, 3 double bedrooms, bathroom, utility room.
2nd floor: all custom cedar, oak floors, open beam. Central kitchen 10x15; dining 13x15; study bedroom 15x11; delightful living room 24x18; large heatilator, rough rock fireplace, riple garage with room above. This home has many design features which combine to make it unlike any other custom leaded glass brickwork, 8x12 in. x18 ft. beams in 10'6" living room. HW heating or economy. Situated well back from road on hillside. Ocean and mountain view. Flowerbeds, lawns, paved terrace. Most of acreage undisturbed—a bird haven. $129,000. Please phone 478-2356.

HELP I'M BEING FRAMED

AND THEY'RE DOING AN EXCELLENT job. Come around and watch this excellent custom home take shape. Its' located on the Saanich — Central Saanich border and sits on one acre of trees with valley view, waterviews and Mount Baker views. This will be country living at its best. A new exclusive listing by Jim Webber 382-7276 or 658-5977
Town & Country Realty Ltd.

HOME AND WORKSHOP OPPORTUNITY
Extra revenue can be yours in this exceptional home featuring 3 bdrms on main floor plus 3 bdrm in-law suite in bright bsmt. Home is situated on extra large 66'x284' lot with adjacent lot of same size also available for sale. Immaculate well kept 1330 sq. ft. main floor has living and diningrooms, Citation cabinet kitchen & bath. Bsmt suite is carpeted throughout, with living, dining, kitchen 3 bdrms and bath. Laundry up and down. Extensive paved parking and driveways have been provided. Workshop consists of approx. 1300 sq. ft. cement floor, 10 ft. height plus pitched roof. Financing available. Try your downpayment on $75,500. MLS 19910. JUNE CORBY 478-8780, 595-5171. Canada Trust.

TOWNHOUSE WITH A SEAVIEW!

This strata title duplex townhouse has a clear view of Brentwood Bay. Floor area consists of 1056 sq. ft. Living rm., dining rm., galley-type kitchen, 4 pce. bathrm. 3 lge. bedrms. and a full height bsmt. ready for development. Price $53,600. MLS
LORNE D. BARR
385-7761 (24 Hrs.) 383-5484 (Res.)
D. F. HANLEY AGENCIES LTD.

SECLUSION 2 ACRES

Modern 3-4 bedrooms. Austrian style home on partly wooded 2.27 acres. Panelled LR with corner rock fireplace opens onto large covered sundeck with valley views. L-shaped DR. country kitchen with eating area, rec room in smt. plus terrific hobby room opening on to secluded patio. Lots of character and charm offered for quick sale at $74,900. By owner 652-3490, 61 Durrance Rd.

BEAT THIS LAND
In 5-Acre Parcels

Must see it to believe what we have. So close within the 5-mile circle. Only minutes drive to shopping and schools. Realistic prices, with convenient terms. Hurry, only 9 left. Phone for an appointment to view. 385-2294, or 479-3740.

256 WATERFRONT PROPERTIES

WATERFRONT
2 waterfront lots, Nanaimo City, serviced, $40,000 each. No agents. Phone 753-8320.

75 FT. X 180 FT. CHOICE WATERFRONT, all services, cleared. $69,500. Owner 592-4410.

256 WATERFRONT PROPERTIES

MAPLE BAY

Between Victoria and Nanaimo. Retirement paradise, Marina nearby, treed ½ to 2 acres, view lots, also waterfront lots. Mun. water, paved roads. 25% down payment. Full price from $22,000 up. Terms available.
NORTH PACIFIC LAND LTD.
Call office hrs. Vancouver 687-2696 or Duncan 746-7983.

WATERFRONT UNDER $100,000

Charming home on ¾ acre. Easy slope to beach with launching ramp. Sheltered moorage. Big living room with heatilator rock fireplace, and dining area. Both with carpet over hardwood. Neat kitchen. 3 BRs. Big sundeck off living room and master BR. Den, big roughed-in rec room, attached garage and workshop. Shake roof. Exclusively listed to sell at a recommended price of $97,000.
656-3924 MAJOR LACE 656-2438
MONTREAL TRUST CO.

Seaview Lot

Beautiful secluded ½ acre in 10 Mile Point now available for private sale. Details, contact:
P.O. Box 5285, Station B, Victoria.

150' WATERFRONT
Breathtaking Views

PRICED REDUCED — Here is your opportunity to puchase a very lge. home on .76 acre of absolutely beautiful waterfront southerly exposure, easy beach access. 17x24 living rm. with F.P. sep. dining rm. 2 bdrm. 2 baths. Modern kitchen den with F.P. on main. Upstairs 3 bdrms 2 pce. bath. Ample parking dble. garage, workshop. Albert Head. $120,000.
388-4271 SHIRLEY WILDE 478-2459
388-4271 RUAH LUKAITIS 477-5306
J. H. WHITTOME & CO. LTD.

North Saanich

Charming residence on 4-5 acre. 134' waterfront with easy access to shell beach and massive sea wall. Boat house. 26' living room, pleasant dining room, modern kitchen. Delightful entrance hall of quarry tile patio. 2 large BRs. 1 full and two ½ baths. ½ basement, with 2-car garage. Guest cottage. Lovely grounds with lawns, trees and flowers. Piped water with 2 wells. House and cottage on separate waterfront lots. $129,000.
656-3924 MAJOR LACE 656-2438
MONTREAL TRUST CO.

150' WATERFRONT SOOKE AREA

2-bedroom bungalow nestled among large trees overlooking the Sooke basin. This is an excellent retirement situation with lots of room for garden. Separate garage or workshop. In quiet area. Asking $67,500.
CASTLE PROPERTIES LTD.
386-6164 BILL KOZAK 642-3404

MUST SELL IMMEDIATELY
($55,000)
Two separate cottages on aproximately 1 acre of waterfront property. Vendor will consider taking boat or other valuable in trade. For more information call GERRY PARKER 382-4875 or NANAIMO REALTY (VICTORIA) LTD. 385-5741.

109 FEET
SOOKE WATERFRONT
7 miles beyond Sooke on W. Coast Rd., good beach, 958 square feet, modern cottage with fireplace, plus attached 3-room guest cabin, both with good bathrooms. This property is in good condition with good potential. Land lease is paid for 13 years with option to renew. Complete $24,000. 592-9611.

COWICHAN RIVERFRONT
Several choice parcels available. 6.73 acres reduced to clear $30,500. and 5.73 acres reduced to $32,500. Vendor willing to accept terms. Call; J. P. DUECK or M. O. WESTON for more information 386-7521.
BOORMAN INVESTMENT CO., LTD.
1111 Government St.

NEW $48,500

3 bedrooms on the main in this electrically heated home. Full basement with 2nd fireplace and bathroom roughed-in. Large 75x150 lot in area of new homes. For more information on these or other Sooke Properties Contact Bill Kozak 386-6164 or Res. 642-3404.
Castle Properties Ltd.

FOR SALE, WATERFRONT LOT on Coopers Cove. 1 full acre with approx. 115 ft. water and road frontage on quiet dead end road. Level with cleared building site and drive-way on city water. Victoria side of Sooke. Offers on $35,000. 478-2924, ask for Janet or Sid.

JUST COMPLETED
3 bedroom full-basement with 180 degree unobstructed view of Gulf Islands and Island View Beach, for more information on this quality built home or appointment to view phone 479-7981 or 479-6296. The view is worth the asking price of $102,000.

PROSPECT LAKE

Over 250 ft. of waterfront on this approx. ½ acre lot. There is a small cabin on the property. Listed at $89,000. MLS. Please call:
JIM MURDOCH 385-2481 or 592-4530
Swinerton Stewart Clark Ltd.

SAN JUAN ISLAND
$65 PER FRONT FOOT
1320 ft. medium bank waterfront, plus 11 wooded view acres, ferry service, county roads. Investment opportunity $83,500. Mr. Baxter 206-324-1400. Remco Inc. 310 Harvard East. Seattle 98102.

APPROXIMATELY ONE ACRE on secluded Browning Harbour, North Pender Island, at the low price of $20,000. For full details, call C. Wonnenberg 384-0581 anytime.

WATERFRONT LOT, JUST twenty-five min. north of Nanaimo on paved road and services. Gentle slope to 100' beautiful waterfront. price $35,000. Phone 758-5983.

CHERRY POINT—282 FT.
Near Duncan — with some revenue. Zoned commercial. Phone collect 746-7359.

HOUSE ON SAANICH INLET BY Willis Point, boathouse and cottage. Reply Victoria Press, Box 375.

SAVARY ISLAND, 14,600 SQUARE foot lot with southern exposure, $12,000 phone 658-5685.

258 CONDOMINIUMS and TOWNHOUSES

TOWNHOUSES

Stroll to:
the Colwood Golf Course. New and cozy with fireplace. 3 bedroom, 1½ bathroom, laundry room and dishwasher. Near arena and pool. $49,900. B.C. 2nd $5,000.
Stroll to:
the beach in Sidney — 3 bedroom spacious dining area. Appliances. $41,900. B.C. 2nd. Must Be Sold. View with
JANINE HALL
386-2911 592-6826
Homefinders Wall & Redekop

3 BEDROOM TOWNHOUSE
In the handy Hillside-Quadra area is this 4 year old, 3 bedroom, 1½ baths townhouse. Good storage place on both levels as well as an exterior storage shed. Fridge, stove, washer and drapes included and a $34,000 take-over mortgage makes it more attractive. Owner moving east so try your offer to $45,900. MLS 19383.
MURRAY ROTHSCHILD
477-0191 477-9393
Royal Trust Real Estate Dept.

40 ACRES
SUBDIVIDABLE
This beautiful property with numerous types of trees is situated approx. 2 miles from Cowichan Stn. Good terms available to suitable purchaser. Asking $120,000. For more information please call:
O. DOUGLAS E. WILKINSON
RITHET AGENCIES LIMITED
714 Fort Street
382-4251 anytime

258 CONDOMINIUMS and TOWNHOUSES

SSC
SWINERTON
STEWART CLARK LTD.
in merger with
JOHNSTON & CO. LTD.
1318 BLANSHARD 385-2481

OPEN HOUSE
SAT. 1-3
360 Dallas Rd.

Superb seaview, 2 BR Condominium featuring Living Rm plus Dining Rm, bath & half, convenient kitchen. Pleasingly decorated. All drapes & appliances included. Reduce price to $52,900. Close to shops & transportation MLS.
LYLE WICKS 477-5151 or 385-2481

OPEN HOUSE EVERY DAY
(EXCEPT SUNDAY)
2:00-5:00 P.M.
103 - 1145 Hilda St.
FAIRFIELD

This is outstanding value. Located on quiet secluded block just off Cook Street — adult-oriented. 2 bedrooms, or den and large master bedroom (ensuite) with walk-in closet. Living room-dining room combination extended onto large ground floor patio. Many extras here — top quality carpeting throughout. Separate storage unit, hobby room and reception room.
See it today at "Open House" or call for an appointment at 385-2481 Swinerton Stewart Clark or at Condominium from 2-5 p.m. 382-5751. Reduced to $43,900. MLS. 598-6143.
BOB CARTER 385-2481
HELEN JONES 595-7913

Open House
1540 Dallas Rd.
Sat., 1:30-4

New listing on the waterfront — living room with fireplace, separate dining room, big kitchen with window eating area. Wall-to-wall throughout. This 2-bedroom condominium suite with wide open water views at only $56,900 is today's best buy. Immediate possession. See you at suite 103 on Saturday.
385-2481 JIM MURDOCH 592-4530

Oak Bay
$36,900

Attractive, cosy, 1 Bedroom suite in Oak Bay Towers. Top floor location. Sunny balcony, good sized bedroom. An opportunity for the discriminating purchaser to move into this prestigue building. Please call
JIM MURDOCH 592-4530 or 385-2481

James Bay Beauty

With large bedroom this condominium is spacious throughout. Dining area and convenient kitchen. Lots of cupboard space, and extra storage in suite. Lovely wall-to-wall throughout. Unique feature is glassed in patio giving delightful extra space. Price of $34,500 includes drapes fridge and stove. Please call.
LYLE WICKS
477-5151 or 385-2481

BROWN BROS. on BLANSHARD
"People Helping People"

NEWLY LISTED
Spacious 1250 sq. ft., 2 bdrm. unit with balconies off drm. and master bdrm. Range, fridge washer and dryer and dishwasher. W-W carpets thru-out, top floor end unit. Be sure to see this. MLS 19884 $47,900.
DOUG LAWSON 595-2486
REG SCHUMAKER 598-2333

NEWLY LISTED
3-Bdrm condominium with patio, range, fridge, washer and some carpeting included. Close to schools, shopping, etc. Ideal for young couple with family. Price asked with reasonable down payment: $32,900. Call:
DOUG LAWSON 595-2486
or
JIM KENNEDY 592-9078
or 385-8771 (anytime)

3 BEDROOMS
2 BATHROOMS
$40,500
Very attractive corner condominium unit with own outside entrance just 10 minutes from downtown Victoria. Bus at door. Main floor has entrance hall, 2 pce. bath. big LR with in-line dining, sliding doors to 14 ft. deck and kitchen with adjoining laundry. Upstairs are 3 BRs with big closets, 4-pce. bath and generous storage room. WW throughout. Early possession (ML)
JOHN PLATT
386-7521 383-2700
Boorman Investment Co. Ltd.
1111 Government St.

WILLOW COURT
GORGE WATER and PARK VIEWS
Immaculate, spacious top floor suite with a southern exposure, in one of the finest buildings, close to shopping and on the bus line too. Beautifully decorated, 2 bedrooms, living room, dining room and gracious entrance hall. Stove, fridge, dishwasher and sun drapes included in the asking price of $48,900. For an appointment to view this extra special exciting listing, please call:
BERNEIDA TAYLOR
477-0191 382-9485
Royal Trust Real Estate Dept.

FAIRFIELD
Combine a great location with an excellent building and friendly neighbours and you have this very desirable 2 bedroom corner condominium home. Huge master bedroom has ensuite plumbing, living room and dining room look across gardens and lawns and the step saver kitchen includes 4 appliances. Professionally managed building of only 28 suites has all the usual facilities plus a rooftop garden for peace and quiet. Small pets allowed. Offered below market at $43,900. MLS 18849. RICK KALLSTROM, 595-5171 (anytime) or 386-0751, The Canada Trust Co.

SPENCER CASTLE
1400 Sq. Ft. of luxury living. Floor level suite with spacious private patio. Front and private side entrance, suitable for wheelchair with easy access. 2 large bedrms., 2 full bahtrms. all appliances. Luxurious carpeting and quality draperies. Exotic decor. Large separate guest house with reception area en suite, guest rms., covered swimming pool and sauna. Price $75,900. MLS.

C. H. HOLLAND REAL ESTATE
620 View St. 386-1616 or 592-9784

PARKSIDE PLACE

Vendor will sell by agreement for sale. Make your offer on this spacious 2 bedroom 2nd floor townhouse. W.W. carpet over hardwood in L.R. and M.B. Appliances included. Nicely decorated. MLS 18873. Price $29,900.
R. JOHNSON W. MICHAELS
592-3573 477-4884
RITHET AGENCIES LIMITED
71 4Fort Street
382-4251.

"TAKE YOUR CHOOSE"
COLWOOD — Brand New, 3 bdrm. up, floor to ceiling fireplace. Dishwasher, stove, fridge, $49,900.
LANGFORD — Immaculate 3 bdrm. fantastic easy care lot. MUST SELL! MLS 19003. $44,900.
FAIRFIELD — Ground level 2 bdrm. 1½ bath, sauna, swirl pool, billiard room. MLS $43,900.
LOLA CLARK
386-2911 658-5877
Homefinders Wall & Redekop

$4,500 DOWN! NEAR NEW CONDO

Cowichan Bay — Immaculate 2 bdrm condo. Full price $30,500. DICK JAMES 592-2139 or 595-5171 Canada Trust.

1-BEDROOM CONDOMINIUM IN quiet block on Beacon Hill Park. Beautifully decorated with all the extras for gracious living. Only $31,500. To view, call 383-1996 or 382-5602.

258 CONDOMINIUMS and TOWNHOUSES

EXECUTIVE TOWNHOUSES
Overlooking the Gorge Waterway

Architecturally designed for discriminate family living, and featuring B.C. cedar exteriors. Units vary from 1,500 to 1,662 sq. ft. and consist of sunken living room with feature fireplace, dining area, spacious kitchen with family eating area, 3 bedrooms with 4-piece bathroom upstairs, 2-piece bathroom downstairs, large utility and storage areas. Fully landscaped, easy-to-care-for lots with 2 patios, 1 off the living room and 1 off the kitchen complete with a double carport. For your opportunity to view contact
CONCORD DEVELOPMENTS
388-5471
(Courtesy to all agents)

TOWNHOUSE FOR EASY LIVING

You will be surprised at the amount of living space provided in this well maintained townhouse. Accommodation features a living room with fireplace, dining room, kitchen with eating area, two bedrooms, two full bathrooms, finished recreation room, a utility room, storage area and room for a third bedroom or workshop if required. There is a front and rear garden area with lawn and shrubs and two parking spaces. Situated in a well designed, uncrowded development off Shelbourne near Lambrick Park and convenient to bus and shopping.
$57,900
ERIC GRAHAM
385-7521 656-4489
BOORMAN INVESTMENT CO., LTD.
1111 Government St.

ORCHARD HOUSE

Studio from $23,100
1-Bedroom from $29,000
2-Bedroom from $50,000
Open 2-9 Daily
Saturday 1-6
Sunday 1-6
647 Michigan St.
382-8231 382-8232

SPENCER CASTLE
S. E. Corner Suite
Owner Must Sell!

Immediate possession on this luxurious 2 bdrm. suite on the 4th floor of this prestige condominium. Beautifully appointed throughout. Terrific views, screens on all windows and patio doors in-suite laundry and storage — 2 full baths, stove, fridge, dishwasher, garburator. Amenities include large indoor swimming pool and sauna plus 7 en-suite guest bdrms. Asking $68,900. Low interest mortgage can be assumed. MLS 18423.
BARBARA RAWLINGS 383-6465
SHIRLEY MOLLBERG 478-5327
OFFICE 386-2911
Homefinders Wall & Redekop

$51,500

3-YEAR-OLD, 1½ BATH, FULL BASEMENT TOWNHOUSE, GORDON HEAD.

MUST BE SOLD!!

Bruce Champion, Victoria Realty Ltd. 386-3585 anytime.

Buy a TOWNHOUSE ON TRIAL

We are so sure you will be fully satisfied we will offer to buy it back at your purchase price 6 to 9 months later.
What can you Lose!
HARTLEY COURT
132 Ontario St., James Bay
FROM $56,300
H and J Hart Construction Ltd.
386-8855 (24 Hours)

ROYAL RESORT

This Royal Woods special is located on the ground floor — a quiet back corner unit of 2 bedrooms, 2 bathrooms and all the extras to make it a real country club atmosphere — let me show you the large heated in-door pool, swirl pool, sauna, showers, exercise room, two lounges, billiard room, tennis court, and hobby shop. Offered for quick sale at $52,000.
385-7721 Dale Briggs 592-3978
GARDNER REALTY LTD.

UVIC TOWNHOUSE OPEN HOUSE
EXCITING BARGAIN!
3 bedrooms, 2 bathrooms, dining room, den with fireplace, private backyard, 5 appliances. Asking only $55,000, and vendors say "Sell, Sell, Sell." BRIAN RIPLEY 598-5643, Lansdowne Properties 592-2431 or OPEN HOUSE, Sat. 2-4. No. 14, 1741 McKenzie.

OPEN HOUSE
SAT. 10:30-1:00
932 FORSHAW
$45,900 (OFFERS)

Split level 2 bedrooms and a full high basement with laundry room on a quiet cul-de-sac. One half of a strata title duplex. In Attendance: GLENN NICHOLLS 598-7689 or 592-2431 Lansdowne Properties.

TOWNHOUSE $35,800

One of the best values in Victoria for a 2-storey townhouse with 3 BR's, 1½ bathrooms, utility off kitchen. Appliances included. Mortgage already on. Early occupancy. This is end unit at Parkside Gardens. Wilfred Davis, 479-1667 or 658-8884.
J.H. WHITTOME & CO. LTD.
Royal Oak Branch

RAGS, BONES OR BOTTLES
Trade your equity in almost anything for this lovely, spacious, one bedroom and Den condominium. Good location. Billiard room, sauna, swirl pool. Bus stop on corner. Stove, fridge, and dishwasher included. Immediate possession. Asking $36,000 but give us an offer. Call ELLWOOD NAULT 385-5741 or 388-4150. NANAIMO REALTY (VICTORIA LTD.

GORDON HEAD TOWNHOUSE
3 BEDROOMS, 1½ BATHROOMS
FIREPLACE IN LIVING RM.
Completely redecorated tastefully by a professional; with new tiles and flooring in bathrooms and the kitchen. This one-owner home has a delightfully-private fenced garden with patio, shrubs AND tall trees. First time advertised. G. E. Bus Ryan 382-8135 anytime. Just phone for address and details. (I'll call back within 20 minutes.)
RYAN PROPERTIES LTD.

SURPRISE!

awaits you when you see the amount of family accommodation for only $39,000. Living room, dining area, kitchen with stove and fridge, utility area with washer and dryer, 2-pce. bath on the main, three good bedrooms, storage area, and 4-pce. bath up. For more details please call Grant MacFarlane, 386-3585, res. 479-8528.

TOWNHOUSE

"PARKSIDE PLACE" spacious 3 bedroom, 1½ baths, W to W carpet over hardwood in L.R. and master bedroom, fridge, stove, washer-dryer included. Make offers on sale price of $36,900.
WAYNE BUTTERFIELD Res. 385-0858 or GRAHAM IRELAND Res. 595-8845 or Rithet Agencies Limited 382-4251 anytime.

2-BEDROOM CONDOMINIUM with major appliances, $31,900. 385-0637.

258 CONDOMINIUMS and TOWNHOUSES

VR
Victoria Realty LTD
386-3585

Admirals Harbour View Townhouses

933 ADMIRALS ROAD, ESQUIMALT
(Parklands Area)
PHASE ONE COMPRISES
20 TOWNHOUSES

Open to View
SAT., 12 NOON-6 P.M.
WEEKDAYS, 2-8 P.M.
PRICE RANGE:
$53,500-$59,500 on the 20 units available to date.
—Two and three bedrooms.
—Over 4⅛ acres treed parkland.
—Fireplaces.
—Carports.
—Basements in many.
—Rustic Cedar and Stucco exterior.
—Screened patios.
—Landscaped.
Quality construction throughout. CAREFREE LIVING in a superb ESQUIMALT location, 386-3585.

NEWSTEAD REALTY LTD.
1637 FORT ST.
3200 QUADRA ST.

SPOTLESS

Also immaculate, this townhouse has plush carpets, modernized kitchen, secluded space saver, laundry, lovely covered patio plus lots of storage area. 1 block from stores, buses, $46,900. MLS 19705.
PHONE TODAY
HARRY GRAY
598-5166 477-9967

TOWNHOUSE

3 bedrooms, 1½ baths, dishwasher, shed, fenced garden. $42,300 in Sidney. B.C. Gov't $5,000 2nd mortgage applies if you qualify. MLS 19215.
PHONE TODAY
HARRY GRAY
598-5166 477-9967

RIM ROBERTS INVESTMENTS & MANAGEMENT LTD.
702-1175 DOUGLAS 388-6691

FERNHILL PLACE

Esquimalt Area
20 STRATA HOMES
$39,000 to $48,900
Quality Construction
by Annett Builders
Come and Compare
OPEN DAILY 1 TO 5
614 FERNHILL PLACE
JOE MANTON 382-5211

Century 21 REAL ESTATE
J. D. BOSDET LTD.
120 - 727 JOHNSON 386-3128

3-BEDROOM TOWNHOUSE ONLY $46,500

Take a good look at the real estate market and ask yourself these questions. A total of 1204 sq. ft.? One full bath up and one half bath on the main? Good quality carpets and lots of storage? 3 bedrooms and a dining room? You'll agree that is definitely worth calling about. Located on Corners Place off Cedar Hill X Road. MLS 17217. Call:
ED KRAFT — 652-3676
ALICE MOORE — 592-4529

Western HOMES Ltd.

OPEN HOUSE
2668-2670 SELWYN
SAT. 1:30-4 P.M.

BRAND NEW, FANTASTIC value and Design here. 3 bdrms., lovely L.R. with floor-to-ceiling slate fireplace. D.R. and beautiful Kit. with large family area. The lot is a natural BEAUTY of Rock and Trees offering Privacy and Seclusion. This is an excellent STRATA DUPLEX and each side is offered at the Reduced Price of $49,500. FOR A REAL TREAT view with
Terry Eden and Wilf Cotton
386-3494 (24 hrs.)

OPEN HOUSE
1124 ESQUIMALT ROAD
SAT., 1:30-4

This 2 BR well decorated suite has an assumable 10% mtge. Ring suite No. 306 and see for yourself the lovely view from the balcony. Prior viewing by calling 592-2431 JOY HAMILTON 592-1190 Lansdowne Properties.

DELUXE TOWNHOUSE
$55,900
Spacious 3 bedroom, 1½ bathroom well planned strata home. Large 10x14 kitchen, in-line living and dining rooms, good floor-to-celling fireplace. Lots of storage, drive-in double garage. Your own fenced garden area. Please call:
ROMA NICOLL MOLYARD
477-0191 384-4827
Royal T
Royal Trust Real Estate Dept.

NEW
STRATA-TITLED
SIDE BY SIDE DUPLEX
$46,000 A SIDE
3 bedrooms, w.w. carpet, patio, sundeck, fenced, landscaped.
COLWOOD AREA
Phone 478-2523

258 CONDOMINIUMS and TOWNHOUSES

WHITTOME'S
1111 BLANSHARD 388-4271

OPEN HOUSE
301-2920 COOK ST.
SAT. 2-4:30 P.M.

Over 1400 sq. ft. of luxury living high above the city. 2 bedrooms, 2 full baths, all in-suite amenities. Guest house with beautiful reception rooms, 7 bedrooms, indoor pool. 4½ acres fully landscaped gardens to enjoy plus Smith Hill Reservoir & 28 acres of wilderness park adjacent for your walking enjoyment. Complete privacy and wide views to north and east with intimate view to the west. For prior viewing call:
E. SANDERSON 384-9610
R. LA CROIX 386-1806

CORONADA
1325 HARRISON

Brand new. Don't buy until you see this suite. Six blocks from downtown on a quiet street and close to bus. Only 14 units in total. This is the only one left and is a delight to show. Two bedrooms, corner suite on top floor. Large living and dining rooms, utility and storage room within unit. Small monthly assessment. Price $45,000. For viewing call:
388-4271 TED RADWAY 477-6176

MOVE IN NOW ONLY $31,000

One bedroom suite, second floor, attractive building, convenient location, shopping, transportation and Mt. Tolmie Park.
R. LA CROIX 386-1806
E. SANDERSON 384-9610

TRANSCONA

—1200 sq. ft. plus large balcony
—Mantel and fireplace
—Two full bathrooms
—Shower-ensuite
—Two large bedrooms
—Washer and dryer in suite
—Stove, fridge, sundrapes
—Covered parking
—Privacy, only 12 units
—Separate entrances
—Close to downtown
—Asking $47,000
I. G. LIDSTONE
Bus 388-4271, Res 595-2154

Condo for Easy Living

1. SPENCER: — Luxurious corner ste. with terrific views. 1,345 sq. ft. 2 full baths 2 bdrms, spacious living-dining rm. 5 quality appliances. Covered pool, sauna, guest rooms. Enjoy the acres of beautiful gardens without maintenance worry.

2. SAVOY: — Be sure to see this delightful 1 bdrm. condo in deluxe concrete bldg. Quiet dignified atmosphere in excellent downtown location.
388-4271 RUTH LUKAITIS 477-5306
388-4271 SHIRLEY WILDE 478-2459
J. H. WHITTOME & CO. LTD.

david burr LTD.
655 FORT ST. 384-9335

SPENCER CASTLE
PHASE I
South-west exposure corner top floor suite. 2 bedrooms, 2 baths, very spacious living and dining room, 1318 sq. ft. floor area, luxury features throughout including fridge, range, garberator, dishwasher, washer and dryer in suite. Concrete construction assures sound-proofing. Use of 50' pool, saunas, 7 guest rooms plus 4½ acres of landscaped gardens. Reasonable assessment fees. MLS 19916. Asking:
$74,500

PHASE II
Similar to Phase I above, but with south-east exposure — fantastic views of the Straits and Olympics. 1364 sq. ft. floor area. Special wall finish throughout. Private workshop lease available. Asking:
$107,000

THE KENSINGTON
HIGH QUADRA
Top floor western exposure, 2 bedrooms, 1½ baths, over 1,000 sq. ft. floor area, very bright and cheerful unit covered and open car park. Assessment fees include hot water, use of whirlpool, sauna, games room, workshop and large lounge. MLS 19588. Realistically priced at:
$42,900

For further details and to view Please Call
MADGE or DON ROBBINS
384-9335 384-9072

the Permanent
58 STATION ST.
DUNCAN, B.C.

BEST OF SEAVIEWS

Two acres choice location with unobstructed ocean view in the Cherry Point area. Property includes 3 bedrooms, full basement home, two fireplaces, two bathrooms, hot water heating, finished up and down. Plentiful water supply, a truly fine home and good value at $79,500.

ACREAGE

4 acres south of Duncan, good three bdrm., full basement home, good barn, also included with the property is a mobile home set up with its own facilities for Extra income or in-laws. Mill Bay area. On the above please contact RON PHILLIPS, 58 Station Street, Duncan, B.C. 748-8105 or 746-5890.

A. E. LEPAGE
WESTERN LTD · REALTOR
1395 HILLSIDE
386-6331

GORDON HEAD
TOWNHOUSE
4-1741 McKENZIE AVE.
3-bedroom townhouse
4-pce., 2 pce. bathrooms.
—Family room with fireplace.
—Less than 1 year old.
—$54,900
—See on Fri. or call to view.
386-6331 DON BECKNER 386-0588

UNIQUE CONDOMINIUM
WALK TO TOWN and PARKS
Spanish arches lead through front door and kitchen of this immaculate one bedroom condominium. Has been decorated and new fixtures and fridge. Modern, well constructed buliding with underground parking, rec. room and hobby room make this a pelasure to show. Why pay more! $33,900. MLS 19172 ROBERTA HOBSON, 595-5171 or 598-1194, The Canada Trust Co.

TO RENT OR BUY. BRAND NEW luxury 2-bedroom condominium, near downtown. Fireplace, kitchen with dishwasher, 1½ baths, controlled access covered parking. 592-0892.

OWNER, 2-BEDROOM CONdominium. Sea and mountain view. $35,900. 386-7197.

258 CONDOMINIUMS and TOWNHOUSES

TOWNHOUSE VENDOR TRANSFERRED ONLY $53,900

This well kept 3 bedroom townhouse with one and one-half bathrooms has ample room for your family. The living room with fireplace and separate dining room are large and the kitchen has a breakfast nook area overlooking your own private patio. All the advantages of having your own house but not half the maintenance nor end price. A steal at this low price. MLS 19161.
JOHN BUNYAN
386-6796 383-7777

TWO 2-BEDROOM CONDOMINIUMS

These two bedroom units with one and one-half bathrooms are spacious and clean. There is ample cupboard space in your larger than average kitchen and also room for a breakfast nook area. The living room and dining area are spacious and both bedrooms are a good size. Each unit has underground parking that is controlled. Both units are just one year old. Priced at $39,900 and $41,900 with good terms available.
RICK KINNIS
386-6796 477-9394

Commodore
141 BUSHBY ST.
OPEN HOUSE
Mon.-Fri. 1:30-4:30 and 7-8:30.
Sat. 1:30-4:30.

Live within sight and sound of the sea. A different design for people with style in mind.

The Commodore provides everything for comfortable easy living:
—2 bedrooms
—2 bathrooms
—glassed-in balconies
—fireplaces
—five Moffat appliances
—Only steps to downtown bus service
—Located on a quiet residential street
—Priced from $54,900 to $64,900
For further information call:
JOHN BUNYAN 383-7777

CAMBELLA VILLA
229 ONTARIO ST.
OPEN HOUSE
MON. - SAT., 1:30-4:30

Cambella Villa Townhouses offer these features:
All with three bedrooms
—Large master bedrooms
—Large living rooms
—Two bathrooms
—Covered parking
—Ample storage area
—All homes plumbed for washers and dryers
—Stove and fridge included
—Heating is individual electric
—Waling distance to downtown, ocean beaches, parks, shopping and the Parliament Buildings.
—Located in the heart of James Bay.
—Exclusive sales agents
ARNOLD MARR 477-6233
KEN WRIGHT 598-2183
WESTMONT REALTY LTD.
920 HILLSIDE
386-6796

Green Acres

3½ Percent
Exclusive Residential
HENDERSON REALTY LTD.
385-9741 (Anytime)

SIDNEY TOWNHOUSE ASKING $41,900

Modern 2-bedroom unit, with separate dining room and lots of storage space. Close to Marinas and Village. Bud Hudson 479-3849 or 385-9741 or Mobile YR9-7956.

DEAN HOUSE

A beautiful 1400 sq. ft. 2-bedroom, condominium. Near shopping centre and bus at door. To view this exceptional home please call Bud Hudson 479-3849 or 385-9741.
479-3849 or 385-9741.

BEST VALUE TOWNHOUSE

See these before you buy. Direct from builder. Small complex of 5 spacious units, 3 with fireplaces. 2 large bedrooms with balconies, 1½ baths. Deluxe stove, fridge and drapes. Heat saving thermo windows and extra heavy insulation. Lots of storage place. Convenient location, one mile from downtown. Walking distance to supermarket. Very low maintenance. Will accept trade. Priced to sell $47,900 to $49,900. 517 Dalton Road off Esquimalt. To view call 652-2896 or 656-6985.

PASSMORE PLACE!

Try your low down payment on this 6 month old 3-bedroom condominium in this choice location. This suite consists of living room, dining room, 3 bedrooms, plus 2 balconies. If you act fast, the vendors will throw in 4 deluxe appliances. Only $45,000. Call me now:
GERRY MARTIN
Bus. 598-5144 Res. 477-7050
T. L. Mann and Associates Ltd.

BEAUTIFULLY DECORATED
APARTMENT SUITE
for $29,900 you get two bedrooms, 920 square feet, use of pool and convenient shopping in a well-run complex. Call JOHN ADDICOTT 385-5741, 477-8232. MLS 19000. NANAIMO REALTY (VICTORIA) LTD.

ESTATE SALE
2-bedroom condominium in desirable area. Pleasant westerly outlook, all appliances included (fridge, stove, garberator, washer and dryer). Priced to sell at $42,900. For further information and viewing call M. K. Lawson 479-8813 or Park Pacific Inv., 383-4124.

WHY, WHY RENT?

Two level 3-bedroom townhouse on the bus line and close to shopping and schools. The living room has a brick feature wall, sliding glass doors off the dining room to the patio. Storage areas up and on the main. Asking $35,900. MLS. View with Neva Pennie, 386-3585.

SxS DUPLEX

New strata titled 3 bdrm. carpeted units, high heated basement, carports. This well constructed building is on the corner of Judah and Bremerton. Financing can be arranged. Call 477-7071 or 385-1491.

BELOW COST
$29,500
Get a bargain on this 1 bedroom, 1-year-old unit. Low down payment, quiet secure, luxurious, with a balcony view, top floor, close to town. Eager to sell, please call owner, 592-6636.

3 BEDROOMS
REDUCED
$1850 down, central, 2-level unit, $36,900. 477-4769.

258 CONDOMINIUMS and TOWNHOUSES

the Permanent
1125 DOUGLAS ST. and
3647 SHELBOURNE ST.

ROCKLAND SQUARE
ADULT ORIENTED
PRESTIGIOUS
Townhousing Complex. Most conveniently located on 1.36 acres of landscaped sprinklered grounds at 949 Pemberton Rd. Offering privacy with easy care in superior quality 2-storey Manor style homes. Featuring 3 bedrooms, 2½ baths, brick fireplaces, dining rooms and large kitchens with breakfast area. Full line appliances including central vacuum system. The designed alternative for those now with home and grounds too large for present needs. Priced from $99,500. Shown by appointment anytime. Open for viewing Saturdays, 1:30-4:30.
HERB McDANNOLD 595-1177
GLEN McDANNOLD 595-6488
or 382-9191

ONLY $999 DOWN
Plus $5,000 government 2nd at 8¾% interest and you own this lovely new 2 BR suite. Large balcony, fridge, stove, W-W drapes. Relax in sauna or swirl bath. Only 3 left so call me now. SOPHIE HARDER 477-0141, 382-9903.

$36,500 FULL PRICE
This 2 BR suite has no neighbours! 2 balconies, cozy wood fireplace and all yours with 5% down. SOPHIE HARDER 382-9903 or 477-0141.

"GOOD GRIEF
CHARLIE BROWN"
1,450 sq. ft. of finished living area, 2 bathrooms, 3 bright bedrooms, den, located on a quiet street in Esquimalt just a stone's throw from water. An easy care townhouse lot, W-W throughout, all for $51,000 with a low, low down payment. J. G. BAILLIE 382-9191, 479-4594 MLS.

CANADA PERMANENT
TRUST COMPANY

SPENCER CASTLE
2910 COOK STREET

A Unique Luxury Complex
PRICED FROM $70,500
—2 BDRM, 2 FULL BATH CORNER SUITES.
minimum 1345 sq. ft.
spectacular views
—6-STOREY CONCRETE AND STEEL BLDG.
—4½ ACRES OF LANDSCAPED GROUNDS
—GUEST HOUSE offering:
7 en suite bdrms
reception facilities
large indoor swimming pool, saunas.
BUY DIRECT FROM BUILDER
OPEN TUES. THRU FRI. 9-4
For appointment call 384-4013, 598-1060
Danzo and Franco Holdings Ltd.

Lord Selkirk Estates!

Three choice suites in small adult-oriented brick building, quietly situated by the Gorge. Don't buy until you see these!

All feature in-suite laundry rooms, same floor storage, 5 quality appliances, wall to wall thru-out, breezeway, hobby shop, rec room with wet bar, sauna and swirlpool baths. Ample covered parking.
1—$42,900. Over 1060 sq. ft. plus 2 large garden balconies. Spacious living and dining rooms, 2 large bedrooms, loads of closet and cupboard space, tastefully decorated.
2—$45,500. Over 1135 sq. ft. corner suite, 2 bedrooms plus den or 3rd bedroom, pleasant outlook.
3—$45,700. Over 1250 sq. ft. end suite on 3rd floor. Features 2 large bedrooms, 1½ baths (ensuite). Extra large walk-in closet or sewing room.
To view at your convenience, contact:
John M. Hunter
388-6424 (Res. 592-6073)
BAYSHORE REALTY LTD.
1006 FORT STREET

$5,500 DOWN!
4 ONLY LUXURY
Town Homes
3 bedrooms
3 bathrooms

Fireplaces, large fully fenced Landscaped yards, colored fridges and stove, plus washers and dryers — Year's Builders' warranty. Secluded in the Oaks of Oakland (Mt. Stephen) yet close to Hillside Mall, Camosun College, fast bus routes and hospitals. Designed by R. L. Thomsas, interior design by Lilian Prevost.
PRICED TO SELL FROM $55,500

OPEN HOUSE
7 DAYS A WEEK
1-5 p.m. 7-9 p.m.
1260 RYAN ST.

(Travel Cook St. to Kings Rd. and follow signs to the end of Mt. Stephen Ave.)
Further information call G. Butler 477-5316 (24 hrs.) G. and M. BUTLER BUILDERS.

THE SAVOY

PRESTIGE LONG-LIFE CONCRETE CONSTRUCTION BUILDING RIGHT DOWNTOWN. These are luxurious apartment-homes in a quiet dignified atmosphere. Many quality extras including your own underground parking space. Immediate occupancy possible in most cases.

LUXURIOUS 1-BR. ASKING $43,500
PRESTIGE 1-BR AND DEN ASKING $52,000

Excellent financing. For appointment to view call GEORGE BLACK 382-2426 or 656-7041 or ROBERT YOUNG 383-9898 or 383-4124 anytime. Park Pacific Investments Ltd.

THE SAVOY
2-bedroom, 2 bathrooms, 4 balconies, professionally decorated suite in the best built and located steel and concrete prestige condominium downtown, $65,900. MLS 17426.
479-1667 Roy Telford 382-5577
J. H. Whittome and Co. Ltd.
Royal Oak Branch

$35,900
TOP FLOOR
Large living room and dining room, 2 bedrooms, 4-pce. vanity bathroom. Nice location. Bus at door. This is an adult block. No pets. To view call:
386-7521 DEL HOEGI 383-0516
BOORMAN INVESTMENT CO., LTD.
1111Government St.

MAKE AN OFFER
LARGE 2-BDRM.
APT.
—Ensuit
—In suite laundry facilities
—Large rooms
—Close to town
DOUG POSKITT
595-5171 477-0645
CANADA TRUST

258 CONDOMINIUMS and TOWNHOUSES

KNOWLES REALTY LTD.

"THE HILLSHIRE"

Victoria's fastest selling condominium project.

Located at:
1525 HILLSIDE

49 medium priced one and two bedroom apartment style homes.
Features include: Built in dishwashers stoves, refrigerators, W-W carpeting, attractive well designed kitchens (some offer eating area in kitchen).
Located across from Hillside Shopping Centre with over 40 stores to serve you.

HURRY ONLY 29 units left Priced from $29,900 to $40,500.

OPEN: Mon.-Fri. 10:00 a.m.-8 p.m.
Saturday 10:00 a.m.-6 p.m.

For Sunday viewing call any of following numbers. 592-6372, 595-3022, 656-5235, 385-9921, 383-1493.

FAIRFIELD
1101 HILDA ST.
Just drive by!! But you will miss seeing this almost new 2 bedroom condominium. Beautiful treed, quiet steet, only minutes away from Park and Sea. 2 full bathrooms, 2 balconies and oodles of cupboards and storage closets. Reduced to $44,900. MLS. To view call:
GRETA
384-8101 592-6372

OAK BAY
$68,000
By the sea, only two blocks from Oak Bay Marina. 2 bedrooms, 1½ bath. Huge balcony facing south with some views. Concrete-Steele building, underground parking. To view call:
GRETA
384-8101 592-6372

david burr LTD.
655 FORT ST. 384-9335

OPEN HOUSE
803-2920 COOK STREET
Sat. 2-4:30
Luxury top floor 2-bedroom, 2 bathroom condominium with range, fridge, dishwasher, garborater, washer and dryer, sun drapes and luxurious wall to wall carpets. Situated in a beautifully landscaped 4½-acre setting. Heated indoor pool, sauna, recreation facilities, guest accommodation and underground parking area a few of the many amenities. MLS 19916. Asking
$74,500
MADGE ROBBINS
In Attendance
For previewing call
384-9335 384-9072

ROYAL WOODS

Beautiful treed grounds — Country Club atmosphere. Professionally landscaped. SPACIOUS INDOOR HEATED POOL, prestige billiard room with championship table, tennis court, sauna, swirlpool, exercise room, changing rooms, hobby room and workshop. TUDOR-MOTIF reading room, luxurious lounges, etc.

	Asking
1 BR	$37,900
1 BR and den	$43,500
1 BR	$43,500
2 BRs	$48,900
1 BR Penthouse	$43,000
1 BR and Den Pent.	$49,900

Included in the price of each choice apartment home is a parking space, storage locker, stove, fridge and dishwasher. For appointment to view call GEORGE BLACK 382-2426 or 656-7041 or ROBERT YOUNG 383-9898 or 383-4124 anytime. Park Pacific Investments Ltd.

ONE LEVEL DELUXE TOWN-HOUSES
ADULT ORIENTED
2 Bedrooms, fireplaces, front and rear patios, appliances, quality carpeting, rec. room with therapy pool and saunas, billiards. Only 4 units remaining out of 18. On approx. 2 acres. Open for viewing anytime, excellent financing. From $57,900. Grande Oaks — 3968 Cedar Hill Rd. or phone an owner 477-7071 or 385-1491.

REDUCED TO $41,900
3 BDRMS.
Pet permitted. Use CMHC mtge. Use a B.C. 2nd of $5,000. Large dining area, 3 appliances, sliding glass door leads from living room to fenced yard away from parking and traffic. Monthly assessment only $22.50. Immaculate condition. MLS 18781. Call:
JANINE HALL
386-2911 or 592-6826
Homefinders, Wall & Redekop

SIDNEY $41,500
2 bdrm., 1½ bath townhouse with lots of storage. Close to downtown and all schools. Large concrete patio and most appliances included. Try any down payment. MLS. 19401. TERRY SMOLLETT 388-6275 Pager 729 or 595-5171. Canada Trust.

BY OWNER — $2500 DOWN
Must sell large ground floor, 2 bedroom, 2 bathroom, good seclusion, pool, sauna, tennis, outside your door. Excellent set up for 2 sharing in beautiful surroundings, quick occupancy possible. Phone 479-3189 after 5 p.m.

1-BEDROOM CORNER, SIXTH floor, Beacon Hill, immediate occupancy, $2,000. Wall-to-wall, $34,000. Terms. 592-4170 evenings.

258 CONDOMINIUMS and TOWNHOUSES

ORIGINALS FROM $53,300
Hartley Court
OPEN DAILY FROM 1 TO 9
TOWNHOUSES
with quality and style
132 Ontario Street, James Bay
YOU CAN'T AFFORD TO MISS BUT YOU CAN AFFORD TO BUY
WHY?
—Prices below appraisal
—11½% financing
—High ratio mortgage
—rapidly appreciating area
—trades considered
—solid investment (Courtesy to Realtors)
H. and J. HART CONSTRUCTION
386-8855 (24 hrs.)

TOP FLOOR TOP VALUE
Owners must sell this 1-bedrm corner unit. The reduced price makes it an OUTSTANDING BUY! Bright kit and dining area, pleasant distant views, convenient Gordon Head location. Only 24 units in all, good common facilities, and quality construction are just some of the features. CMHC approved means flexible financing and better resale potential. Call today! Listed (MLS) at only $32,900.
JIM TYLER
385-7761 24 hrs. 477-4579 Res.
D. F. HANLEY AGENCIES LTD.

OLYMPIC VIEW
Superior 2-bedroom corner suite on fourth floor of adult bldg. Quiet location near Beacon Hill Park. Spacious living and dining areas. 1½ bathrooms, in-suite storage, covered parking. See it — you'll like it, $48,500. MLS 19393. JIM ALLAN, 386-2955 or 382-5701. Century 21 Mayfair Realty.

HOW TO WRITE A GOOD CLASSIFIED ACTION AD

1—IT'S BEST to start your ad with the name of the article or service you have to offer. If you have an apartment, room etc., for rent, or property for sale; start your ad with the location.

2—BE CLEAR. Readers respond more quickly and favorably when given complete, definite information. Always include the price in your advertisement.

3—MAKE IT EASY for the reader-prospect to reach you. Always give your telephone number or your name and address. If you do not have regular hours, state a preferred time for the prospect to get in touch with you.

4—PLAY SAFE. You get the greatest reader attention by using consecutive insertions. A six-day order is best and costs less, and you can, of course, stop your ad as soon as you get the results you want. You pay only for the days your ad appeared. Lower yearly rates are available to those who wish to keep their services or products before the public.

5—PLACE YOURSELF in the reader's position and ask yourself what you want to know about your offer. The answer you give will make a good Want Ad.

Don't allow the reader to speculate.

6—GIVE YOUR PROSPECT every inducement you can with good copy. Classified action ad readers have the money and are already interested in buying the merchandise or service you have to offer; the details and information you give are the most important.

7—TO PLACE YOUR AD, call 386-2121, your direct line number to fast Want Ad action. A courteous, efficient advisor will be glad to help you word and place your order. And remember, Classified Action Ads afford you the most complete coverage. Telephones are open 8:00 a.m. to 6:00 p.m. for you daily, Monday through Saturday call:

386-2121

263 GARAGES FOR SALE, RENT OR WANTED

WANTED: DRY GARAGE TO store small utility trailer. 479-2093.

265 HOUSES WANTED TO BUY

Castle Properties Ltd.

If your property is for sale and suits any of the following parties, please call.

PRINCE GEORGE COUPLE
have just sold their home and want to relocate in Victoria. They require a 2 or 3 bedroom home in a reasonable area for under $50,000. Call Chris Greig 386-6164 or 478-5953.

LANGFORD FAMILY
want to move to a larger home closer to town. They need a full basement preferrably developed and at least 2 bedrooms on the main. Will pay up to $57,000. Call Chris Greig 386-6164 or 478-5953.

CALGARY COUPLE
Require small acreage on ocean front. $60,000 quickly. Call Irene Dalzie, 477-6380 or 386-6164.

CASH
Investor will pay cash for homes in need of repair for rental. Up to $40,000. Bob Kohlruss, 388-4563 or 386-6164.

Investor
Will purchase any house or revenue property in the city up to $75,000. Preferably suitable for additional improvements in bsmt. Call in confidence Ole or Irmgard Knudskov 598-2461 or 386-6164.

IN DIRE NEED
2 or 3 bedrooms with or without basement up to $50,000 quickly. Call Irene Dalziel 477-6380 or 386-6164.

I HAVE
A semi-retired couple looking for a 2 bedroom home in any quiet area of Gorge up to $48,000 CASH. If you can help, call Tom Raig at 386-6164 or 385-1606.
ANOTHER SERVICE OF CASTLE PROPERTIES LTD.

A. E. LePAGE WESTERN LTD. REALTOR
1391 HILLSIDE 386-6331

WATERFRONT
Looking for comfortable smaller waterfront property for cash client from city. Offer to $175,000. Please contact
DOUGLAS ORR
386-6331 477-5649

WE WILL BUY FOR CASH
If your home is suitable for rental and will show a return call the sales supervisor for a quick decision.
Wall & Redekop Realty
386-2911 or 386-2912

Am Travelling to
MAUI HAWAII, have connections for the sale of condominiums and houses. If you are interested in purchasing or leasing, Call Sue Warke 386-6164 or 479-7725.
Castle Properties Ltd.

WANTED
My clients are anxious to acquire a 2-3 bedroom home in a good area, price to $56,000. Please call Anna Chandler 384-6939 or 385-8784. Douglas Realty Ltd.

PRIVATE
Moving to Victoria, require older reasonably priced hoome. I will purchase for cash. 479-2209.

DO YOU NEED TO SELL YOUR home in a hurry? Will pay immediate cash for older homes. Phone 652-1562.

HANDY COUPLE WOULD LIKE small cozy cottage to fix up for mother. Sidney area only. 656-4062. No agents.

TO BUY OR RENT 2 BEDROOM house or apartment, prefer Oak Bay, Cadboro or Richmond area. 592-9224.

WANTED, UP ISLAND SUMMER camp, prefer waterfront or water access. Phone 386-7170 after 4 p.m.

268 LISTINGS WANTED

SHAWNIGAN REALTY LTD.
Shawnigan Lake 743-5311
LIST YOUR SHAWNIGAN, COBBLE HILL OR MILL BAY PROPERTY with
743-5311 JOHN ETTEMA 743-2607
743-5331 MARIE MALBON 743-5145
Call Collect Anytime

270 EXCHANGE REAL ESTATE

MAN-WIFE OPERATION POSSIBLE EXPANSION
Truly one of the easiest run and highest producing little apartment motels on todays market. Dad can keep his present job. This 16 unit block is only 11 years old. Land value is about $200,000 alone. Building replacement is nearly $200,000. Asking only $249,000. Operation made about $22,000 in eight months with absentee ownership. Trade your house, mortgages or land as down payment. This will make owners about $34,000 this coming year before financing. FRANK WILLS at 598-3344.
JACK MEARS OAK BAY REALTY LTD.

TRADE
Will Trade: 7 unit Revenue Property, Excellent Fairfield location. Value $99,000.00 as Down Payment on your 15 suite or Large rApartment. Dial Cliff Stretch (The Expert in trades) 479-1667 or 592-3969.
J. H. Whittome & Co. Ltd.
Royal Oak Branch

Client has 3 BR 1½ bath townhouse near Town and Country listed at $35,800, will trade for 3 bdrm. house in Duncan. Immediate. Wilfred Davis, 479-1667 or 658-8884.
J. H. Whittome and Co. Ltd.
Royal Oak Branch

WILL TRADE MY EQUITY IN beautiful seaview lot, just north of Parksville for small first or second mortgage. Call Greg at 248-3493.

271 LOTS FOR SALE

LOTS FOR SALE
Builders — I have vendor who wishes to subdivide a lot of approx. 15,000 sq. ft. off his property in the Queenswood-MacDonald Drive area. Municipality has indicated no problem with subdivision— for further details call:
GALE CHRISTENSON
477-0191 477-7947
Royal Trust Real Estate Dept.

VIEW LOT
Views of Race Rocks and Olympic Mtns. from this south-sloping .4 acre building site near Whitty's Lagoon. Walk on sandy beaches and dig clams anytime from here. Asking $35,900. Call owner 478-5763 for further details.

YOUR CHOICE
Excellent view lots, ½ and ¾ acres, at Willis Point. New paved road. Starting at $28,500. Terms. Mortgages at 12% P.A. Call A. Klenman—T&C Realty Ltd. 382-7276 or 592-9771.

LOTS FOR SALE. ON JEFFREE Rd., off E. Saanich Rd., Saanichton. 652-1579.

SOOKE, KENT LAKE, LARGE view lot, spring well, plans and financing available, $14,500. 383-9757.

GOOD BUILDING LOT, ALL cleared, price reduced to $14,300. 642-5655.

TWO BEAUTIFUL BUILDING sites, one at $17,300 and larger lot at $18,900. 642-5655.

1-3 ACRE, WATERFRONT, Florence Lake. Phone 382-7736.

271 LOTS FOR SALE

DEAN PARK ESTATES
Superior 1-3 acre view lots in a controlled beautiful development. All underground services. Enter off East Saanich Road, between McTavish Road and Dean Park Road. Priced from $33,250 to $51,300. For further information, call Dean Park Estates, 656-7041, Park Pacific Investments, 383-4124, or J. B. YOUNG res. 598-1818 or page 805 from 388-6275.

ANOTHER DEVELOPMENT BY
Park Pacific

P.R.B
P. R. BROWN AND SONS LTD.
"The People To See"

NORTH SAAN.
TWO FLAT, TREED LOTS CORNER OF ARDMORE AND INVERNESS (ACROSS FROM GOLF COURSE. NO BUILDINGS. VENDOR HAS APPROVED A PERC TEST. SIGN ON PROPERTY. EACH LOT JUST UNDER ONE ACRE. LOT No. 1, $32,500; LOT No. 2, $31,500. CALL:
MESSRS.
J. EVANS
D. WAGNER
385-3435 ANYTIME

BUILDERS LOT
$26,300
Sewer, storm and water to lot line. Located on McKenzie Avenue near Borden Street. Try your terms. MLS 19020
RICK KINNIS 477-9394

HURRY!
CHOICE LOTS FOR SALE
In exclusive University area, the new Dawnview subdivison. Terms are available or we will build to your specifications. For any further information call:
ARNOLD MARR 477-6233
WESTMONT REALTY LTD.
9120
920 Hillsdie
386-6796

KNOWLES REALTY LTD.

BUILDERS
Three secluded building lots in Sooke area. Are: 5.53 acres, 4.42 acres, and 4.57 acres. At $39,000, $39,000 and $35,000. Flat, arable, well treed property. MLS. Call:
Kathryn Van Doesburg
384-8101 385-9921
Kees Van Doesburg

ELK LAKE DISTRICT
25.45 ACRES
of prime land
Approximately 8 miles from city centre, land gently sloping towards Elk Lake and nearly all cleared and cultivated. May be sold in 3 separate pieces or complete parcel. For information call Patrick Snow 592-3931 or Island Homes Ltd. 386-7545.

SPEND A LITTLE GAIN A LOT!
Just over two acres of well treed property fronting on two roads. Why spend $12,000 to $13,000 for a house lot in this area (Sooke) when you can get a full two acres for $19,900. Just 5 minutes away? An excellent investment for the future. MLS 17549.
WILL SHEPPARD
595-5171 592-0878
CANADA TRUST

4 Lots, $4,000 Each
On West Shawnigan Lake Rd. Junction of Sarita and Vivian. Beautifully treed, secluded, within about 250' of lake. MLS 18864.
R. JOHNSON W. MICHAELS
592-3573 477-4884
RITHET AGENCIES LIMITED
714 Fort Street 382-4251

SOUTH OAK BAY SEAVIEW!
Build your dream with a view forever!
Call JEANNIE DEWHURST
$58,000 MLS
384-8001 or Res. 477-6040
The Royal Trust Co.

GORDON HEAD
Fully serviced, 6 to 9000 sq. ft. lots. A stones throw from UVic. Ready to build now. Lets build your dream home. Plans available. Tell us about yours. Call Ken McCandless, Kasapi Const. 386-6191, 478-4606.

BROADMEAD
In the best location on Broadmead, seclusion with extensive sea view, lot facing to Mt. Baker, well elevated, in quiet cul-de-sac, many mature trees. 944 Deerwood turn left off Amblewood. Broadmead plans available. Offers on $42,000. 477-9857.

BRENTWOOD BUILDING LOTS
3 adjoining country view lots, fully serviced, close to schools, shops and good neighborhood, quiet location in cul-de-sac, easy build, reduced to $28,900. Call 595-6319.

LOTS OF LOT
$27,000
Fully serviced, large Saanich lot. Phone now to view. Won't last. Kay Davies or Gladyce McLure, 385-2458. Byron Price & Associates Ltd.

BEAUTIFUL SEAVIEW LOT only a splash from the water's edge, centrally located between Parksville and Qualicum Beach, close to all amenities. Fully serviced featuring, sewer, water, underground power and cable TV. Call Greg at 248-3493.

ARDMORE LOT
Quiet, secluded, well treed lot in area of $100,000 homes, .96 acres, minutes from golf course and beach. 477-6935; before 5:00, 652-2736, after 5.

LOVELY 1.2 ACRE FIELD, CLEARED AND FENCED. CAMOSUN COLLEGE AREA. $31,500. MLS 19413.
Jo Lennox — 478-2563
Marilyn Moore — 478-2482
Homefinders, Wall and Redekop

ROCKLAND AVENUE
Near Government House, superb sea view building lot with about 13,500 sq. ft. land. Asking $80,000. Offers invited.
HAROLD GROOS
Charman Pacific Realty, 385-9765

BUILDERS!!!
Just a few lots left — Choice Gordon Head location off Tyndall near Ash. 6,000-7,000 sq. ft. lots. All servicing completed. Call 658-1112 or 598-4371 anytime.

SOUTH OAK BAY
Lot with fantastic seaview. Corner of Transit and Beach. Full price $56,000. Phone 595-4175.

SOUTH OAK BAY
56'x160' lot, ideally suited for reverse plan to take advantage of sea views. Quimper Street. $39,500. 592-3484.

½ ACRE IN MILL BAY AREA, all services included. Mobile home or build. $18,500. 743-9165.

LARGE SERVICED LOTS, GORdon Head. $31,500. 595-2142, 477-9135.

½-ACRE LOT W. BURNSIDE. Quiet, treed area. $24,000. 477-1569 after 5 p.m.

COTTAGE ON HALF ACRE, Salt Spring Island, for lot in Victoria or close in. 479-5400.

SOOKE. ATTRACTIVE SPACIOUS properties, 2 to 3 acres, partially wooded. 642-5508.

271 LOTS FOR SALE

Western HOMES Ltd.

LOTS FOR SALE

DALLAS-LINDEN — Truly a rare find; a residential building lot among gracious well kept older homes. Just 1 block from waterfront and 2 blocks from Beacon Hill Park. New M.L.S.

A UNIQUE OPPORTUNITY FOR AN IMAGINATIVE BUYER. ASKING $35,900.

CENTRAL SAANICH — A small lot located near the fair grounds and between a newer home and a well kept renovated older home. Lot is triangular in shape and should be ideal for a low cost 2 bdrm, full bsmt, home, preliminary design already prepared. M.L.S. 18416.

FOR DETAILS CALL NOW. ASKING $26,500.

SHAWNIGAN MILL BAY — A 3-acre site high on a hill among other new homes on small acreages. Without a doubt one of the best lots ever to be available in the area. M.L.S. 18674.

COUNTRY ESTATES OR HORSEMANS PARADISE. CALL NOW. ASKING $27,500.

Jack Davis
386-3494
(24 hrs.)

Broadmead
is pleased to announce that a limited number of 1-3 acre homesites have recently become available for sale. If you are looking for more than just a building lot, and want to experience living in a totally planned and architecturally controlled residential community with a unique natural environment, come and see us at Broadmead.
$33,750. to $37,750.
For further details, call in at our office-display home located at 950 Royal Oak Drive, or call 658-8323.

Green Acres
3½ Percent
Exclusive Residential
HENDERSON REALTY
385-9741 (Anytime)

NEAR THE SEA
Curteis Point. Over ½ acre nicely wooded lot in this secluded area. $32,000.
FRED SUTTON 652-1857.

SEABOARD PROPERTIES LTD.
7173 WEST SAANICH RD.
BRENTWOOD BAY 652-1141
Lots available to build on now. Waterfront, waterview etc.
652-1141 Frank Csinos 652-5528

BROWN BROS. on LANSHARD
"People Helping People"
LARGE TREED LOT—$34,000
CORDOVA BAY
A RARITY. MLS.
JIM McNAUGHT
592-0285 or 385-8771 (anytime)

½ ACRE LOTS
½ acre seaview lot with 740 sq. ft. heated filtered swimming pool. Cabin and well. Fully landscaped. Tarmac drive and parking. Unique opportunity. Exclusive at $46,000 or reasonable offer. North Saanich.

½ acre with some seaview. North Saanich. Quiet location, piped water, cleared building site. Exclusive at $28,500.
MAJOR LACE
656-3924 656-2438
MONTREAL TRUST CO.

OAK BAY
A choice location in South Oak Bay in the select area with mature trees. 70 ft. frontage by 100 ft. deep, approx. 13,300 sq. ft. A rare opportunity to enable you to establish in a prime area. Asking $49,500. Further information from:
477-0191 PETER CHOWN 477-0767
Royal Trust Real Estate Dept.

ARDMORE WAY
Approx. 1 acre of treed seclusion in a much-sought-after location. Actual lot size 140-300. Situated among top-qualty homes. No other lot in this area can be bought for $31,900. Jack Kennish, Victoria Realty Ltd. 386-3585, 479-3061.

Subdividable
2.13 ACRES — with house — potential 8 lots — BRENTWOOD BAY — MLS.
LORRAINE HETT
386-2911 478-2430
Homefinders Wall & Redekop

BUILDING LOT $18,900
¾ acre treed lot with creek and elevated seaview. Corner of Sooke R. and Manzer Road. Excellent price, no building restrictions.
JOAN HOPPER
652-3103 385-8784
DOUGLAS REALTY LTD.

BUILDERS BUILDERS
OAK BAY LOTS
2 good lots, $75,000 for the pair. Don't delay call today!
595-5171 DOUG POSKITT 477-0645
The Canada Trust Co.

AT LAST
5-Acre Ranchettes
COASTLAND ESTATES
479-2150 or 479-9486

GORDON HEAD
Off Majestic 6,000 sq. ft. building lot ready to go. Listed at $28,000. For further information call:
477-0191 PETER CHOWN 477-0767
Royal Trust Real Estate Dept.

SECLUDED SUPERIOR BUILDing lot with beautiful city view, 10 minutes from City centre. 385-5741 or 388-4152. KATHY BLADES. NANAIMO REALTY (VICTORIA) LTD.

DEEP COVE
First time offered. 1.86 acres of high treed land. Ideal site for A-frame or log cabin, $39,000. Must be seen. 656-3159 by appointment only.

PRIME
Exclusive Gordon Head 10,000 sq. ft. lots off Ferndale Road. Some treed. Call JACK COOKE, 477-4842 or 595-5171. Canada Trust.

$35,900. $4,000 DOWN. 1-3 ACRE sea view, close in. 479-4353.

273 PROPERTY FOR SALE

Century 21 REAL ESTATE
J. D. BOSDET LTD.
120 - 727 JOHNSON 386-3128

TOP OF THE WORLD
7.14 Acres
Just the private building site you have been waiting for in the Highlands district. Lots of good sites.

HILLSIDE SHOPPING
2 Blocks away. 110 feet frontage. Your dream house location.

APARTMENT ZONED
48,110 sq. ft. ready to build on. BRENTWOOD AREA.
JOE BLODGETT 656-5653
ED TAILLEFER 478-5447

Green Acres
3½ Percent
Exclusive Residential
HENDERSON REALTY LTD.
385-9741 (anytime)

1 ACRE
Industrial zoned on cul-de-sac. Keating area. 20 minutes from town or ferries. Easy access to highway $4 per sq. ft. Particulars from Terry Fortune, 598-1544.

WANTED
SUBDIVISION DEVELOPMENT PROPERTIES
IMMEDIATE CASH OFFERS AVAILABLE
ANY SIZE ACREAGE CONSIDERED IN GREATER VICTORIA AREA
CALL
GARY MEYER
385-6211
ENGINEERED HOMES LIMITED

LOTS AND LOTS
1. Lands End—½ acre seaview. $45,000. Nothing down.
2. Metchosin—12 acres. $64,500. Everything down.
3. Langford Lake—3 acres. $36,000. Duplex lot. Something down.
JOHN WATERMAN
385-7761 (24 Hrs.) 478-2255 (Res.)
D. F. HANLEY AGENCIES LTD.

PANDORA AVE.
R3 Zoned—$10 per sq. ft.
13,635 Sq. Ft.
CONTACT
NEIL RAWNSLEY
386-2111 595-1507
MONTREAL TRUST

PACIFIC PLAYGROUNDS SARAtoga Beach excellent building lots in new subdivision—some located on new golf course, hard surfaced streets, complete facilities, close to ocean and marina, outstanding retirement property buy now while they last easy terms from $11,500, contact Ray Langdon, 337-5337 or Frank Dann 337-5053. Or write Pacific Playgounds Ltd., Saratoga Beach, RR 1, Campbell River, V9W 3S4.

URGENT
Wanted, building lots or acreage in Munns Rd. area for local builder. What have you?
DEAN ELLIOTT or
PHIL SIMPSON
383-7339 386-7521 595-1863
BOORMAN INVESTMENT CO. LTD.
1111 Government St.

APT. SITE
Builder requires 10,000 to 100,000 sq. ft., even more for immediate development. Phone now, Kasapi Construction, 386-6191.

AT LAST
5-Acre Ranchettes
COASTLAND ESTATES
479-2150 or 479-9486

SMALL FARM OVERLOOKING harbour in east Sooke, 4-bedroom house, 2 baths, fireplace, carpeted, washer, dryer, storage shed, sundeck. Small well-built barn. $92,000 firm. 478-1369.

½ ACRE CORNER LOT. DEEP Cove, well treed. 479-7549.

280 ACREAGE FOR SALE AND WANTED

LAND LAND
A mountain empire comprised of four hilltops and valleys with magnificent view of the San Juan slands, Mount Baker, the Olympics, the Strait of Juan de Fuca and sunsets over Cape Flattery. Probably the finest views in the Victoria region. Adjacent to 1000 acre park with lakes nearby and miles of trail riding leading from this property. Beautifully forested with numerous attractive moss covered benches. Near Sooke — Metchosin, 12 air miles west of Empress Hotel. Rough forest access road built into middle of property makes this an ideal recreational property or ultimate building site for price of two or three ordinary city lots. Ideal for co-op or Group who value the outdoors. Private sale, 160 acres, $150,000. Terms. 385-1531.

AT LAST
5 Acre Ranchettes
In an atmosphere of unbelievable peace and tranquility, can be yours all within the 5½ mile circle of Victoria. In the Interurban-Camosun College high up area of Saanich. You may now have your own horse, cattle, sheep or market gardening, the soil is great and plenty of water. You can choose your home site now and some of the land may be set aside for a son or daughter later or as an investment for your own future. The price ranges from $56,000 up to $73,000 with convenient terms arranged. For appointment please phone Coastland Estates, 479-2150 or 479-9486.

BROWN BROS. on LANSHARD
"People Helping People"

COUNTRY ACREAGE
Ten, well treed acres with large open meadow area, 15 minutes from town. MLS $52,000—TERMS.
ALAN U. POTTER or
JIM McNAUGHT
385-8771 (anytime)

NEWLY LISTED
4.41 ACRES OF PRIVACY
Delightfully treed 4.41 acres on Goward and Interurban Roads, within 6½ mile circle. Driveway is in, and homesite cleared, ready for that special, private house! Asking $67,500. New MLS. For details call:
DALE YOUNG
477-0191 477-7388
GEOFF RENNISON
477-0191 479-5972
Royal Trust Real Estate Dept.

2 NICE COUNTRY ACREAGES of 7 and 7½ acres. Sloping, mostly cleared, within 8 mile circle. Quiet and privacy on deadend Rd. Owner will consider all offers. Duncan, 748-9242.

280 ACREAGE FOR SALE AND WANTED

SEASPRAY PROPERTIES LTD./REALTORS
727 G Johnson St.

7 ACRESS CLOSE IN
Ideal for horse lovers. Build your dream home in the trees with a commanding view of Mt. Baker and the Straits. Clear as much of the lower acreage as you need for pasture. Excellent holding property in the Elk Lake area. For further information contact:
386-3124 R. D. LAW 478-9474
386-3124 J. COLWELL 479-4670

DEVELOPMENT-INVESTORS
Here's 3.5 acres in a developing area of Langford at the right price. Solid, modern 3-bedroom house with full developed basement on one corner of property. Asking $110,000. with offers on terms. This is an excellent investment opportunity — call C. Eshom 384-0581 for further details.
Wills & Wonnenberg Rlty. Ltd.

55.8 ACRES
1500' waterfront on the Port San Juan Harbour. Ideal for sports, tourist, campgrounds. Retiring vendors will carry balance on $84,000, asking price. Details with
GLEN McDANNOLD 595-6488
HERB McDANNOLD 595-1177
382-9191.

CANADA PERMANENT TRUST COMPANY

TRADE AND OR SELL
Am moving to Victoria, have 9 acres with two homes, two bedrooms each, overlooking Quamichan Lake in Duncan. Will sell or trade for land, home, boat, etc. in Victoria or south Vancouver Island. Equity $50,000. Full Price $120,000. Offers through agents welcome. Call 748-3562.

8 ACRES
Beautiful treed sloping property with some possible seaview near Swartz Bay. Zoned R-2 Residential. Has frontages on Tryon, Boos and Dunn Roads. (The latter has to be constructed) Asking $195,000.00.
385-7721 Bill Weiss 598-8443
GARDNER REALTY LTD.

6.51 ACRES
Gently sloping fertile soil in prime Saanich Peninsula. Investment plus living accommodation. Good barn for up to 24 horses. Excellent financing can be arranged. Try your trade! MLS 18651.
LOLA CLARK
386-2911 658-5877
Homefinders, Wall and Redekop

SOOKE ACREAGES
4.42 acres on Tugwell Road, asking $39,000.
4.57 acres at $35,000.
Call
384-8101 Bill Knowles 656-3779 eves.

INVESTOR WANTS DIRECT deal — up to 50 acres raw land in area of Millstream, Prospect Lake or Thetis. Reply Victoria Press Box 352.

285 UP-ISLAND PROPERTIES

MILL BAY ACREAGE
Five beautiful acres with seaview. Property is mostly cleared but needs cultivation. Perfect for small farm. There's a comfortable two-bedroom cottage on the property which would be ideal to live in while you build your dream home. Good water supply from drilled well. Mature fruits trees. Good value here if you're looking for small acreage within easy driving distance of Duncan or Victoria.
746-6161 PAUL OSBORNE 746-5329
746-6161 GEORGE NAYLOR 746-5210
J. H. WHITTOME & CO., LIMITED,
68 Station Street, Duncan

DESPERATE! FOR SALE
Shawnigan Family Home 2 years old, 4 bedrooms, 1½ baths, fireplace in rumpus room and living room. Wrap-around sundeck. Secluded setting. Owner has moved to prairies so let's have an offer.
746-6161 PAUL OSBORNE 746-5329
J. H. WHITTOME & CO., LIMITED,
68 Station Street, Duncan

Vancouver Island
½ ACRE LOTS
$139 Down —
$139 Monthly
PRICE $13,900
Treed lots, paved road, hydro and water and located just north of Qualicum Beach and about 1 mile from the ocean. Choice fishing area, clams and oysters. Buy for investment and retirement. Invest just $138 monthly in land and watch the value go up each year. For brochures and information phone or write Peter Kloosterboar personally at Nanaimo Realty Co. Ltd., Box 518, Nanaimo, B.C. at 754-2311 or eves. 758-7771 collect.

25 ACRES
In beautiful Courtenay. Wooded wonderland with stream and pond. Clean, solid, two-bedroom, full basement home on property. Asking only $89,900. Call
MARY JAMES
JEAN HUTCHINSON
386-9690
598-5166 479-8429
Newstead Realty Ltd.

2-BEDROOM RECREATIONAL COTTAGE
Located at Bowser, 300 feet from beach access, power, water, phone, mail delivery, quiet area. Established garden, carport, garden shed, 5 rooms with bathroom. A bargain at $25,000.00, with $5,000 down, balance arranged. For further information contact Frank McLaughlin at Nanaimo Realty Co. Ltd., Box 518, Nanaimo, B.C. at 754-2311 or eves. 390-4334.

BY OWNER
4.68 acres near Cow. Bay, view of Salt Spring Island, fenced pasture, barn, treed seclusion, landscaped modern house, 5 bedroom, full basement, rec room, 660 sq. ft. matching garage, 24 ft. round pool, 10 minutes from Duncan, 5 minutes from Cow. Bay, 40 minutes from Victoria. Phone 743-2013.

TRAILER LOT CAMPBELL RIVER
Fully approved and serviced ½-acre trailer lot approx. 10 miles south of Campbell River. Asking price $11,200. For details call:
477-0191 JOHN LUND 384-9279
Royal Trust Real Estate Dept.

FOR SALE BY BUILDER: 2 SEAview single level 3-bed. homes under construction and nearing completion, in Crofton. One crawl space, one on raised slab and carport. Both elec. heated, fireplaces, thermopane doors and windows, priced right at $41,500 and $42,500. Excellent financing available. Please phone 748-0895.

PARKSVILLE FARM
SUPER BUY! 5½ acre farm with 3 bedroom bungalow including 4 appliances, log barn, 80 ft. drilled well, schools and shopping. Asking only $40,000. BRIAN RIPLEY 598-5643 or 592-2431 Lansdowne Properties.

NEAR NEW 4 BDRM. WAterfront home, Gently sloping small acreage with no bank. Hydroponic greenhouse, huge patio and privacy. The Maple Bay area, trades considered on asking price of $125,000. Courtesy to realtors, 746-4367, Duncan.

PEARSON/JOHNSTONE & ASSOCIATES LTD
BOX 399, PARKSVILLE, B.C.
248-3216 752-6964

4.53 ACRES, COBBLE HILL area, well treed. 383-9091.

285 UP-ISLAND PROPERTIES

OPEN HOUSE
SEAVIEW ROAD
MILL BAY, B.C.
1-5 P.M. SEPT 25
Thinking of moving? Looking for view property? Then take a leisurely drive to Mill Bay Saturday afternoon and visit this beautiful cedar home. Uniquely designed, tastefully decorated with outstanding workmanship, it sits high on a hill offering a fantastic view of Whiskey Pt. and Mill Bay — you can even see the B.C. Ferries cruising towards Swartz Bay. Built by the owner, it is constructed above NHA standards and has many special features:
—Built-in vacuum system
—Thermo-pane windows on northern exposures
—Individual thermostat control in each room
—Main bathroom soundproofed
—Teak panelling
—Cut stone fireplace — Varnished cedar slab mantel
—Wall too wall and polsihed oak floors
—Pine textured stucco
—Cedar siding — Cedar shake roof
—Exterior lighting
—The list goes on
This custom built home has 3 bedrooms, 2 bathrooms, (the ensuite is 4 pce. with a bidet) den with private balcony, living, dining, kitchen, laundry, comprising 2000 sq. ft. Basement plus crawl space and ample attic storage. Approx ½ acre of well treed property. Has a spring and the landscaping is in progress. Don't miss this one — even the price is right at $85,000. Mrs. Osborne in attendance — Coffee will be served.
OFFICE 746-6135
Home 743-2639
G. K. SCHMIDT REALTY LTD.
470 trans-Canada Highway, Duncan

$48,900
OPEN HOUSE
SAT. 1-4:30 P.M.
SAVE $10,000
Buy your home in beautiful Shawnigan Lake, where most homes are $10,000 cheaper than in the big city. See this brand new quality built 3 bedroom, basement home in quiet cul-de-sac. Builder getting desperate. Must sell. Look for our signs on Walbank and Wilmot. Mr. John Ettema in attendance at Open House. Mrs. Marie Malbon at our office in the Shawnigan Village to provide information on other properties we have for sale at reasonable prices:
1 English Tudor style home: 5 bedrooms. 5 acres. $89,500. Offers
2 Executive home. 6 bedrooms. Lakeview. $79,900.
3 3 Bedrm. No basement home. 1200 sq. ft. ½ acre. $49,500. Offers
4 1450 sq. ft. Superb home. Half basement. $59,900. Offers.
5 4 acres with 783 sq. ft. cottage. $39,900.
6 5 Bedrm. family home. 2 levels. $63,900. Offers
7 Log cabin on village lot: $11,900. Offers
8 Building lots $14,900, $15,900, $18,000, $23,900. Offers.
9 Recreational lot 1 acre on the lake. $19,500. Offers
10 Superior Mill Bay duplex. Almost new. $63,800.
SHAWNIGAN REALTY LTD.
743-5311 JOHN ETTEMA 743-2607
MARION MALBON
743-5311 743-5145
Call Collect Anytime

Home & Investment
Two bedrooms (possible 3) on .7 acre. Zoned multi family. Large garage - workshop and play room. Live in the home and build an apartment block later. Priced at $49,000. Terms can be arranged. Call PAT FRASER eves. (468-7646).

Century 21
EAGLE REALTY
Box 1060,
149 Alberni Hwy.,
PARKSVILLE
Phone 248-6191

$45,000
3 Bdrm House
AND
3 Bdrm Trailer
RENTED AT $125 MO
ON HUTCHINSON RD. IN
COBBLE HILL
BRIAN HURST
743-2544
LARRY WILCOX
746-6888
J. H. WHITTOME & CO. LIMITED
DUNCAN 748-0381

2 Modern Log Houses
No. 1. 2,000 sq. ft. finished living area, on approx. 1 acre corner lot with many extras including hardwood counter tops, 2 rock fireplaces, real cedar and arbutus plank panelling, triple plumbing, etc. $70,000.

No. 2. Over 2,000 sq. ft., split level on approx. 2½ acres, with many extras including open ceiling living room with log burl trimmed balcony, covered foyer, double plumbing, hardwood floors, landscaping, etc. $110,000.

LEROY CONST. LTD.,
COBBLE HILL
PHONE 743-5267 or 748-0289

By Owner
1.219 Acres—$13,500
Partly cleared and ready to build. On paved dead-end road. S.W. exposure. Phone and temp. power hook-ups ready. Appr. 5 MILES FROM QUALICUM. A good buy.

PARKSVILLE—TOWNHOUSE
2 br. cedar and stucco exterior, oak cabinets, storage up and down. Thick gold w-w carpets, wrought iron stair-guard. Sliding doors to patio, phones up and down. Well shrubbed grounds. 5 MONTHS PARTIAL US. $28,900 or trade for like property Victoria or near area.

P. O. Box 1618 Parksville. If in area, phone 248-5462.

TRADE AND OR SELL
Am moving to Victoria, have 9 acres with two homes, two bedrooms each, overlooking Quamichan Lake in Duncan. Will sell or trade for land, home, boat, etc. in Victoria or south Vancouver Island. Equity $50,000. Full price $120,000. Offers through agents welcome. Call 748-3562.

FOR SALE BY OWNER
4-year-old home, Duncan area, under $50,000, ½ acre, 3 bedrooms, 1½ baths, open kitchen, dining and living area, post and beam, corner fireplace, carpet throughout, patio, carport, sundeck, large garage, workshop, toolshed, greenhouse, matching woodshed. Landscaped and fenced. Good garden, few fruit trees. Quiet area — Close to schools. For appointment phone 746-5454.

ATTENTION NATURE LOVERS
2 acres of woodsey seclusion on sewer and water. Trees, spring, sloping lot, 150' road frontage on River Rd. Subdividable. Lake Cowichan. $34,900. Ruth Lukaitis, 477-5306, Shirley Wilde, 478-2459, 388-4271.
J. H. WHITTOME & CO. LTD.

BY OWNER
4.7 acres near Cowichan Bay, view of Salt Spring Island, fenced pasture, barn, treed, seclusion, landscaped, near new house, 5 bedroom, full basement, rec room, 660 sq. ft. matching garage, 24 ft. round pool, 10 minutes from Duncan, 5 minutes from Cowichan Bay, 60 minutes from Victoria. 743-2013.

285 UP-ISLAND PROPERTIES

MAPLE BAY
Compact full basement home, 1 bedroom upstairs, one bedroom, rumpus room and ½ bathroom downstairs, fireplace, oil hot water heating, hardwood floors, garage. Price $42,500. Call 748-1694 after 5.

COWICHAN LAKE
3 cleared acres PLUS unfinished 2 storey house near MEADE CREEK ONLY $23,900. BRIAN RIPLEY 598-5643 or 592-2431 Lansdowne Properties

10 ACRE FARM, ALR, MILL Bay, B.C., near Arean. .7 acres in pasture, 3 bedroom house, barn, drilled well, $129,000. Phone 743-2627.

BY OWNER: SMALL 3-BEDroom house on Hutchinson Road, Cobble Hill. Almost an acre. Drilled well. 743-2712.

SALE OR TRADE
9.6 acres, Duncan. Good soil on pavement. Offers on $43,900. 652-1851, 112-748-2185.

PARKSVILLE
New 3-bedroom house, by builder. 752-9710 or 248-9264 collect.

EXCEPTIONAL 1 ACRE AREA of fine homes, Mill Bay 230 feet frontage $19,000. 478-5339.

290 FARMS FOR SALE and WANTED

HORSE FARM GOOD VALUE
Nicely treed 5-acre horse farm, North Saanich. Barns for 13 horses and some cattle, 3-bedrm older home. Renovated, city water. Large hay loft. Newly fenced. Make an offer on $95,000.
WILF DAVIES
386-8871 656-5002
NEWSTEAD REALTY LTD.

SELL IT

THROUGH

CLASSIFIED

293 GULF ISLAND PROPERTIES

NORTH PENDER ISLAND
A GREAT PLACE TO RETIRE
View at leisure this classic 3 bedroom immaculate lakefront open beam home on Magic Lake. Features fireplace, wall-to-wall shag carpet, hot water heating, walnut ash cupboards, level entrance to main floor and expert landscaping. Rec room and extra room in basement not completed, 20x30 garage workshop could be made into a cosy guest cottage. Home nestled among evergreens giving ultimate seclusion. A real gem at $83,500.
OTHER LAKE FRONTS — New 3-bedroom holiday home on park-like level lakefront lot. Needs some interior finishing. An excellent buy at $27,500.
New 1,000 sq. ft. home on Park-like quiet lane — occupancy this fall. $35,000.
READY FOR holiday fun — services in— wharf at lake — cosy trailer — a steal at $18,500.
LAKEFRONT LOTS from $10,900 up.
OCEAN WATERFRONT — Superb views — 14.9 acres — 660' waterfront, on Bedwell Harbour, $74,500.
OTHER LOTS — waterfront, $21,500-$65,000.
PANABODE — 800 sq. ft. Services in. It's not too high at $31,000.
ACREAGE — 37 Ac hobby farm for the horse lover. Mostly level — some cleared — Older home and cabin, sunny location. View. Asking $77,900.
10 ACRES — Sunny S.W. exposure with sparkling view, forever over valley, farm and ocean. Almost 4 acres arable. Old house, well. Asking $60,000. Other view properties to $17,500.
SATURNA ISLAND — Excellent buys — 2 lots side by side for $8,000 or $4500 each.
OCEANFRONT — far south view. $15,000.
Come to the "Bahamas of Canada" by phoning a Gulf Island specialist. Ted Denver 629-3371 or 629-3434 collect.
1720 Marine Drive, 926-6811
MacAuley Nicolls Maitland and Co. Ltd.

BROWN BROS. on LANSHARD
"PEOPLE HELPING PEOPLE"

OTTER BAY ACREAGE-PENDER ISLAND
39 ACRES, treed, sloping with good views of the bay and just a hop, skip and a long jump from the ferry. MLS 19595. $89,000.
ALAN U. POTTER or
JIM McNAUGHT
385-8771 (anytime)

MAYNE ISLAND LOT THAT MUST BE SOLD — MAYNE IS. SURFSIDE PARK (NEAR FERRY)
Rock, but potential lot either for holding or living. All services except septic tank. Owner in Edmonton. Must sell, located on Woodale Rd. First cul-de-sac. $8,500. Call Sue Warke 386-6164 or 479-7725.
Castle Properties Ltd.

23 ACRES
SALT SPRING ISLAND
subdivision into 5 parcels approved. Some view property. Paved road $99,900. Full price. Terms A. Klenman 382-7276 T & C Realty.

WATERFRONT APPROX. 3,000 ft. and 40 acres plus two beaches on south Salt Spring. Subdividable. Price $135,000. Phone 592-3920 or 386-6552. F. C. Hully, Real Estate, 620 View.

SALT SPRING ISLAND, 10 acres off Beaver Point Road. Treed. 9% existing mortgage. $36,000. Write, Tony Borzoni, 2940 Island View Road, R.R. 2, Saanichton.

CHOICE PROPERTY, SALT Spring Island, 47 acres partially cleared. Timber, fruit trees and lots of water. Open for offers. Phone 537-2838.

2.3 ACRES, CLEARED, ARABLE land, fully serviced, sunny exposure, near Ganges. Priced to sell $22,000 or nearest offer.

294 MAINLAND AND OUT OF PROVINCE PROPERTIES

1.95 ACRES INLAND FARM
Located near Enderby close to Vernon and Kelowna. 4 Bdrm. farm in excellent shape. Over sized barn. Good hay field. A realistic Price. $75,500.
Call Sue Warke
386-6164 or 479-7725

$6,000 HUNTERS LOT
Over 100 feet fine Lakefront. Vanderhoof area. Must be sold. MLS. Detals through: LYNETTE DELAHUNT, 598-3321.
JACK MEARS
OAK BAY REALTY LTD.

ENCHANTED COVE — EXCEPtional 5 acre tracts on and around beautiful bay only 10 minutes from Port Angeles, Washington. Magnificent view. Fishing, crabbing and clamming. Contract terms. Carroll Realty Inc., 502 East First, Port Angeles, 98362.

YEAR OLD SPANISH-STYLE 4 bedroom home. Excellent condition and location in Mission City, Fraser Valley. Will swap or trade for home in Victoria area. Phone 385-8768 any evening after 6 p.m.

SPELL

IT

OUT

When you have something to sell, the easiest way to find a buyer is to spell it out in print! You do that by placing a low-cost Classified Ad in the newspaper, Give us a call today. at 386-2121.

Deaths and funerals

305 DEATHS and FUNERALS

BATES — On September 24, 1976, at the Royal Jubilee Hospital, Bessie Eliza Bates, aged 72 years, of 4277 Glanford Ave. Predeceased by her husband, Albert, in 1975, she is survived by 1 daughter, Mrs. Sharron Jackson of Victoria, B.C.; 4 grandchildren; 2 brothers, Mr. William Horsland of Qualicum Beach and James Horsland of Nanaimo, B.C.; nieces and nephews.
Funeral service in McCall Bros. Chapel, Johnson and Vancouver Sts. on Tuesday, Sept. 28 at 1:15 p.m. with the Rev. W. J. Hill officiating. (Flowers gratefully declined. Donations, if desired, may be made to the Cancer Fund, 857 Caledonia Ave.)

CROSSMAN — In Victoria, B.C. on September 23, 1976, Mrs. Irene May Crossman, aged 52 years. Born in Halifax, Nova Scotia and a resident of Victoria for the past 9 years, late residence 315-3868 Shelbourne St. She leaves her son and daughter-in-law, Donald and Catherine; grandson, Robin; brother, Les; sister, Marjorie, all of Victoria, and many friends.
Service will be held in the Emmanuel Baptist Church, 2121 Cedar Hill X Rd., on Tuesday, September 28, 1976 at 3:00 p.m. Rev. Norman K. Archer officiating. Flowers gratefully declined. Those so desiring may contribute to the B.C. Heart Foundation, 1008 Blanshard St. Arrangements by Sands Mortuary Limited.
SANDS — VICTORIA

GREEN — Suddenly at home on September 24, 1976, Robert F. G. (Bob) Green of 2480 Cardigan Road, aged 53 years, a native son of Victoria. He is survived by his loving wife, Joyce; son, Adair, of Vancouver; daughter, Joanne; his mother, Mrs. R. H. (Peggy) Green and 1 brother, Gordon, all of Victoria.
Funeral service in McCall Bros. FLORAL CHAPEL, Johnson and Vancouver Sts. on Monday, Sept. 27 at 3:00 p.m. with the Very Rev. Dr. J. L. W. McLean officiating. Interment at Royal Oak Burial Park.

MITCHELL — In Nanaimo, B.C., on Sept. 22, 1976, Mrs. Margaret Mitchell, born in England, formerly of Victoria, passed away at the age of 86 years. Late residence 15-662 Bruce Ave., Nanaimo. She is survived by her son and daughter-in-law, Ronald and Marnie Mitchell of Nanaimo; 1 brother, Courtenay Scoble of White Rock, B.C.; also 2 grandsons, Michael and Barry Mitchell of Nanaimo.
Funeral services will be held in Sands Westwood "Chapel of Flowers" on Monday, September 27, 1976, at 3:00 p.m., Rev. Martin Dohm-Smidt will officiate. Flowers gratefully declined. Memorial donations may be made to the Cancer Fund, c-o The Royal Bank of Canada, 205 Commercial Street, Nanaimo.
SANDS—WESTWOOD, NANAIMO

PERWAL — Passed away in Victoria on Thursday, September 23, 1976, Mr. Jaginder (Joe) Singh Perwal of 580 Peto Place, aged 36 years, a native son of Victoria, B.C. He leaves his wife Sargit; a son Aneil and a daughter Anjali; 3 sisters, Mindy Jawl and Karm Dhillon of Victoria and Nancy Dhillon of Vancouver; 3 brothers, Nani Meetow and Stander of Vancouver; also a number of nieces and nephews in Victoria and Vancouver.
Funeral service in McCall Bros. Chapel, Johnson and Vancouver Sts., on Monday, Sept. 27 at 12:30 p.m. (Flowers gratefully declined. Donations, if desired, may be made to the Cancer Fund, 857 Caledonia Ave., the Heart Fund, 1008 Blanshard St. or the G. R. Pearkes Clinic for Handicapped Children, 3970 Haro Rd.)

ROGERS — Suddenly in Victoria on September 24, 1976, Mr. John Francis Rogers, in his 62nd year, of 711 Johnson St., resident here for 10 years, formerly of London, Ontario. He served with the Canadian Army overseas in World War Two and was a member of the Army, Navy and Air Force Veterans' Association Unit No. 12.
Funeral service in the FAMILY CHAPEL of McCall Bros. on Tuesday, Sept. 28 at 10:30 a.m. with the Rev. Canon G. Baker officiating.

SMITH — On September 23, 1976, in Victoria, Mrs. Alice C. Smith in her 85th year. Widow of Harry Lawson Smith former principal of Victoria High School for many years. She leaves 3 daughters, Mrs. Gordon (Brenda) MacDonald of Ottawa, Mrs. Benjamin (Barbara) Peterson and Mrs. Donald (Winsome) Oliver of Victoria; 2 sons, Paul and Peter both of Victoria; grandchildren and great-grandchildren; 2 sisters, Mrs. C. J. (Kathleen) Frederickson, Burnaby and Mrs. Norman (Muriel) Stewart of Victoria. She was a former President of the Women's Canadian Club and was active in the P.E.O. and the Victoria Citizenship Council.
Funeral service in St. Luke's Church, Cedar Hill Crossroad, on Monday, Sept. 27 at 2:00 p.m. with the Venerable Archdeacon C. E. F. Wolff officiating. (Flowers gratefully declined). McCall Bros. Funeral Directors in charge of arrangements.

Deaths and funerals

308-A CARDS OF THANKS

THEY SHALL GROW NOT OLD, AS WE WHO ARE LEFT GROW OLD, AGE SHALL NOT WEARY THEM, NOR THE YEARS CONDEMN, AT THE GOING DOWN OF THE SUN, AND IN THE MORNING, WE WILL REMEMBER THEM.
WITH GRATITUDE, SANDS.

310 FUNERAL DIRECTORS

Sands
SERVING VANCOUVER ISLAND
WE CARE
Dedicated to service
Sensible Prices
SANDS FUNERAL CHAPELS
VICTORIA 388-5155
SIDNEY 656-2932
COLWOOD 478-3821
DUNCAN 746-5212
LADYSMITH 245-2331
NANAIMO 753-2032
Your seven community Chapels. Independently Family Owned and Controlled. Sands since 1912.

McCall's
FRIDAY
GOGEL, Mrs. Elizabeth (Ella) MASS, 2:00 p.m. ST. PATRICK'S CHURCH.
MONDAY
PERWAL, Mr. Jaginder (Joe) Singh, 12:30 p.m. FLORAL CHAPEL
SMITH, Mrs. Alice C., 2:00 p.m. ST. LUKE'S CHURCH.
TO BE ANNOUNCED
BATES, Mrs. Bessie
McCALL BROS.
Floral Funeral Chapels
385-4465

NSM NATIONAL SELECTED MORTICIANS
VICTORIA, 388-5135
SIDNEY, 656-2932
COLWOOD, 478-3821
DUNCAN, 746-5212
LADYSMITH, 245-2331
NANAIMO, 753-2032
Removal And Service Arrangement
Covering Vancouver Island
A Division of Sands

INTERNATIONAL FLIGHT CARE
Specializing in forwarding to or from anywhere
WORLD WIDE FUNERAL INFORMATION SERVICE
call collect
or cable
"Mortuary Victoria"
A Division of Sands

Hayward's Thomson & Irving
Funeral Chapels
1625 Quadra St.
384-2612 — 386-3505

CUNNINGHAM FUNERAL CHAPEL
1155 Fort Street
Phone 384-5512 or 384-8626
Offering dignified moderate service for all. Geo. S. Cunningham, owner, manager.

FIRST MEMORIAL SERVICES
Serving the Public and Exclusive Undertakers for the Memorial Society of B.C. 658-5244.

311 MONUMENTALS

STEWART MONUMENTAL Works Ltd.
ESTABLISHED 1896
Memorial of Distinction
Marble fireplace and tabletops
1402 May St. 384-3452

MORTIMER'S MONUMENTS
"The Finest in Craftsmanship"
633 DAVID ST. 383-6421
ESTABLISHED 1877

313 MISCELLANEOUS

MEMORIAL SOCIETY OF B.C.
Founded 1956
Dignified Final Arrangements At Minimum Cost
Brochure and full details from the VICTORIA branch
Rm. 101, 727 Johnson Street
Victoria
385-5214 (24 hours)
Lifetime Membership $5

IN MEMORIAL DONATIONS
to be used exclsively for
CANCER RESEARCH
should be directed to
CANADIAN CANCER SOCIETY
857 Caledonia Ave., Victoria

NOTICE TO CREDITORS AND OTHERS WILLIS ROGERS DECEASED

NOTICE is hereby given that creditors and others having claims against the estate of Willis Rogers, deceased, formerly of 2632 Mount Stephen Street, Victoria, B.C., are required to send full particulars of such claims to the undersigned, Executrix, c/o Campbell, Donegani & Wood, 305-1020 Government Street, Victoria, B.C., before the 15th of December, A.D. 1976, after which date the Executrix will distribute the estate among the parties entitled thereto, having regard only to the claims of which she then has notice.

Emmaline Salome Rogers,
Executrix,
Victoria, B.C.

CORPORATION OF THE TOWNSHIP OF ESQUIMALT NOTICE OF TAX SALE

On the 30th day of September, 1976, at the hour of ten (10) o'clock in the forenoon, at the Esquimalt Municipal Council Chamber, the following properties will be offered for sale, unless the delinquent taxes, with interest, are sooner paid.

1. Lot 16, Section 11, Plan 1807, known as 1240 Bewdley Avenue, Victoria, B.C.
2. Lot 17, Section 11, Plan 1807, on Bewdley Avenue, Victoria, B.C.

Peter Cairns,
Municipal Collector.
September 24, 1976.

NOTICE TO CREDITORS
IN THE MATTER of the Estate of THOMAS SAMUEL HARRISON, formerly of 298 Beach Drive, Victoria, British Columbia, deceased.

NOTICE IS HEREBY GIVEN that creditors and others having claims against the estate of the above-named deceased are hereby required to send them to NATIONAL TRUST COMPANY, LIMITED, 1280 Douglas Street, Victoria, British Columbia, or to THOMAS EDWARD HARRISON, 1678 Derby Road, Victoria, British Columbia, Executors, on or before the 28th day of October, A.D. 1976, after which date the Executors will distribute the said estate among the parties entitled thereto, having regard only to the claims of which they then have notice.

NATIONAL TRUST COMPANY LIMITED and
THOMAS EDWARD HARRISON,
Executors.
By their Solicitors,
Messrs. Pearlman and Lindholm,
Victoria, B.C.

NOTICE TO CREDITORS
IN THE MATTER OF THE ESTATE OF MARY ELIZABETH SONLEY, DECEASED, late of Royal Arms Apartments, Fernwood and Yates Streets, Victoria, British Columbia

NOTICE IS HEREBY GIVEN that creditors and others having claims against the estate of the above named deceased are required to send particulars of the same to the Executor, in c/o Straith & Company, 600-1070 Douglas Street, Victoria, British Columbia, on or before the 22nd day of October, 1976, after which date the assets of the said estate will be distributed having regard only to such claims of which the said Executor shall then have had notice.
DATED at Victoria, British Columbia, this 21st day of September, A.D. 1976.

STRAITH & COMPANY
Solicitors for the
Executor of the above
Estate.

TO: William Braun and William Braun carrying on business under the firm name and style of WILLY'S SERVICES.

TAKE NOTICE that an action has been commenced against you in the Victoria Registry of the County Court of Victoria, 666/1976 by John Manuel Braga of Victoria, B.C. in which the Plaintiff's claim is for $2932.00 plus interest at the rate of 2% per month commencing March 17th, 1976 for services performed and materials supplied by the Plaintiff to the Defendant at the request of the Defendant pursuant to a written contract, subsequently varied by oral agreement, between the parties.
Material and equipment supplied and work done for the construction of a stone fireplace at the premises of Mr. William Braun situate at 243 Heddle Street, Victoria, British Columbia during the month of March 1976. The work completed on March 17, 1976 $2950.00. Deduction for material and labour supplied by William Braun $18.00. Balance owing $2932.00. Interest at 2% per month as agreed from March 17, 1976 to July 16, 1976, $185.37. Total $3117.37
The Defendant has refused or neglected to pay the balance which was due on March 17, 1976. The Plaintiff also claims interest under the Pre-Judgment Interest Act.
AND that it has been ordered that service of the Specially Endorsed Writ of Summons in the said action on you be effected by this advertisement. If you desire to defend the action, you must within 14 days from the publication of this advertisement inclusive of the day of such publication enter an appearance at the Victoria Registry, 850 Burdett Avenue, Victoria, B.C. In default of such appearance judgment may be entered against you.

Robert A. Higinbotham,
Plaintiff's Solicitor,
#320-777 Broughton Street,
Victoria, B.C.

NOTICE TO CREDITORS
IN THE MATTER OF THE ESTATE OF RUTH MARY JACKSON DECEASED, late of 759 Mount Joy Avenue, Victoria, British Columbia

CREDITORS and others having claims against the above estate are hereby required to send them to the undersigned Administrator at 127 Ingram Street, Duncan, B.C. before the 21st day of October, 1976, after which date the estate's assets will be distributed, having regard only to claims that have been received.

THOMAS HUNTER LINES
Administrator
Lines Smith
Solicitors
127 Ingram Street,
Duncan, B.C

INVITATION TO TENDER COWICHAN VALLEY REGIONAL DISTRICT

Sealed tenders addressed to the Cowichan Valley Regional District in C/O the architect will be received for the foundation contract, Cowichan Valley Community Centre, Duncan, B.C., up to 3 p.m. Wednesday, October 13, 1976, at the offices of the architect, Vladimir Plavsic Group, 1520 Alberni Street, Vancouver, B.C. V6G 1A3.
Drawings and specifications in form of tender are available to contractors at the offices of the architect on and after September 24, 1976.
A returnable deposit of $50.00 is required for each set of drawings and specifications, and each tender shall be accompanied by a bid bond in the form prescribed, for an amount of not less than 10 per cent of the tender.
The successful tenderer will be required to provide a 50 per cent performance bond.
Drawings and specifications may be viewed at the offices of—
Amalgamated Construction Association,
2675 Oak Street,
Vancouver, B.C.
Construction Association of Victoria,
1075 Alston Street,
Victoria, B.C.
Nanaimo Construction Association,
100 Cameron Road,
Nanaimo, B.C.
The lowest or any tender will not necessarily be accepted.

Cowichan Valley
Regional District,
Duncan, B.C.

NOTICE TO TENDERERS

1. Sealed Tenders for:
NEYLAND ROAD SUB-DIVISION (PHASE 1)
UNDERGROUND UTILITIES
addressed to:
VICTORIA DEVELOPMENTS LTD.
c-o DUNCAN KONDRA ENGINEERING LTD.
281 CANADA AVENUE,
P.O. BOX 616,
DUNCAN, B.C.
will be received until:
2:00 P.M., Pacific Daylight Time, October 8, 1976
The work consists of:
— Supply and installation of 1,400 lineal feet of watermain with related appurtenances
— Supply and installation of 2,900 lineal feet of sanitary sewer with related appurtenances
— Supply and installation of 2,200 lineal feet of storm sewer with related appurtenances.
Copies of the documents can be purchased from the offices of the consulting engineers upon a payment of $25.00 to the consulting engineers. The drawings and specifications are not required to be returned and no refunds shall be made.
Tenders shall be submitted in accordance with the requirements of the Instructions to Bidders.
The Owner reserves the right to waive informalities in, reject any or all tenders, or accept the tender deemed most favourable in his interest.

VICTORIA
DEVELOPMENTS LTD.
c/o DUNCAN KONDRA
ENGINEERING LTD.
281 CANADA AVENUE
DUNCAN, B.C.
DUNCAN KONDRA
ENGINEERING LTD.
281 CANADA AVENUE
P. O. BOX 616
DUNCAN, B.C.

PUBLIC NOTICE
THE CORPORATION OF THE DISTRICT OF CENTRAL SAANICH
TAX SALE

The following properties will be offered for sale at 10 o'clock, September 30th, 1976, in the Central Saanich Municipal Hall, unless the delinquent taxes are sooner paid:

—Lot 1, Section 10, Range 2 West, South Saanich District, Plan 26099 (931 Verdier Avenue)

—Lot A, Section 1, Range 3 East, South Saanich District, Plan 24673.

F. B. DURRAND,
Clerk/Administrator.

SHERIFF'S SALE OF LAND
661 PINE STREET
VICTORIA, B.C.

In the matter of the Execution Act, R.S.B.C. 1960 Chapter 135, and amending Acts, and in the matter of the Judgment recovered in the Supreme Court of British Columbia holden at Victoria by the Toronto Dominion Bank, Plaintiff (Judgment Creditor) and Anthony V. Lambert and Beverley Lambert, defendants (Judgment Debtors).
Take notice that under and by virtue of an Order issued out of the Supreme Court of British Columbia, Victoria Registry, made by his Honour, Mr. Justice Aikins dated on the 17th day of May, 1976, in the above action, there will be offered for sale by public auction at the Victoria Law Courts, Room 1, Burdett Avenue, on the 1st day of October, 1976, at the hour of 11:00 o'clock in the forenoon, the following property, namely, all right, title and interests of the Judgement Debtors, Anthony V. Lambert and Beverley Lambert, in those lands and premises in the City of Victoria, in the Province of British Columbia, particularly known as:

The East ½ of the
South ½ of Lot Eleven (11)
Section Ten (10)
Esquimalt District
Plan 243

MAIN CONDITIONS OF SALE:

1. The property will be offered for sale free of encumbrances, subject to the exceptions and reservations contained in the Original Grant from the Crown (U 267410-G)
2. The highest bidder shall be declared the purchaser subject to the upset price and shall pay to the Sheriff forthwith a deposit of 10% of the sale price and the remainder of such sale price forthwith upon confirmation and approval of the sale by the Court.
3. Taxes and adjustments to be made as of the date of the sale.
4. Additional conditions will be read at the sale.
5. The purchaser or highest bidder will be required to sign an agreement of sale at the time of the sale.

REGISTERED CHARGES:
MB 44671 Janet Margaret Stevens
MC 5284 Her Majesty the Queen in the Right of the Province of British Columbia
MB 98355 Eric Clarke
E 18052
D 40860
D 40862 Toronto Dominion Bank (Plaintiff)
E 14770
E 30563
For further particulars apply to the office of the undersigned.
Dated in Victoria, Province of British Columbia, this 13th day of September, 1976.

W. A. Lee—Sheriff
Vancouver Island Region One
Victoria Law Courts
Victoria, B.C.

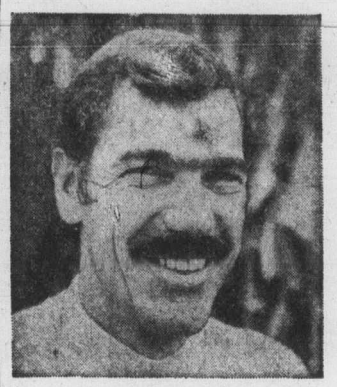

"I need a steady stream of customers for my service business."

"I need one buyer. I'm retiring and want to sell my business"

Classified Ads
solve both problems!

To bring extra profit-dollars into your business, channel your advertising dollars into the medium that reaches your best business or commercial property with a result-getting Classified Ad.

And, if you're ready for retirement, reach the buyer for your prospects every day with Classified Ads in your Victoria Daily Newspapers. The people who read your sales messages in Classified are people who are ready to buy. They're voluntarily seeking out ads to decide "where" and "from whom."

Whether you want one buyer or hundreds, dial 386-2121 today for an experienced sales representative. He'll help you cash in on the advertising that offers you advantages you get with no other medium—flexible, inexpensive, result-getting Classified Ads.

Your
Victoria Daily Newspapers'
CLASSIFIED ADS
Bring speedy sales and profits

Queen Margaret's School talks yield little

DUNCAN — A bylaw is being prepared to put a November referendum before the Cowichan Valley voters for the purchase of the Queen Margaret's School property here, but there is still no certainty that the acquisition can be made.

Cowichan Valley Region Board chairman Pat Clements told members, who indicated this week whether they were willing to participate, that he has yet to receive any assurance from the school's board of governors that they are willing to sell at this time.

"It all depends on whether they can get the property they are interested in . . . but in the meantime, I think the board should be prepared for a referendum this November or we will have to wait another year," Clements said.

At the board meeting this week, 10 out of the 14 area directors indicated they were willing to participate in the purchase, which includes two three-storey dormitories, gymnasium, classroom building, riding stable and barn along with a 28-acre site near the centre of Duncan.

Directors for the town of Ladysmith, as well as the North Oyster, Saltair and Youbou electoral areas stated they were not willing to commit their areas until they had a further opportunity to study the matter and discuss it with their respective councils or electorate.

The purchase of the property, which would be developed for public use, would result in an estimated one-mill increase for taxpayers in the participating areas.

It was also agreed tentatively that the November referendum would be an "umbrella referendum," meaning that even though the population in a specific area voted against the purchase, if the over-all result was affirmative, they would be obligated to participate.

UBCM move stirs storm on two fronts

By CRAIG MEREDITH
Colonist Correspondent

DUNCAN — The Cowichan Valley Region Board and the municipal council of North Cowichan have both dissassociated themselves from a "right of employment" resolution endorsed by the Union of B.C. Municipalities at its convention last week. However, the region's move was by no means unanimous.

Described by one North Cowichan alderman "as a further attempt to break labor unions," city of Vernon resolution was opposed at a North Cowichan council meeting this week.

Meanwhile, on the same day the Cowichan Valley Region Board voted 15-9 to notify the union of B.C. Municipalities' executive that it did not support the organization's request for the necessary amendments in the provincial statutes.

The right of employment resolution, which was one of the most controversial at the annual convention, states that it is not the intent of the resolution to exclude from a trade union the right to enter into a written contract with an employer for the employment of union members exclusively.

"But," it goes on to say, 'that no person shall be denied the opportunity to obtain or retain employment because of non-membership in a labor organization, nor shall the province or any corporation, individual or association of any kind, enter into agreement of any kind . . . which excludes any person from employment or continuation of employment because of non-membership in a labor organization."

North Cowichan Ald. Tom Burge, who raised the issue at the municipal meeting, said he was amazed the resolution was ever submitted to the UBCM, "but astounded when it was passed.

"If the provincial government is considering amending its statutes in order to bring this about, it is just one further attempt to break labor unions in this province," he said.

Town of Ladysmith director Frank Jameson, who broached the subject at the Cowichan Valley Region Board meeting, said if the intent of this resolution was to bring 'peace and tranquility, in my opinion the converse will happen."

Duncan mayor and director on the Cowichan Valley Region Board, Ken Paskin, who led an attack against reconsideration of the UBCM resolution at the board meeting, said if the board was going to dissociate itself from one resolution, it must consider all of the resolutions passed at the four-day meeting.

Representatives from the village of Lake Cowichan, Mill Bay-Malahat, Shawnigan Lake and Cobble Hill joined Paskin in opposing the board's dissociation from the resolution.

Trustees want school to stay open

By JOHN HENDERSON
Colonist Correspondent

PORT ALBERNI — Despite the fact that school bus drivers, maintenance and clerical staff will not report for work Oct. 14, the board of School District 70 has urged that schools in the district remain open.

Local 727 of the Canadian Union of Public Employees has advised the board that the non-teaching staff in the school system has voted to observe the day of protest being urged by the Canadian Labor Congress.

In discussing the decision at this week's school board meeting, the trustees themselves indicated a difference of opinion regarding observance of the protest against the federal anti-inflation program.

Trustee Jim Spencer and chairman Mark Mosher, themselves members of the unions, indicated support of the CLC action.

Spencer said he felt no political action should deny pupils the loss of even a single day of education, but that he felt the teachers of the district would join "myself and others" in supporting the protest, thereby closing the schools.

The Alberni District Teachers Association is due to vote Wednesday on whether to report for work on protest day.

Chairman Mosher said he personally supported the CLC action "100 per cent" and would not himself consider working on the day of protest.

Trustee June Kearney, however, said that she "would like to think that the teachers would act as a professional group and realize their responsibility to keep the schools open," and that the board should so inform the teachers before their meeting.

She was joined in this stand by Trustee Gillian Trumper, who termed the day of protest "an act of irresponsibility."

Trustee Bob Hoadley said he felt the board was acting prematurely in taking any action at this time in connection with the possible closure.

"We must know the position of the ADTA before we can make any decision," he said. "Obviously if we don't have any staff, teachers or otherwise, on that day, we're not going to have any schools open."

A majority motion was passed, however, to keep the schools open regardless of the action of either union.

Museums session concluding today

PORT ALBERNI — Members of the B.C. Museums Association today conclude their annual seminar and general meeting which opened here earlier this week.

Some 100 delegates from around the province are attending, and the conference was divided between talks and discussion workshops.

Delegates heard papers on subjects such as historic buildings, how to run volunteer programs, linguistics and public relations, and participated in workshops on service within the schools, the preservation of leather, period rooms, funding and basic museum display design.

The social side of the conference started with a wine-and-cheese party by the city of Port Alberni on Wednesday and ended with the annual banquet on Friday evening, at which Grace McCarthy, provincial deputy premier, provincial secretary and minister of recreation and travel, was the guest speaker.

The conference winds up today with the annual general meeting and election of officers.

The Corporation of the District of Central Saanich

PUBLIC NOTICE

A ZONING HEARING will be held in the Municipal Hall on Thursday, September 30th, 1976 commencing at 7:30 p.m. to hear all persons who deem themselves affected by Zoning Amendment By-Law No. 477.

The general intent of By-Law No. 477 is to clarify and remove any ambiguity in the Definition Section and includes housekeeping amendments in the General Provision Section of Zoning By-Law No. 465.

The Zoning Map — Schedule "B" — Sheet 7 is amended to designate Daphne Island as Residential Estate 2 Zone; and, Sheet 10 is Part of Section 10, Range 6 East as Agricultural A Zone.

A copy of By-Law No. 477 may be inspected on any week day, Monday to Friday, from 8:30 a.m. to 4:30 p.m. at the Central Saanich Municipal Hall from the printing of this Notice to the date of the Hearing.

F. B. DURRAND
Clerk/Administrator

Rip-rapping key to river's future

Colonist Correspondent

Rip-rapping being done along the Englishman River should stabilize the estuary and improve salmon-rearing capability of the river, fisheries officials have said.

Rip-rapping the practice of putting large jagged rocks along a riverbank or other waterfront to protect it from erosion, is currently being carried out by the owners of property at the mouth of the river to prevent erosion which has taken about 70 feet of their property out to sea in the last few years.

An environmental study done on the property last winter, which analysed its suitability for a proposed development, said rip-rapping should not be done, but that gravel which has built up in the riverbed over the past few years could be removed to alter the river's flow.

David Spearing, planning consultant for the developers of the property, contacted several fisheries offices officials who disagreed with the study's recommendation.

"They felt that gravel removal might be good for some species, but not for others," Spearing said.

Local fisheries officer A. C. Skipper said "moving gravel just transfers the problem to a point further downstream. This operation is getting at the nitty-gritty of the problem, and it should stabilize the situation."

The rip-rapping should be a "net plus" for both salmon stocks and recreational fishing, said Skipper.

Skipper added there was no real point in seeing land washed down the river, and regardless of what the eventual use of the land was, its condition would be improved by rip-rapping.

Esthetically, the rip-rapping should also be a bonus, said Skipper.

CAMOSUN COLLEGE in association with DOUGLAS COLLEGE are pleased to announce a short-term

TRAINING PROGRAM
in
SOCIAL HOUSING MANAGEMENT

An intensive 8-day course designed for people who are actively engaged in housing management in the public, private non-profit rental, co-operative and strata-title sectors.

DATES: Saturdays and Sundays, 9 a.m. to 5 p.m. Oct. 16, 17, 30, 31; Nov. 13, 14, 27, 28.
FEE: $125 (includes costs of materials)
LOCATION: Imperial Inn, Douglas and Discovery, Victoria

For program information and application contact:
Community Education Services,
Camosun College, Victoria
Phone: 592-1281

REGISTRATION DEADLINE: Monday, October 11, 1976

This program has been developed by Douglas College in co-operation with Central Mortgage and Housing Corporation and the B.C. Housing Management Commission.

Special Offer

FOR PRIVATE PARTY CLASSIFIED ADVERTISERS

Use this handy coupon to place your Classified Advertisement and save money.

Name .....
Address .....
.....
Phone No. .....
Signature .....

FILL OUT AND MAIL, OR DELIVER IN PERSON TO
SPECIAL OFFER
Victoria Press Ltd.,
P.O. Box 300,
Victoria, B.C.
V8W 2N4.

No. of Insertions ..... Amount Enclosed $.....

Your ad will run as soon as possible upon receipt of this coupon and payment, or please specify consecutive dates:
.....
.....

Classification Number ..... 10 WORDS MINIMUM

10 Words for 1 insertion in The Daily Colonist and Victoria Times: $1.00
10¢ for each additional word.

10 Words for 3 insertions in The Daily Colonist and Victoria Times: $2.50
25¢ for each additional word.

10 Words for 6 insertions in The Daily Colonist and Victoria Times: $4.00
40¢ for each additional word.

All ads must be written in regular classified style, and run on consecutive days.

All real estate, mobile home, rental and business advertising is considered to be commercial advertising and will not qualify for this special offer.

SEND CHEQUE or MONEY ORDER
— NO REFUNDS —

This coupon valid until Dec. 1, 1976

THE DAILY COLONIST AND VICTORIA TIMES

MAZDA MIZER

Has a Thrifty Overhead Cam Piston Engine

CANADA'S LOWEST PRICE 4-DOOR WAGON

It's a Little GAS
50 M.P.G. HIGHWAY DRIVING
38 M.P.G. CITY DRIVING
(E.P.A. RATING)
Mileage based on E.P.A. test results for the 1.3 litre coupe with standard engine and 4-speed transmission.

ALSO CANADA'S LOWEST PRICE 4-DOOR SEDAN
$3345 DELIVERY VICTORIA

ONLY $3795
VICTORIA PRICE
IMMEDIATE DELIVERY

HORWOOD MAZDA

"Service and Satisfaction to Victorians for over 30 years"

2 LOCATIONS: 810 Johnson—385-1451 Colwood: 1619 Island Highway—478-8211 (D.L. D00803A)

Two awards

Paper carrier hero

Colonist carrier Alan Simpson of 120 Beach received two awards for gallantry at a ceremony Friday night at Oak Bay Scout Hall.

Major-Gen. George Pearkes, honorary president of B.C. provincial council for the scouts, presented the ribbon of the silver cross to Alan for "gallantry at considerable risk."

Simpson, who was a Wolf Cub, Boy Scout and Venturer with 5th Garry Oak, rescued an elderly woman from her burning home March 13 and rendered emergency first aid until Oak Bay fire department and ambulance arrived.

On Oct. 18, Simpson will go to Ottawa to be invested with the silver medal itself by Gov.-Gen. Leger. A top award for bravery, the silver cross is rarely awarded.

At the same time, Oak Bay Mayor Brian Smith presented the bronze medal of the Royal Humane Society to Simpson.

Another youngster who helped Simpson in the rescue, Jeremy Bushnell, 1321 Hampshire, received a scouting certificate of appreciation and the Royal Humane Society's certificate of commendation.

Other scouting awards were presented during the evening by Pearkes to Seymour Archbold, region president (silver acorn for specially distinguished services); and Peter Atkin, recently retired vice-president (silver acorn).

Archbold has been active in scouting since 1918, while Atkin has 26 years of service as a boy scout and leader, both here and in Australia.

A number of other scouting members were honored for services rendered.

Protest coverage 'undue'

MOOSE JAW (CP) — Veteran Affairs Minister Daniel Macdonald Friday criticized the news media for giving undue publicity to a few persons waving placards during the prime minister's tour of the Atlantic provinces.

Macdonald, who accompanied Prime Minister Trudeau on the tour, said Trudeau's meetings with farm and transportation groups and other concerned citizens resulted in a great exchange of ideas. The meetings were closed to the press.

"But the impression made in the media, which overrode everything else, was 20 persons in Prince Edward Island from a labor group who wanted to boycott the prime minister," said Macdonald.

He said the prime minister tried to arrange a meeting with the protesters to discuss their grievances, but they declined.

Macdonald said he regretted that the placards won the pictures and headlines, while those who were serious about discussing their problems with Trudeau were given less publicity.

Marine calendar

NAVY
Gatineau — returning Sept. 26 at 2 p.m.
Funday — at sea.
U.S.S. Pogy — leaving Sept. 25.
All other ships in port.

MARINE SCIENCES
Parizeau — Esquimalt.
Vector — Pat Bay.
Richardson — Vancouver.
Pandora 2 — Little River.

COAST GUARD
Rider, Camsell — refit.
Ready — Bute patrol area.
Vancouver, Douglas — in port.
Racer — Tofino patrol area.
Quadra — on Station Papa.

MERCHANT MARINE
Peter Kast — Esquimalt.
Tacoma City — Crofton.
Luigi D'Amico — Gold River.
Suleyman Stalskiy, Vancouver Forest — Tahsis.
Igda — Nanaimo.
Westocean, Phemius, Dubrovnik — Alberni.

'Inspiration' rewarded

Victoria Transcendental Meditation Centre Friday night gave awards to eight Victoria citizens to honor their achievements and inspiration to the community.

Recipients were: cultural integrity, Charles Barber; education, Janet Baird; creativity, Laszlo Gati; communications, Gorde Hunten; science, Dr. Ray O'Brien; public leadership, Scott Wallace; health, Dr. Ray Le Huquet.

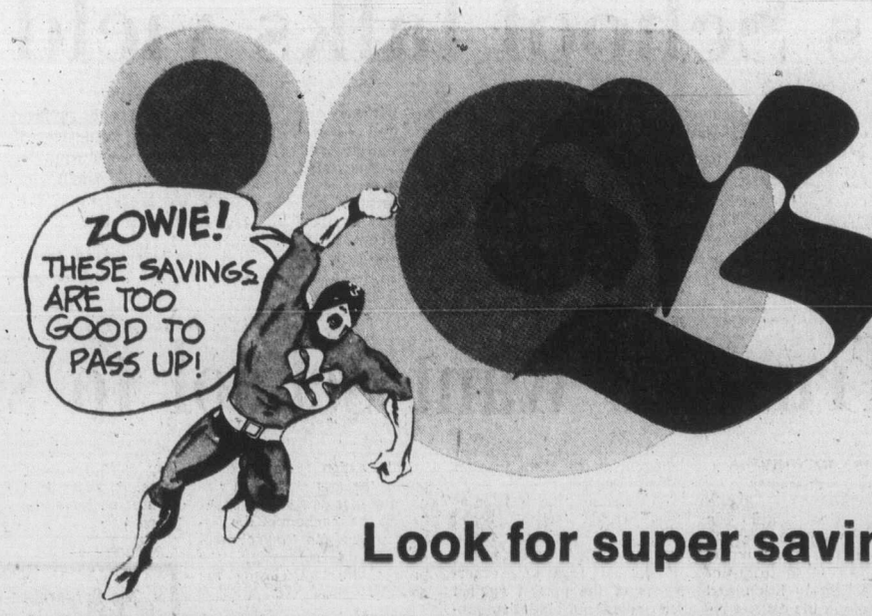

Last Day Saturday!

Bay Day

Look for super savings throughout the store

Bay Day Price 13.98

Men's Rugby Shirts
Tough shirts in a 100% heavyweight cotton knit, with a heavy twill collar and rib knit cuffs. Choose from a wide range of bold coloured stripes. Sizes M.L.XL.
Men's Sport Shirts, Main Floor

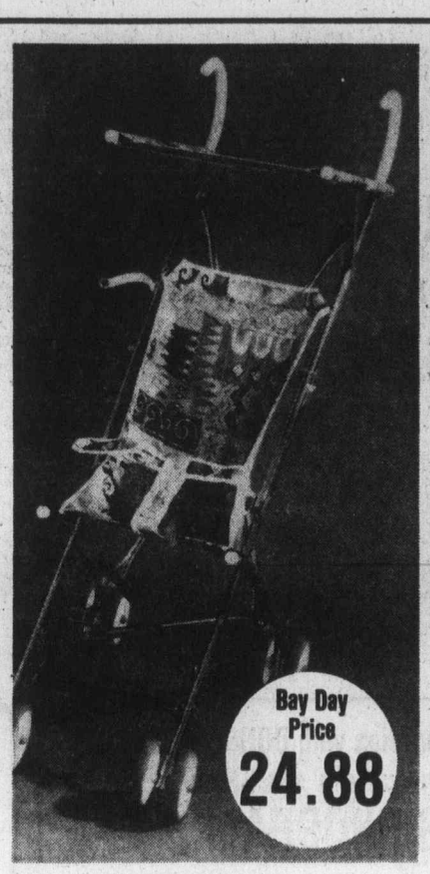

Bay Day Price 24.88

Folding Stroller
Easy to tote, canopy and stroller fold like an umbrella. Replaceable nylon-laminated vinyl print seat. 8 wheels for stability, plus safety brake.
Baby Shop, Third Floor

Bay Day Price. 7.18

Wonderbra Crepeset Bra
Nylon tricot, underwired with semi-stretch, adjustable straps. White or skintone. No. 1216. B34-38; C34-38; D34-40; DD34-40.

Lycra Spandex Bodysuit has waist and hip control, nylon tricot cups, semi-stretch straps. Skintone in B34-40; C34-38.
Bay Day Price, 15.98

Vogue Panty Brief with tummy control. White or nude in sizes S,M,L,XL.
Bay Day Price, 3.18
Underfashions, Second Floor

Bay Day Price 1.88 yd.

Single Knit Fabrics
Soft-to-the-touch, washable polyester/acrylic blends, Heather and plain tones in camel, burgundy, brown, rust and green. 54" width.
Fashion fabrics, Second

BAYMART SPECIALS

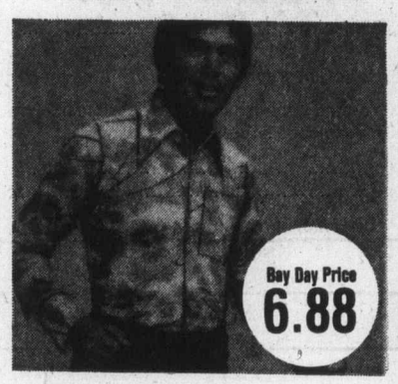

Bay Day Price 6.88

Men's Leisure Shirts
Printed shirts of 100% nylon circular knit are smartly styled to go with your leisure wardrobe. Long-sleeve with one-button cuff. Assorted colourful prints. S.M.L.X.L Reg. 8.99
Baymart Men's Furnishings, Downstairs

Bay Day Price 4.88

Men's Dress Shirt "Subs"
Slight flaws in fabric will not affect wear in these long sleeve styled famous maker shirts in assorted plains and patterns for Fall wardrobes. 14½-17½. Terrific buy!
Baymart Men's Furnishings, Downstairs

Ladies' Acrylic Pullovers
Come choose your style from a selection of 100% acrylic pullovers in styles that include turtlenecks, V-necks, tunics and Nordics. Long and bell sleeves, assorted Fall colours. Sizes S.M.L.
Bay Day Price, 5.98
Baymart Sportswear, Downstairs

Outdoorsman Tall Vest
Filled with 50% down/50% feathers, you have a choice of two colour combinations; gree/orange or sand/orange. Both of them are reversible with 2 pockets. Sizes S.M.L. or XL.
Bay Day Price, 15.88
Baymart Men's Clothing, Downstairs

Sale Priced Work Socks
Men's socks made of durable and warm nylon wool and viscose blend that provides comfort for your feet. Slight manufacturer's flaws will not hinder the life of these bargain-priced socks. Grey in sizes 10-13.
Bay Day Pair, 88¢
Baymart Men's Furnishings, Downstairs

British Made Socks
Assorted socks for men includes nylon/acrylic, cotton/nylon, 100% nylon, some wools and acrylic/nylon. Terrific selection at a great low price. Assorted colours in 10-12.
Bay Day, 5 Pair, 4.88
Baymart Men's Furnishings, Downstairs

9:30 A.M. SATURDAY SPECIALS

ON SALE UP TO ONE HOUR WHILE QUANTITIES LAST.
PERSONAL SHOPPING ONLY.

Ladies' Short Sleeve Scivvies to wear with pants and skirts. 100% polyester. Limit one per customer.
Each, 1.98
Sportswear, Second

Ladies' Assorted Pants and Sundresses. Limit one per customer.
Each, 2.88
Sportswear, Second

Assorted Ladies' Hats includes straws, cotton cloches and bridal hats. Limit one per customer.
Each, 28¢
Dress Accessories, Main

Box Lots Wool in assorted weights and colours. 1 oz. mill ends.
Each, 18¢
Knitting Yarns, Second

Men's Casual Shoes are slip-on style with leather uppers. Broken sizes. Limit one pair per customer.
Pair, 4.88
Men's Shoes, Main

Assorted Brand Name Spray Deodorants. 6-oz. size. Limit one per customer.
Each, 28¢
Household Needs, Main

Assorted Lipsticks and Nail Polishes. Discontinued colours and makes. Limit 2 per customer.
Each, 18¢
Beauty Aids, Main

Drip-Dry Hangers are rust proof vinyl coated. Assorted colours. Limit one package of 10 per customer.
Pkg., 68¢
Notions, Main

Super Key Tabs with narrow or wide ruling. Limit one pkg. per customer.
Each, 28¢
Stationery, Main

Looseleaf Refills 200 sheets per pack with narrow rule or plain. Limit one pack per customer.
Pack, 29¢
Stationery, Main

Assorted Glassware includes sugar boats, milk boats, fruit bowls and ash trays. Limit 2 per customer.
Each, 38¢
Chinaware, Third

Tubby Storage Jars are 8-0z. size with wide mouth cork lid. Limit 2 per customer.
Each, 78¢
Housewares, Third

Cafe Curtains are washable, 100% polyester. Melon, gold or multi-colours. 48"x36" with 54"x9" valance. Limit one per customer.
Each, 4.99
Draperies, Fourth

5" Painted Ceramic Planters. Limit one per customer.
Each, 88¢
Garden Shop, 2nd Parkade Level

Assorted Ladies' Sportswear includes short sleeve blouses, sweaters, skirts and pants in broken sizes. Limit 2 items per customer.
Each, 98¢
Baymart, Downstairs

Girls' 100% Cotton Pants are flare style in assorted plain colours. Sizes 4-6X. Limit 3 per customer.
Each, 88¢
Baymart, Downstairs

Straw Handbags are clutch and double handle styles. Natural colour. Limit 1 per customer.
Each, 38¢
Baymart, Downstairs

Men's Dress Gloves are 100% suede leather with 50% cotton/50% polyester lining. Brown or tan. Limit one pair per customer. S.M.L.XL.
Pair 1.88
Baymart, Downstairs

DAILY STORE HOURS 9:30 A.M. TO 5:30 P.M. THURSDAY AND FRIDAY TO 9:30 P.M. PHONE 385-1311. GANGES, GULF ISLANDS, JORDAN RIVER, PORT RENFREW CALL TOLL FREE ZENITH 6040.

Hudson's Bay Company

Island
Financial Centre
435 Trunk Road
Duncan
Ph. 746-6181

The Daily Colonist.

Vancouver Island's leading newspaper since 1858

Sunny, high 21
Weather Details On Page 2

No. 242 – 118th Year | VICTORIA, BRITISH COLUMBIA, SATURDAY, SEPTEMBER 25, 1976 | *** | 15c Daily, 30c Sunday

Patricia goes to jail

—AP

Patricia leaves court

SAN FRANCISCO (AP) — Patricia Hearst, the kidnapped newspaper heiress who became a bank robber, was sentenced to day to seven years in prison.

The sentence was handed down by U.S. District Judge William Orrick after a hearing at which Miss Hearst's lawyers pleaded for leniency and her prosecutor described her as unrepentant.

In addition to the seven years imposed for bank robbery, Orrick sentenced her to two years for conviction on use of a firearm in a felony — but ordered that that sentence run concurrently, making her possible time behind bars seven years.

Orrick said she would be given credit for 371 days of time served since her arrest Sept. 18, 1975.

Miss Hearst faced potential sentences ranging from parole or as little as time already served to a maximum of 35 years in prison.

The judge said he hopes Miss Hearst's sentence will be a lesson to others that "violence is unacceptable in our society and will not be tolerated."

Diplomacy averts race war

Reluctant Smith agrees to takeover by blacks

● Riot squads watch Johannesburg. Page 2

Colonist News Services

SALISBURY (UPI) — Prime Minister Ian Smith told Rhodesians Friday the black majority would rule the country within two years. The announcement was a major triumph for the diplomacy of State Secretary Henry Kissinger and his efforts to avert a race war in southern Africa.

"Rhodesia agrees to majority rule within two years," a somber Smith said in a taped sddress to the nation of 275,000 whites and 6.1 million blacks over television and radio.

In addition to the two-year rule plan, Kissinger's proposals included an interim government, consisting of a council of state and an appointed council of ministers, which will be evenly divided between blacks and white; legislation from both Britain and Rhodesia for the process of majority rule; cessation of guerrilla warfare, and substantial economic support from the international community to provide assurance to Rhodesians about the economic future of the country.

Smith said, however, his agreement to the Kissinger plan worked out in close consultation with the British government, was conditional on the halt of the guerrilla war which has raged on Rhodesia's borders for four years and the lifting of international sanctions.

Even as Smith spoke, Kissinger flew across the Atlantic on the homeward leg of his 11-day shuttle across southern Africa in which he persuaded the previously recalcitrant Smith to accept the principle of black majority rule to avert a bloodbath.

The dramatic turnaround by Smith, who declared independence from Britain and led his nation through 11 years of world ostracism to preserve white supremacy, was reached in talks last weekend between Kissinger and Smith in Pretoria, South Africa. Kissinger then won endorsement of the agreement from black African leaders and turned the negotiations over to Britain.

Smith, who twice before broke off talks with Britain and refused to accept the principle of black rule, made it clear that the agreement had been imposed on Rhodesia by the United States and Britain and that black rule was not his choice.

Smith said that in his talks with Kissinger "it was made abudantly clear to me that we could expect no help or support of any kind from the free world" as long as Rhodesia maintained white minority rule.

"I would be dishonest if I did not state quite clearly that the proposals which were put to us in Pretoria do not represent what in our view would be the best solution for Rhodesia's problems," Smith said.

—AP

Black and white soldiers listen to Smith

"Regrettably, however, we were not able to make our views prevail," Smith said. "The American and British governments, together with the major western powers, have made up their minds as to the kind of solution they wish to see in Rhodesia and they are determined to bring it about."

Smith said a halt to the guerrilla war which has raged on its borders for nearly four years and the lifting of sanctions would become effective as soon as the "necessary preliminaries" had been carried out.

"Dr. Kissinger has given me a categorical assurance to this effect and my acceptance of the proposals is conditional upon the implementation of both these undertakings," he said. Smith said that Britain had also undertaken to ensure a halt in guerrilla activity.

Smith conceded, however,

Continued on Page 13

BCGEU leaders back Oct. 14

Come and face us, protest rebels told

By DON COLLINS
Colonist Reporter

VANCOUVER — If the age of dissent has caught up with the B.C. Government Employees' Union, it isn't having a marked effect on general secretary John Fryer.

Fryer shrugged off scattered attacks from his union's ranks Friday and predicted opposition to labor's national day of protest Oct. 14 would fizzle.

He went even further and predicted 70 per cent of BCGEU's 35,000 members would take part in the work stoppage the Canadian Labor Congress has called to protest anti-inflation controls.

He also issued a challenge for those opposed to the walk-off meet the union's leaders face to face.

Fryer's reply to recent criticism emerged during an interview here with the Colonist just before a formal announcement that the union executive had endorsed the protest.

After a morning-long meeting at the Airport Inn, the executive told a news conference it was not only backing the big day, but was launching a multi-stage system of preparations.

Included in the plans are steps to see that vital services are not affected.

This, according to Fryer, includes the jails, mental hospitals, air ambulance service, the three fire departments manned by provincial employees, and the deputy sheriffs.

He said the B.C. Ferries would be shut down ("we don't consider that essential") but provisions would be made for ferries to carry out any emergency runs that might be required. Since the work stoppage is just for one day, there was no indication of what might constitute an emergency.

Fryer feels most of the government-operated liquor stores will be closed, although the dissidents appear to disagree.

Some have indicated that at least one of the two ferries on the Nanaimo-Horseshoe Bay run will be operated as a protest against Fryer himself.

A number of groups, particularly in Victoria, have accused Fryer of trying to drag them off the job needlessly and have said they will continue to work Oct. 14. Some see the protest as fruitless and Fryer as a pawn of the CLC.. He is a CLC vice-president.

Where B.C. is concerned, the role of the provincial employees on Oct. 14 is considered by labor to be one of the most important. The union is the second largest in the province and can have a wide-ranging effect on normal operations.

The BCGEU leaders realize this and will hold special meetings around the province to carefully explain the reasons behind the protest. They don't say so, but it will be a sort of superselling job aimed at those who still have doubts.

The first meetings will be next week in Victoria and the Lower Mainland because of the heavy concentration of provincial employees in these areas.

"We certainly hope all the dissidents will come to the meetings," said Fryer. He felt it would be good for them to meet the leaders "face to face."

Until now, some opposition forces have hidden behind a shield of anonymity. They claim they are afraid of union reprisal.

Fryer said he expects strong support from the union because he believes most members realize the federal anti-inflation program has left prices unchecked while suppressing wages.

"They also know that the Ottawa government is hell-bent on destroying collective bargaining," he said.

He said the members should be particularly concerned because recent Anti-Inflation Board rulings have made it clear public employees are the prime target.

He sees many of the rebels in his own union as people with "anti-union" attitudes.

"There are some anti-union people in our organization and they are the ones who oppose any program that comes along. But in a group of 35,000 people you've got to expect that."

Inside

	Page
Background	5
Bridge	33
Churches	26, 27
Classified	31-46
Comics	30
Crossword	34
Editorials	4
Entertainment	17
Family	23, 24
Finance	6-8
King Fisherman	28
Marine Calendar	48
Names in the News	29
Provincial Court	25
Sports	14-16, 18-20
Television	33

U.K. contacting Africans to halt guerrilla clashes

LONDON (UPI) — Prime Minister James Callaghan planned this weekend to contact the four so-called "front line" black African presidents to arrange a quick cessation of guerrilla warfare as the first step toward a Rhodesian peace settlement, government officials said Friday.

The officials said Callaghan — currently in Blackpool for the opening of the ruling Labor Party's annual convention — will contact the African presidents at once by message and telephone calls, urging them to put pressure on the guerrilla leaders to call an immediate cease-fire.

The government hailed Rhodesian Prime Minister Ian Smith's acceptance of the U.S.-British plan for transfer of power to black majority in two years as "a victory for realism and common sense."

"It offers a real hope of bringing peace to Rhodesia and of averting the threat of intensifying warfare and bloodshed," the foreign office said in a statement approved by Callaghan and Secretary Anthony Crosland.

"Acceptance of the inevitability of majority rule is a victory for realism and common sense," the statement said. "Without such a response Rhodesia would have been

Continued on Page 13

'Beware pressures'

CAPE TOWN, South Africa (UPI) — White political leaders warned Friday the western pressures that forced Rhodesian Prime Minister Ian Smith to accept black rule also will be exerted on South Africa.

"The same blackmail and pressure will now be brought to bear on South Africa," said John Wiley, a parliamentarian of the United Party.

Prime Minister John Vorster refused to comment on Smith's acceptance of U.S.-British proposals.

Lots of bruises in Young's day

Victoria Mayor Michael Young had bruised knees, sore arms and an enormous amount of compassion for persons confined to wheelchairs after assuming the role of a handicapped for a day.

The mayor spent an entire working day in a wheelchair and encountered problems he hadn't dreamed of before.

"Did you know it's impossible to open a double swing door when you're sitting in a wheelchair?" he asked. The three entrances to city hall all have double swing doors.

"I sure banged my knees a lot," Young said.

He propelled himself from city hall to his law office on Douglas at noon and found that he couldn't travel in a straight line.

A number of intersections, he said, had no sloped curbs to allow a wheelchair to drive from the road onto the sidewalk.

To say that it's frustrating to be confined to a wheelchair, the mayor said, was "an obvious platitude."

Young spent the day in a wheelchair to familiarize himself with the plight of the handicapped.

The gesture had originally been scheduled for last week which was proclaimed Handicapped Awareness Week, but the mayor didn't have time.

— Colonist photo by Ian McKain

Young at work . . . knees knocking desk

Ford paying for corrosion

Car owners accept compensation plan

MONTREAL (CP) — The five Ontario Ford owners who started the class action for $371 million damages in Ontario Supreme Court last April accepted on Friday the compensation program of Ford Motor Co. of Canada Ltd.

The program, which was made public Friday, provides for a maximum compensation of $300 for corrosion damage primarily caused by heavy road salting.

Jeffrey Lyons, Toronto lawyer for the Ontario owners called the settlement, "the greatest legal victory in Canadian consumer history."

"It shows the man in the street with a just case can take on one of the biggest corporations in the country and still win satisfaction."

Lyons said he estimated the compensation program would affect as many as 200,000 cars and cost Ford between $30 million and $50 million.

However, Ford president Roy Bennett said he expected the owners of 6,000 cars would come forward and the compensation program would cost the company less than $1 million.

The Automobile Protection Association (APA) said it would monitor the compensation program. If the program was not effective, the APA would withdraw its endorsement.

APA president Phil Edmonston said consumers who refused the plan were free to go to small claims court or initiate their own actions.

Only the original owners qualify for compensation payments and they must pay the first $200 for damages on 1974 models and $100 more for each year before 1974, back to 1970 for a maximum deductible of $600.

The compensation program applies only in Canada.

The company also announced a new three-year warranty which applies to 1977 models built in North America, covering parts damaged by corrosion. Parts will be repaired or replaced within the first three years of use regardless of mileage.

Ford is the first automobile company to offer such a warranty which will take effect when the new models go on sale Oct. 1.

The warranty is in addition to the present 12-month or 12,000-mile warranty.

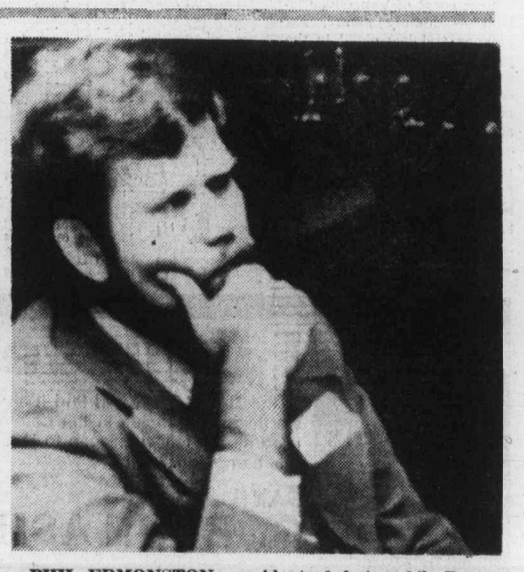

PHIL EDMONSTON, president of Automobile Protection Association listens to Ford plans.

They are banking on river future

Colonist Correspondent

Rip-rapping being done along the Englishman River should stabilize the estuary and improve salmon-rearing capability of the river, fisheries officials have said.

Rip-rapping the practice of putting large jagged rocks along a riverbank or other waterfront to protect it from erosion, is currently being carried out by the owners of property at the mouth of the river to prevent erosion which has taken about 70 feet of their property out to sea in the last few years.

An environmental study done on the property last winter, which analysed its suitability for a proposed development, said rip-rapping should not be done, but that gravel which has built up in the riverbed over the past few years could be removed to alter the river's flow.

David Spearing, planning consultant for the developers of the property, contacted several fisheries offices officials who disagreed with the study's recommendation.

"They felt that gravel removal might be good for some species, but not for others," Spearing said.

Local fisheries officer A. C. Skipper said "moving gravel just transfers the problem to a point further downstream. This operation is getting at the nitty-gritty of the problem, and it should stabilize the situation."

The rip-rapping should be a "net plus" for both salmon stocks and recreational fishing, said Skipper.

Skipper added there was no real point in seeing land washed down the river, and regardless of what the eventual use of the land was, its condition would be improved by rip-rapping.

Esthetically, the rip-rapping should also be a bonus, said Skipper.

"The way the bank looked before, with undercutting exposing roots and washing away coniferous trees which have taken many years to grow, I thought it looked rather ugly.

"In a few years alder and poplar will cover the bank and it should be quite attractive. It will also be safer for recreational fishermen, who won't have to worry about the bank collapsing underneath them."

Skipper and other fisheries officials have been observing the operation closely, and Skipper says the firm doing the work, Chew Excavating, is doing an excellent job.

"I would feel differently about it if this job were done the way rip-rapping is often done — where a truck just dumps the rock and a bulldozer moves it around. But if you watch, you'll see that the contractor is placing each rock very precisely, and this should produce a very stable riverbank, with a minimum of damage to the river."

One last pleasing factor is that the work is being paid for completely by the developer, said Skipper. No tax monies, which frequently pay for 75 per cent of such projects, are involved.

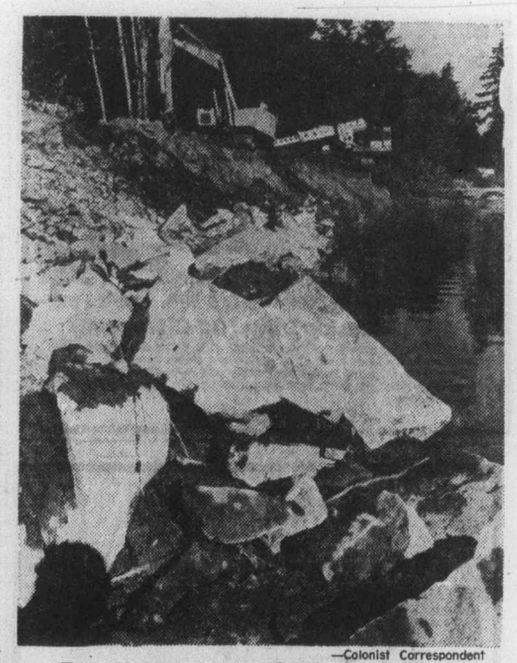

—Colonist Correspondent

Rip-rapping proceeds along waterway

DISPLAY REAL ESTATE

Pages

CLASSIFIED REAL ESTATE

280 Acreage for Sale and Wanted
240 Business Opportunities
241 Business Opportunities Wanted
247 Commercial or Industrial Properties
258 Condominiums and Townhouses
253 Country Homes and Properties
270 Exchange Real Estate
290 Farms for Sale and Wanted
283 Garages for Sale, Rent, Wanted
293 Gulf Island Properties
250 Houses for Sale
255 Houses Wanted to Buy
295 Listings Cancelled
268 Listings Wanted
271 Lots for Sale
294 Mainland and Out-Of-Province Properties
273 Property for Sale
274 Property Wanted
244 Revenue Property
245 Revenue Properties Wanted
285 Up-Island Properties
256 Waterfront Properties

See 3rd Section of This Newspaper

SALES MANAGER REQUIRED

Energetic person needed to manage an office for a progressive, expanding real estate company. Those persons experienced in a guaranteed sales plan and developing generally will be given special consideration. Please send particulars to:

VICTORIA PRESS, BOX 403

All replies will be treated with absolute confidence.

9-23

Villa Royale

FROM $23,000

964 HEYWOOD

OPEN TO VIEW

MON.-SAT. 1:30-4:30

Retirement living, overlooking Beacon Hill Park, sauna, swirl pool, roof lounge, workshop, walk to town, 1 bedroom as low as $23,000, 2 as low as $32,600.

(Leasehold interest)

Sales Office No. 116 382-1414

For Special Appointment Call L. Hogarth 592-3537 or 592-2407 anytime.

Whyte & Gower Oak Bay Properties Ltd.
2227 Oak Bay Avenue

9-15

the COMMODORE

- a different design for people with style in mind.

The best move you'll ever make will be when you make the Commodore your home.

The 10 condominium homes reflect the master touch of architects and builders who desire quality in design and aesthetics, as well as practicality.

Victoria's greatest charm is the seaside surrounding it. The Commodore gives you the opportunity to live always with that ocean charm. Not everyone can have this opportunity.

- five Moffat appliances (and a garburator)
- 2 bathrooms
- glassed in balconies
- heatilator fireplaces
- almost every window faces the Straits of Juan de Fuca
- $54,900—$64,900.

Call Westmont Realty Ltd. 386-6796

Open house: weekdays 1:30—4:30, 7:00—9:00 p.m. Saturday 1:30—4:30 p.m.

Live in style - live at the Commodore by-the-sea.
141 Bushby St.

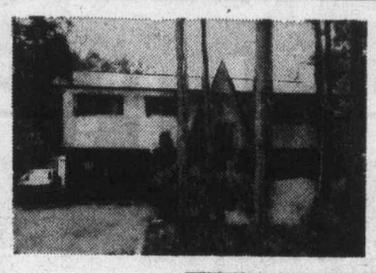

OPEN HOUSE
3124 METCHOSIN RD.
SAT. 1:15 to 4:15

WHY NOT? Buy a home that's in top condition and needs no further landscaping. Even the basement is fully developed. So if you need 4 bedrooms, 3 bathrooms, 2 fireplaces and a manageable lot that's landscaped to perfection, don't hesitate to visit this home. Offered at $62,900.

MIKE RYLAND—478-4761
DOUG COLE—478-4494

GORGE PARK

You will be delighted if you take the time to see this lovely 2-bedroom home plus den, on a large beautifully landscaped lot. Living room with attractive stone fireplace, formal dining room, convenient laundry and workshop, modern 4-Pce. bath. Close to all amenities, yet situated on one of the most desirable streets in the Gorge area. Offered at $61,900.

MIKE RYLAND—478-4761
DOUG COLE—478-4494

BLOCK BROS. REALTY LTD. 478-5561

9-24

4 NEW HOMES GORDON HEAD

- ★ 3 and 4 Bedrooms
- ★ Over 1200 sq. ft. (Finished)
- ★ 1½ Baths and 2 Full Baths
- ★ W/W Carpeting
- ★ Dishwashers
- ★ Landscaped
- ★ 2 Blocks to Schools
- ★ 1 Block to Bus
- ★ Walk to University
- ★ Immediate Occupancy

PRICED TO SELL

ALL TRADES CONSIDERED

USE YOUR EQUITY AS DOWN PAYMENT

TERMS FLEXIBLE

TOWN & COUNTRY REALTY LTD.
658-5977 382-7276 592-9771

SAT. 1:30-4:00 P.M.
204—1625 BELMONT AVE.
$46,000

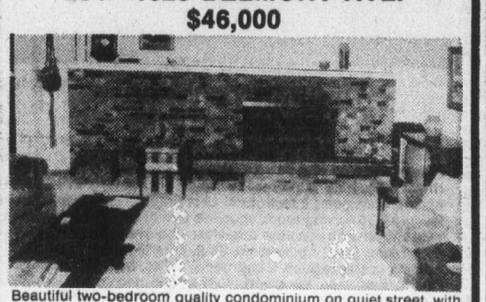

Beautiful two-bedroom quality condominium on quiet street, with 13-ft. old brick fireplace, W-W throughout, two bathrooms, fridge, stove, washer and dryer included. Assessment only $22.00 per month. This unit must be seen to be appreciated (MLS).

PAT BAILLIE 384-8001 479-4594

THE ROYAL TRUST CO.

9-24

OPEN TO VIEW
SAT. 1:00 to 4:00
995 CAROLWOOD

FEATURES:

- •2092 sq. ft.
- •3 bedrooms plus den
- •Sunken living room
- •Lovely family area with stone fireplace
- •Separate dining room
- •Close to all schools
- •Area of lovely homes
- •2 patios and barbecue pit
- •Utility room with 3rd bathroom
- •Two 4-piece bathrooms
- •90'x140' lot
- •Asking $119,000
- •MLS No. 19780
- •Adjacent to wee park
- •Oodles of cupboards

FRANK WILLS at 598-3344

JACK MEARS
OAK BAY REALTY LTD.

9-24

H. HEGEN RLTY LTD.

OPEN HOUSE
Sat. 1 to 5 P.M.
996 CAROLWOOD
(Broadmead Area)

TRADES CONSIDERED
(Equity in present home, mortgage paper, etc.)

A quality post and beam home with over 1730 sq. ft. on main floor. Sunken LR, sep. DR, Fam. rm. off kitchen, 3 bedrooms, 1½ baths. Plus 750 sq. ft. of developed basement. (Rec room, 3-pce. bath, den or BR, utility room). A unique home on an expertly landscaped lot.

Asking $124,800

Hans Hegen Off. 388-4014 Res. 477-3227

OPEN HOUSE — 545 RITHET ST.
ONLY ½ BLOCK TO OCEAN
MONDAY to SATURDAY 2:00 to 4:00

$43,500 - $53,500

Only 5 left. So many of lifes little luxuries to leave you time for the SAUNA, PLAYROOM, WORKSHOP and strolling along the beautiful Dallas Road walks. Covered parking.

Betty Mcfarland and Markie Munn in attendance

For prior viewing or information please call 598-3344

JACK MEARS
OAK BAY REALTY LTD.

9-21

ANNOUNCEMENTS

KNOWLES REALTY LTD., is pleased to announce the addition of KATHRYN and KEES VAN DOESBURG to their Sales Staff. They are looking forward to attending to the needs of their clients in their new location. Buying or Selling Residential or Commercial, call:

KATHRYN or KEES

384-8101 Res.: 385-9921

KNOWLES REALTY LTD.

9-24

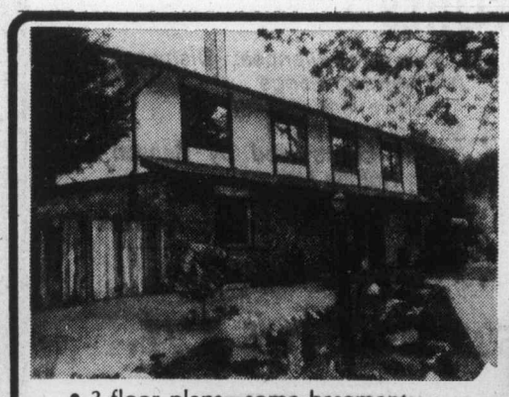

ROCKLAND SQUARE

ADULT TOWNHOUSING
QUIET, CONVENIENT SETTING

949 PEMBERTON ROAD

- 3 floor plans—some basements
- 3 bedrooms—2½ baths
- Wood burning fireplace
- Spacious dining room
- Large kitchen with nook
- 7 deluxe major appliances
- Main floor laundry
- Screened courtyards
- Two-car parking
- Landscaped—sprinklered

AVAILABLE FROM $99,500

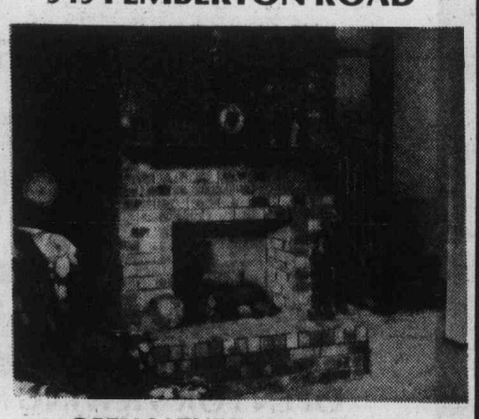

OPEN SATURDAYS 1:30-4:30

To View By Appointment at Anytime Phone

HERB McDANNOLD 595-1177 GLEN McDANNOLD 382-9191 595-6488

the Permanent

9-24

Introducing 'The Nest'

245 Ontario Street
(James Bay)

TOWN HOUSES
All 3-Bedroom

THE NEST — styled for the 70's . . is unique in design. Features maximum privacy with minimum personal upkeep. Rugged exterior is oiled cedar setting off the sturdy construction. Covered parking, small private garden or patio area. Some with full basement. Choose yours early.

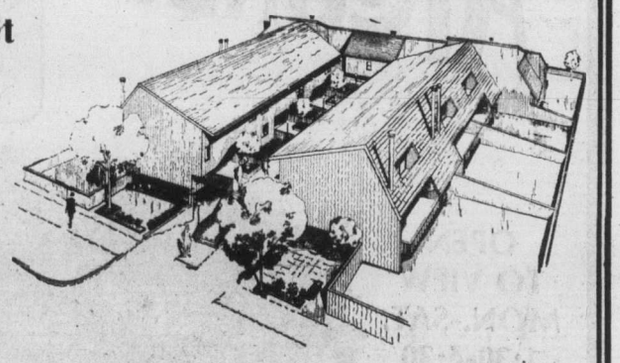

$52,900 to $58,000

Peter Mason Bus. 386-7771 Res. 477-9318

Visit our display suite Saturday 2 to 5 p.m.

Moody & Mason REALTY LTD.

9-24

Rookie-studded Cougars start schedule tonight

Portland club at Memorial Arena

Portland Winter Hawks are the new name in the Western Canada Hockey League but they don't have as many new faces as Victoria Cougars.

The rookie-laden Cougars host the Winter Hawks, formerly Edmonton Oil Kings, in their home-opener, 8 p.m. tonight at Memorial Arena.

Victoria-coach Pat Ginnell Friday announced the lineup of 19 players he'll dress for the game, and 12 of the players are rookies while six are only in their second year with the club.

Shouldering much of the responsibility of leading the Cougars will be Curt Fraser. The new captain is the only third-year player on the team.

Fraser is the top scorer among the returnees. He scored 44 goals and assisted on 63 last season and will play left wing on what is expected to be the Cougars' top line.

Alvin Moore will centre the line and Gregg Anderson is the rightwinger. Anderson scored 28 goals and had 30 assists last season and was named the Cougar's rookie-of-the-year. Moore played in only 13 games, scoring two goals and assisting twice.

Ginnell is going with four forward lines, five defencemen and two goaltenders.

Holdover Murray Bannerman and rookie Steve Amiss are the goaltenders. Ginnell said Friday that he expects to start Bannerman in most games. He said the 19-year-old Winnipeg native was outstanding in the 6-3 exhibition win over New Westminster Bruins Thursday.

Amiss, who played for Nanaimo Clippers of the B.C. Junior League last season, beat out 17-year-old John McKerrow for the backup job. McKerrow has returned to Kelowna Buckaroos of the BCJHL.

Greg Tebbutt and Rick Hendricks are the only defenceman back but rookie Leroy Heck played 19 games for Victoria last season. Rookies Grant Shmyr, 19, and George Phillipoff are the other defencemen.

The Cougars second forward line is to be centered by Dennis Fenske, (six goals and 29 assists in 1975-76) with over-age junior Dale Ewaeiuk (11 goals and 19 assists last season) on right-wing and rookie John Gordon, up from Nanaimo, on left-wing.

The third line is comprised of a trio of rookies, including two graduates of the Nanaimo farm club. Nanaimo-graduate Geordie Robertson is the centre with Bob Jansch of Nanaimo on legt-wing and Alvin Szott, who played for Red Deer last season, on right-wing.

Gary Lupul, a rookie from Nanaimo, centres the fourth line with Kevin Clackson, brother of former-Cougar Kim, on left-wing and Bill Jobson, a rookie from Calgary, on right-wing.

Archie Henderson, who scored five goals in four exhibition games against New Westminster and 16 over-all in exhibition play, will miss the first month of the season because of a court-ordered suspension he received earlier in the year.

The Winter Hawks will be missing two players and coach Ken Hodge for their first three games.

Hodge and leftwinger Paul Mulvey were suspended for eight games following a brawl in Calgary earlier this month and centre Doug Lecuyer was suspended for five games for receiving a match penalty in a game at Medicine Hat Sept. 18.

General manager Brian Shaw is handling the team while Hodge sits out the suspension.

Ginnell expects the Winter Hawks to be strong.

"They have all of Edmonton to draw from and had around 100 players at their tryouts," Ginnell said Friday.

The Winter Hawks were given the same territorial rights for recruiting purposes that they had as the Oil Kings last season.

Edmonton finished fifth in the West Division last season but had a young team and most of the players are back for this season, including high-scoring forwards Tony Currie, Dave Morrow and Brent Peterson.

Following tonight's game the Cougars embark on an 11-game road trip. Their next home game is Oct. 16 against the Winter Hawks.

Tickets just like trophy for happy football fan

Happiness is two tickets to first Canadian Football League game in Montreal's Olympic Stadium. Among the lucky ones, and showing her pleasure Friday as the last 1500 tickets went on sale, was Alfie Pelletier. She'll be in the largest sports crowd in Canadian history, more than 70,000 tickets having been sold for Sunday's game between Ottawa Rough Riders, leaders of the Eastern Conference, and Montreal Alouettes, defending conference champions. Sunday's game will be nationally televised, and can be seen in Victoria on Channel 2 starting at 11 a.m.

All-star WCHL goalkeeper gets season's first shutout

Goalkeeper Glen Hanlon turned in a sparkling performance Friday and earned the first shutout of the season in the Western Canada Hockey League.

The Wheat Kings netminder, who led the league in shutouts with five and was an unanimous all-star choice last season, stopped 27 shots as Brandon downed Saskatoon Blades, 3-0, at Brandon.

Rookie defenceman Brad McCrimmon scored once and assisted on goals by Brian Propp and Dan Bonar.

Dave Parro stopped 33 shots for Saskatoon.

Bill Derlago of the Wheat Kings was the first player to feel the weight of the league's new rule on fighting.

A 49-goal scorer last season, Derlago was given a game misconduct for starting a fight early in the first period.

The new rule stipulates that a player initiating a fight receives an automatic game misconduct. Derlango was judged by referee Glen Agar to have started a fight with Darren Schnitzler.

In the only other game, Lethbridge Broncos edged the Centennials, 6-5, at Calgary.

Steve Tambellini scored twice and Doug Morrison, Mike Panteluk, Grant Eakin and Centennial reject Mike Fynn scored once each for Lethbridge while Paul Enquist, Clint Eccles, Perry Turnbull, Glen Wylie and Brady Mason scored for Calgary.

Lethbridge held period leads of 3-1 and 5-4, outshot Calgary, 37-35 and took 11 minor penalties to Calgary's three. Each team received one major.

It seems all over for Oakland team

It looks as if it's all over for the Oakland Athletics, who had made a gallant comeback in a longshot try for a sixth successive division championship in the American League before the team is literally disbanded by defections.

The ground gained in the previous three days with a 2-1 series win over Kansas City Royals was lost Friday night when the Royals won and the Athletics lost.

Royals squeezed out a 2-1 victory over Texas Rangers in 14 innings while the Athletics were taken down, 4-2, by Chicago White Sox.

A two-out single by Hal McRae won it for the Royals. It came after John Wathan had singled and moved to second base on a walk to Jim Wohlford. Victory went to Larry Gura, second of three Kansas City pitchers, and it moved Royals six games in front with their winning number now reduced to three.

Jorge Orta's two-run single in the eighth innning triggered a three-run rally that sparked the Chicago Sox to their win over Oakland.

Chicago trailed, 1-2, entering the eighth when pinch-hitter Pat Kelly opened by doubling down the right field line. Alan Bannister was hit by a pitch and a single to centre by Ralph Garr loaded the bases.

After Kelly was forced at the plate, Orta followed with a single to centre scoring Bannister and Garr. A sacrifice fly plated Spencer.

Francisco Barios went the distance for Chicago to gain his fifth win. Ace reliever Rollie Fingers took the loss.

Meanwhile, New York Yankees ended their skid just in time to stop specultion that they might yet blow the big lead they once held in the American League East.

They were shut out, 3-0, in the first game of a doubleheader with Detroit Tigers and with Baltimore Orioles continuing their late surge, the Yankee lead was trimmed to six and a half games.

However, Grant Jackson, making only his second start in five years, came through with a five-hit shutout in the second game and won easily as his teammates gave him an early six-run lead in a game that ended at 8-0. The win meant that two more victories, or two more Baltimore defeats, will clinch it for the Yankees, who had lost six in a row.

★ ★ ★

NATIONAL LEAGUE

Eastern Division

	W	L	Pct.	GBL
Philadelphia	93	60	.608	
Pittsburgh	88	67	.568	6
New York	82	71	.536	11
Chicago	71	84	.458	23
St. Louis	69	85	.448	24½
Montreal	53	99	.349	39½

Western Division

	W	L	Pct.	GBL
x-Cincinnati	98	56	.636	
Los Angeles	88	66	.571	10
Houston	77	76	.497	21½
San Diego	69	85	.448	29
Atlanta	67	88	.432	31½

x—Clinched division title.

Cincinnati 100 002 003—6 8 1
Los Angeles 010 210 012—7 11 0
Norman, Borbon (6), Sarmiento (7), McEnaney 2-6 (9) Eastwick (9) and Warner, Bench (8); John, Hough 12-8 (7) and Pasley, Rodriguez (7). Home run—Los Angeles—Lopes (3rd).

AMERICAN LEAGE

Eastern Division

	W	L	Pct	GBL
New York	93	61	.604	—
Baltimore	86	68	.558	7
Cleveland	78	74	.513	14
Boston	77	78	.497	16½
Detroit	69	84	.451	23½
Milwaukee	65	89	.422	28

Western Division

	W	L	Pct.	GBL
Kansas City	89	65	.578	—
Oakland	83	71	.539	6
Minnesota	80	75	.516	9½
California	71	84	.458	18½
Texas	70	85	.452	19½
Chicago	64	91	.413	25½

Sport Today

RUGBY

1 p.m. — Vancouver Island Union, second division: Royal Roads vs. Velox "B" Royal Roads; Agrarians vs. Cowichan, Layritz Park; Velox "A" vs. James Bay Athletic Association, Lambrick Park; UVic Norsemen vs. Oak Bay, UVic.

2:30 p.m. — Island Union first division Ellis Cup matches: UVic Vikings vs. James Bay Athletic Association, UVic; Castaways vs. Saanich Velox, Carnarvon Park.

SOCCER

2:15 p.m. — Island League premier division: Gorge Molsons vs. Cosmopolitan Royals, Royal Athletic Park.

HOCKEY

8:30 p.m. — Western Canada League: Victoria Cougars vs. Portland Winter Hawks, Memorial Arena.

Canada Cup players boost WHA prestige

Canada Cup players accounted for three goals Friday as Winnipeg Jets evened up the exhibition series between the World Hockey Association and the National Hockey League.

Anders Hedberg scored twice and Bobby Hull once as the WHA champion Jets defeated Pittsburgh Penguins, 5-3, in a game played before a crowd of 9175 in Winnipeg.

It was the fourth interlocking game of the 13 schedule and the second win for the WHA. Birmingham Bulls edged Atlanta Flames, 7-6, while in the other games Pittsburgh beat Calgary Cowboys, 7-3, and Houston Aeros, 5-1.

Hull, who starred for Canada in the international Canada Cup hockey series earlier this month, and linemates Hedberg and Ulf Nilsson, who played for Sweden, combined for the first three goals.

Hedberg scored both his goals on breakaways set up by passes from Nilsson.

Peter Sullivan and rookie Kent Ruhnke scored the other Winnipeg goals while Dave Burrows, Bob Kelly and Pierre Larouche scored for Pittsburgh.

In the NHL exhibitions Boston Bruins whipped visiting Philadelphia Flyers, 8-3; Cleveland Barons downed New York Rangers, 4-1, at Richfield, Ohio; and St. Louis Blues beat the Flames, 5-3, at Atlanta.

At Boston, Johnny Bucyk, Brad Park and Wayne Cashman scored two goals each in powering the Bruins to their first victory in three games. Boston scored five goals on power plays and outshot the Flyers, 49-22.

Jean Ratelle and Earl Anderson scored the other Boston goals while John Paddock, Bob Ritchie and Rick MacLeish scored for Philadelphia.

The Flames suffered defeat before the smallest crowd ever to witness one of their home games. Only 4828 fans were in attendance at the Omni.

Atlanta took a 3-0 lead on goals by Eric Vail, Bill Clement and Rey Comeau but St. Louis came back with goals by Chuck Lefley, Brian Ogilvie, Jerry Butler, Red Berenson and Ted Irvine.

The Barons' win was their first since moving to Richfield, Ohio from Oakland where they were known as the California Seals. Greg Smith, Ralph Klassen, Charlie Simmer and rookie Gary Holt scored for Cleveland. Steve Vickers scored for New York.

In a WHA exhibition game at Birmingham the Houston Aeros, 6-4, before a crowd of 10,277.

Rich Preston and Morris Lukowich scored in the last two minutes of the game to give the Aeros the win.

Lou Nistico scored twice for the Bulls, formerly the Toronto Toros.

Birmingham and Houston square off in the season opener for both teams, Oct. 8 at Birmingham.

Exhibition Park racing results

VANCOUVER — Results of Friday night's thoroughbred racing at Exhibition Park:

FIRST RACE — $2,050, maiden, claiming, three-year-olds, one and one-sixteenth miles:
Annie Aims (Krasner) $3.90 $3.50 $2.70
Nordic Venture (Leblanc) 19.40 6.60
Teddy Bear D (Smith) 3.80
Also ran: Emil H., Arctic Swinger, Belle Ami, No Guarantee, Hard to Miss, Balladier Babe, Pauline Honey. Time — 1:49 1-5. Quinella paid $102.60.

SECOND RACE — $2,300, maiden, claiming, two-year-olds, six and one-half furlongs:
Vision Of Wonder (Krasner) $7.00 $3.70 $2.90
Winsome Willow (J. Dailey Sr) 4.70 3.40
The Lady is a Tramp (Schleiffers) 3.50
Also ran: Swan Khal, Livingstone Coco, Royal Nandina, Fast Gift, Fifth And Pine, Bug Hill Miss, Randis Song. Time — 1:21 1-5.

THIRD RACE — $1,950, claiming, three-year olds and up, six and one-half furlongs:
Winnikim (Arnold) $4.20 $3.90 $2.90
Nothing But Gals (Manning) 24.00 7.80
Winning Promise (Demorest) 3.60
Also ran — Arnak, Minstreal Music, Hidden Lake, Venetian Traveller, No Wind. Time — 1:20 4-5.

FOURTH RACE — $1,950, claiming, three-year-olds and up, six and one-half furlongs:
Stararco (Furlong) $24.40 $9.30 $5.30
Ardmore (J. Dailey Sr) 4.70 3.20
Direct Control (Demorest) 6.00
Also ran — Canadian King, Silk Song, Miss Dandylea, Zandell, Scratch Harry, Relative Venture, Bendaway. Time — 1:19 2-5. Exactor paid $63.90.

FIFTH RACE—$2,700, claiming, three-year-olds, six and one-half furlongs:
Fay Toh (Wales) $7.20 $4.70 $4.90
Prominent Star (Brownell) 14.80 8.10
Empyrean (Munoz) 5.40
Also ran: George Bully, Bluealder, Red Tundra, Pirates Son, Gallant Dave, Spanish Light. Time—1:19 3-5.

SIXTH RACE—$2,600, claiming, three-year-olds and up, six and one-half furlongs:
Real Smooth (Manning) $15.40 $5.40 $3.90
Ruladot (Arnold) 5.20 3.40
Citizen's Award (Furlong) 7.30
Also ran: Haigs Drive, Scotch Or Water, Air Flyer, Panama Pete, Salt Chuck, Ship Ashore, Flying Turf. Time—1:19 3-5. Exactor paid $79.90.

SEVENTH RACE—$5,000, claiming, three-year-olds and up, one and three-quarter miles:
Rusty Rouser (Demorest) $8.50 $4.00 $3.50
Johnny Two Dance (R. Dailey) 3.70 3.40
Count Hope (Wales) 6.70
Also ran: Secret Sovereign, Burnside, Vegas Fool, Stormy Don, Railway Charley, Bartex.

EIGHTH RACE — $3,600, claiming, three-year-olds and up, six and one-half furlongs:
All American Kid (Loseth) $6.30 $4.50 $3.10
Saucy Verdict (Chabara) 10.20 4.10
Freedom Charger (Smith) 2.50
Also ran: Fleet Alination, Bel Can Jr., Morning Story, Rippling Snow. Time: 1:18 1-5. Exactor paid $92.90.

NINTH RACE — $3,200, claiming, three-year-olds, six and one-half furlongs:
Native Spirit (Smith) $8.50 $4.00 $3.00
Pesty Kid (Chabara) 5.60 4.00
Autumn Glen (Loseth) 3.30
Also ran: Jodys Dream, Appreland, Kims Fancy, Our Boy Kirk, Count Out, Red Tike. Time: 1:19 1-5.

TENTH RACE — $2,400, claiming, three-year-olds, six and one-half furlongs:
Apache Flight (Arnold) $6.70 $4.00 $2.70
Royal Place (Manning) 4.60 3.30
Fighting Monarch (Maese) 2.50
Also ran: Bud N'Windy, Right Token, Mabe A Jewel, Golden Zephyr, Falarons Aerialist, Wyn Spree, Beachcomber Nick. Time: 1:18 4-5. Quinella paid $23.10.
Attendance: 8343. Track handle: $773,565.
(Today's entries and selections on Page 20.)

Goal by Bolitho ties cup match

VANCOUVER (CP) — Soccer Canada and Team America struggled to a 1-1 tie Friday night in a World Cup soccer preliminary round game that featured some rugged play.

The United States team pulled to an early lead on a goal by Boris Bandov at the eight-minute mark of the opening half, with the Canadian side coming back to gain the tie on Bob Bolitho's goal with just 12 minutes left in the game.

The game was the first in the North and Central American Zone playoffs. Mexico is the other team in the three-team grouping, with two teams salted to advance into the next round.

The Americans started quickly and controlled the play in the opening minutes of the game, using their superior height and weight to advantage.

Bandov's goal came when Canadian goalie Tony Chursky was forced into a fine diving stop on a drive by Mike Plater. The Americans came right back with the rebound, the ball being lobbed over to Bandov, who fired a shot into the corner of the net from 20 yards away.

For the remainder of the opening half, the Americans seemed content to play tough defensive soccer, with the 15,453 fans yelling for more action.

The Canadian team seemed unable to penetrate the massed American defence, but then got a break in the second half when Steve Pecher was sent off the field by Mexican Referee Marco Antonio Garcia.

That left the Americans a man short and the Canadian team pressed to the attack, with the Americans massed around their own goalmouth.

The U.S. team protested that Bolitho was offside but received nothing for their complaints except a warning from referee Garcia to American coach Wally Chyzowych.

The Canadian team plays next Oct. 10 in Vancouver against Mexico, with later away games against both the U.S. and Mexico.

Ferrari team cuts driver

MODENA, Italy (Reuter) — Italy's Ferrari motor racing team have told No. 2 driver Clay Regazzoni that he is free to leave them immediately after the Japanese Grand Prix.

But the company gave no hint about the future of Argentina's Carlos Reutemann, widely believed to be the favorite to replace Regazzoni.

The statement said reigning world champion Niki Lauda of Austria and Regazzoni, of Switzerland, would be the only two drivers to represent Ferrari in the Formula 1 events in Canada Oct. 3 at Mosport, Ont. the United States and Japan.

Ex-coach

Bob Baker got what losing coaches invariable get when Calgary Stampeders announced Friday that he had been separated from his job. The Western Football Conference club, which has lost eight straight games since an opening-game tie, will be coached by Joe Tiller, who is also acting general-manager, for the balance of the season.

Evert, King head team

NEW YORK (UPI) — Chris Evert and Billie Jean King, two of the most dominant forces in women's tennis, will head this year's U.S. Wightman Cup team, it was announced Friday by U.S. Tennis Association, President Stanley Malless.

The rest of the squad will be Rosemary Casals, Ann Kiyomura and Mona Schallau.

The 48th meeting with Great Britain is scheduled for Nov. 11-13 in London. The United States leads the series 38-9 but the British have won the cup the last two years.

Colonist Cup champs win

	P	W	L	F	A	Pt.
Spectrum	2	2	0	7	0	4
Oak Bay	2	2	0	8	2	4
Mt. Douglas	2	1	1	4	2	2
Claremont	2	1	1	5	6	2
Vic High	2	1	1	2	3	2
Reynolds	2	1	1	2	5	2
Esquimalt	2	1	1	3	4	2
Belmont	1	0	1	1	2	0
Parkland	1	0	1	1	5	0
St. Michaels	2	0	2	1	7	0

Next games: Tuesday — St. Michaels at Reynolds; Spectrum at Belmont; Parkland at Vic High; Oak Bay at Claremont; Mt. Douglas at Esquimalt.

Oak Bay's defence gave strong support to Mike McNally-Dawes Friday enabling the rookie goaltender to score a win in his first starting assignment.

McNally-Dawes was only beaten once as the Colonist Cup-champion Bays downed Vic High Tyees, 3-1, in a Greater Victoria high school soccer match at Oak Bay.

Fullbacks Ken Anderson and Ryan Chadwick were particularly helpful in keeping the pressure off McNally-Dawes, who was called on to start because of injuries to the regular and backup goaltenders.

Louis De Frais scored twice and Bill Taafe once for Oak Bay which led, 1-0, at the half.

Clarence Duits was outstanding in the Vic High goal and John Spadafora got the Tyees score on a penalty shot in the second half.

In other games: Esquimalt Dockers defeated St. Michaels University School, 3-1, at St. Michaels and Mt. Douglas Thistles beat visiting Claremont Spartans, 4-1.

Mike Bell scored twice and Scott Matheson once for Esquimalt while Thian Lim scored for SMU.

At Mt. Douglas, Adam Deturberville, Jay Tuson, Tim Elwell and Rex Craig scored for the host Thistles and Dave Spoor replied for Claremont.

FAN FARE
By WALT DITZEN

COUGAR Hockey
LEAGUE OPENER
VICTORIA vs. PORTLAND TIMBERHAWKS
Sat. Sept. 25, 8:30 p.m.
The GREAT ROOT BEAR will be in attendance.
Adults $3.50, Students and Senior Citizens $2.25
Children Under 12, $1.50
CURT FRASER
9-23

LIVE ON BIG SCREEN CLOSED CIRCUIT TV
Madison Square Garden and Top Rank Inc. present
THE WORLD HEAVYWEIGHT CHAMPIONSHIP
Tuesday, SEPTEMBER 28th direct from
The New Yankee Stadium, New York.
MUHAMMAD ALI vs KEN NORTON
NO HOME TV NO RADIO
Memorial Arena
Telecast Starts at 6:30 p.m.—Limited Seating
TICKETS AVAILABLE AT ARENA BOX OFFICE
PRICE $12.50 ALL SEATS
9-18

Trainer says Ali too young Challenger '31 going on 40'

NEW YORK (UPI) — "Another big thing in Ali's favor," Angelo Dundee said with every semblance of sincerity, "is that he's so much younger than Ken Norton."

The innocent owl-like eyes peered through the thick lenses as though such ridiculous pronouncements were validated by mere statement of fiction as truth.

The fight is scheduled to be broadcast live on closed circuit television at Memorial Arena starting at 6:30 p.m.

"Now you gotta understand," Dundee said, "we all know Muhammad is 34 and Norton 31, but you look at it my way. Muhammad, if nothing else, is the best conditioned, best trained athlete the world, not only the boxing world, has ever known. If you want, I'll give you a comparison on their ages. As far as I'm concerned, Ali is 34 going on 28 while Norton is 31 going on 40."

Dundee, who has been in the corner for all the remarkable career of Ali, is among the foremost of those who consider the champion the greatest of all time — and has total confidence that "My Man" will stop Norton the night of Sept. 28 in New York's Yankee Stadium.

It has been a long, arduous, sometimes funny, sometimes almost tragic path Ali has walked. And in each and every crisis, Dundee's has been the vital voice in the corner — the man to whom Ali turns at the darkest moments, from the first fight with Sonny Liston when Ali wanted to quit because he couldn't see, to the electrifying finish of the "thrilla in Manila" when Ali destroyed Joe Frazier in the 12th, 13th and 14th rounds when, after 11 rounds, all seemed lost.

Looking back over all those years, Dundee spoke of the training periods as the most difficult.

Ali has to be inspired, has to be motivated deeply or he'll not give anywhere near his best. He'll have just enough condition to win. That's when he throws in the bad fights that make people think he's had it, is over the hill, was always overrated. But it is simply that Ali can't force himself, fool himself, into thinking that he'd have trouble with the guy.

"That's when you see things like Jean Pierre Coopman, Jimmy Young, and" with the slyest of grins "the first fight with Norton. I tell you, when my man is up for the big ones, the world ain't never seen one better."

Promoter obtains radio injunction

TORONTO (CP) — The company which operates Canadian closed-circuit television outlets for next Tuesday's Muhammad Ali-Ken Norton boxing championship announced Friday it has obtained an injunction against radio station CHTN in Charlettetown.

All-Canada Sports Promotions Ltd. said the injunction, obtained in Prince Edward Island Supreme Court in Charlottetown, was to prevent that station from carrying a radio account concurrent with the Ali-Norton world heavyweight world championship match.

All-Canada Sports is the exclusive holder of the radio and television rights to the match in Canada, having paid $250,000 for the rights.

Irving Ungerman, president of All-Canada Sports, said he was ready to take action against any other radio station carrying the Mutual broadcast to protect his 24 closed-circuit outlets across Canada.

All-Canada outlets for the fight will be set up in most major Canadian centres, including Vancouver, Edmonton, Calgary, Winnipeg, Montrel, Toronto, Halifax, Victoria, Saiht John and Sydney.

THE DIRTY DUCK
OPEN 5-10 MON. thru SAT.
★ STEAK
★ SEAFOOD
★ SALAD BAR
in BASTION SQ.
383-3923 7-12

ANIMAL CRACKERS AND MIDNIGHT SNACKERS
Come to Pizza Pieman After the show.
And enjoy late evening snacks, great chowder, hot torpedos, rigatoni, spaghetti, pizza and fun.
PIZZA PIEMAN
Free Parking
James Bay - Open 'til 12 midnight weekdays
Town & Country - Open 'til 1 a.m. weekdays
Friday and Saturday Both open 'til 2 a.m.

George Beverly Shea
One of the world's great voices sings some of the world's great songs.
Reverend John Wesley White
Tells you how to put real joy in your life
Basil Jackson
Offers a psychiatrist's advice on coping with today's problems.
Evie
Steals your heart as her songs calm your soul.
Millie Dienert
Talks to women in these troubled times.
Agape
has something special for you each week
(no matter who you are)!
Saturday
9:00 A.M.
CHEK-TV

GR. PEARKES Arena 3100 TILLICUM 388-6664
PUBLIC ICE SKATING
FRIDAY
7:00-9:45 p.m.—Public
SATURDAY
10:30-12 noon—Family
1:30-3:30 p.m.—Public
8:00-10:00 p.m.—Public
SUNDAY
1:30-3:30 p.m.—Public
7:00-9:00 p.m.—Public
WEDNESDAY
7:00-9 p.m.—Public
PARENTS and TOTS
Monday 1:30-3:00 p.m.
Wed., Fri. 10:00-11:30 a.m.
SKATE RENTALS AND SHARPENING AVAILABLE

Allen Houghton Presents
CANADA'S
ANNA WYMAN Dance Theatre

McPHERSON PLAYHOUSE
SAT., OCT. 2, 8:30 p.m.
Canada's leading critics praise Anna Wyman as one of our major dance companies in Canada today. This year's program includes two PREMIERES: QUICK SILVER and DEFLECTIONS, also featured the brilliant KLEE WYCK: A BALLET FOR EMILY and more.
McPherson Box Office Now Open
Tickets $7.50, $6.50, $5.50
$1 off 18 and under and Sr. Citizens
A JOHN MINSHALL LTD. PRESENTATION
9-17

DANCING SATURDAYS
CANADA'S SAXOPHONE-CLARINET
VIRTUOSO
CY DIBNAH
PERFORMING THIS SATURDAY WITH THE BIG BAND SOUND OF THE GEO. KRAELING ORCH.
Be in attendance to welcome this great artist back to McMorran's for one appearance. Dancing in the spacious Seaview Room (the Island's finest maple floor). Instrumentalist 8:45-9:30, dancing 9:30-12:30 a.m. STILL $6 a couple.
9-24
McMorran's TABLE RES. 658-5224

KARTLAND
IS FAMILY FUN!
BRING THE KIDS
and have a good time together!
ONLY $1.00
OPEN MON.-FRI. 3 to 10 p.m.
SAT. and SUN. 10-10
Douglas at Vanalman
(take the 930 bus from town)
Next to Douglas Golfland
KARTLAND
9-10 479-1122

ego interiors
1028 FORT ST.
(NEAR COOK)
WHEN WERE YOU IN LAST?
9-17

AN INVITATION TO SOAR
We are offering $50 weekend courses in Canada's fastest growing sport.
VICTORIA SCHOOL of HANG GLIDING
592-2191
(after 4 p.m.)

ESQUIMALT SPORTS CENTRE
OPENING DAY SAT., OCT. 2nd
WEEKLY ICE SKATING SCHEDULE
• SATURDAYS •
FAMILY 10:30 a.m. to 12 noon
TEENS 8:15 p.m. to 10:00 p.m.
• SUNDAYS •
PUBLIC 1:45 p.m. to 3:45 p.m.
ADULTS 8:15 p.m. to 10:00 p.m.
(16 years and over)
• WEDNESDAYS •
PUBLIC 3:30 p.m. to 5:00 p.m.
• THURSDAYS •
Parents and Tots 1:20 p.m. to 2:50 p.m.
SKATE RENTALS AND SHARPENING
CLIP AND MAIL
Esquimalt Sports Centre
1151 Esquimalt Rd.
Victoria, B.C. V9A 3N6
NAME .....
ADDRESS .....
.....
PHONE .....
I AM INTERESTED IN JOINING 9-24
HOCKEY ..... SKATING .....
RENTALS ..... CURLING .....

Family Style DINING
"A New Look But The Same Fine Food at Reasonable Prices!"
SCOTT'S RESTAURANT
650 Yates at Douglas
OPEN 24 HRS. EVERY DAY

HARPO'S
"WEATHER"
VIRTUOSO KEYBOARDS FROM TORONTO
$1.50 through Thurs.
$2.50 Fri. and Sat. 9-22
15 Bastion Square
385-5333
CABARET

LOVE
Now That We Have Your Attention . . . May We Suggest You Try Something Different Tonight
Italian Food
We Serve It Best AT THE
little ITALY RISTORANTE
270 Government
COME ON TO OUR HOUSE TONIGHT
EAT!
ENJOY!
James Bay Inn
384-7151 9-25

Trinity Cinema
presents
a George Stevens production
The Greatest Story Ever Told
Starring: Max von Sydow, Dorothy McGuire, Charlton Heston, John Wayne, Telly Savalas, Sidney Poitier, Shelly Winters, Angela Lansbury, Roddy McDowell, Carol Baker.
Friday and Saturday
Sept. 24 and 25 at 8 p.m.
University of Victoria, Elliot Building No. 168
Free of Charge
All Ages Welcome!

The Big Cabaret
Featuring "VINTAGE"
Fridays Saturdays
Dining 7-9
Dancing 9-2
2915 DOUGLAS ST. INGRAHAM HOTEL 9-17 385-6731

Sunday Brunch
at the Royal Oak Inn
10:00 a.m. Onwards
Get away from your Sunday routine and enjoy a delicious brunch in the Strathmore Dining Room at the Royal Oak Inn. Our CHEF has prepared a delightful brunch for you and your family. Bring your friends and dine with us.
4.95 per plate children $3.00 per plate
Reservations Advisable 658-5231
4680 Elk Lake Drive
"A pleasant drive from the city"
All Major Credit Cards Accepted.
9-24

The Royal Oak
Presents . . . Direct from Reno
Chris Jason & Spektrum

COMING, SEPT. 27 to OCT. 9
The Super Sounds of Chris Jason and Spektrum
MONDAY to SATURDAY 9-2
In the Thatch
658-5231
4680 ELK LAKE DRIVE
AMPLE PARKING
The Thatch CABARET
9-22

THE VICTORIA Symphony ORCHESTRA
Conductor — Laszlo Gati
in the
76/77 concert series
For The Love of Music
SUBSCRIBE NOW
To Our Most Exciting Season
The World's Great Classics
Our Fine Orchestra
Superb Soloists from All Over the World
FULL GALA SERIES OF 12
PART SERIES OF 6
THE CHOICE IS YOURS
Season Tickets are selling fast. To avoid disappointment — drop in now to our office at 748 Johnson St. — we help you to choose your location and series.
Pay us by cheque or charge to your Eaton's account. It's so easy.
MAKE SYMPHONY '76 YOUR SEASON FOR MUSIC
9-22

enjoy dinner dancing at HY'S HILLSIDE INN

Enjoy the relaxing atmosphere of our beautifully decorated dining lounge.
Dance to the Music of
GABBY BRUNER
Wed. through Sat.
Open Mon. to Sat. 11:00 a.m. to 1:00 a.m.
Hillside SHOPPING CENTRE
RESERVATIONS: 595-2552
American Express
7—22

IT'S
BOBBY CURTOLA
SPECIAL CONCERT
FROM MONDAY, SEPT. 20
ADVANCE TICKETS:
MON. THRU THURS.
$3.00 per Person
FRI. and SAT.
$5.00 per person
PLUS
DISCO DANCING

DINNER SPECIAL
Salmon Steak $6.45
Spareribs $6.65
New York Steak $7.95
Proper Attire at All Times
STARDUST
1037 VIEW ST.
Lots of Free Parking
385-1031

SUPER SAVINGS ON 1976 FORD TRUCKS WITH OKANAGAN CAMPERS
peter pollen ford

The Daily Colonist.
Section 2 Saturday, September 25, 1976 Page 21

the great 1070 TURN-ON
C-FAX 1070 LISTEN

Queen Margaret's School talks yield little

DUNCAN — A bylaw is being prepared to put a November referendum before the Cowichan Valley voters for the purchase of the Queen Margaret's School property here, but there is still no certainty that the acquisition can be made.

Cowichan Valley Region Board chairman Pat Clements told members, who indicated this week whether they were willing to participate, that he has yet to receive any assurance from the school's board of governors that they are willing to sell at this time.

"It all depends on whether they can get the property they are interested in . . . but in the meantime, I think the board should be prepared for a referendum this November or we will have to wait another year," Clements said.

At the board meeting this week, 10 out of the 14 area directors indicated they were willing to participate in the purchase, which includes two three-storey dormitories, gymnasium, classroom building, riding stable and barn along with a 28-acre site near the centre of Duncan.

Directors for the town of Ladysmith, as well as the North Oyster, Saltair and Youbou electoral areas stated they were not willing to commit their areas until they had a further opportunity to study the matter and discuss it with their respective councils or electorate.

The purchase of the property, which would be developed for public use, would result in an estimated one-mill increase for taxpayers in the participating areas.

It was also agreed tentatively that the November referendum would be an "umbrella referendum," meaning that even though the population in a specific area voted against the purchase, if the over-all result was affirmative, they would be obligated to participate.

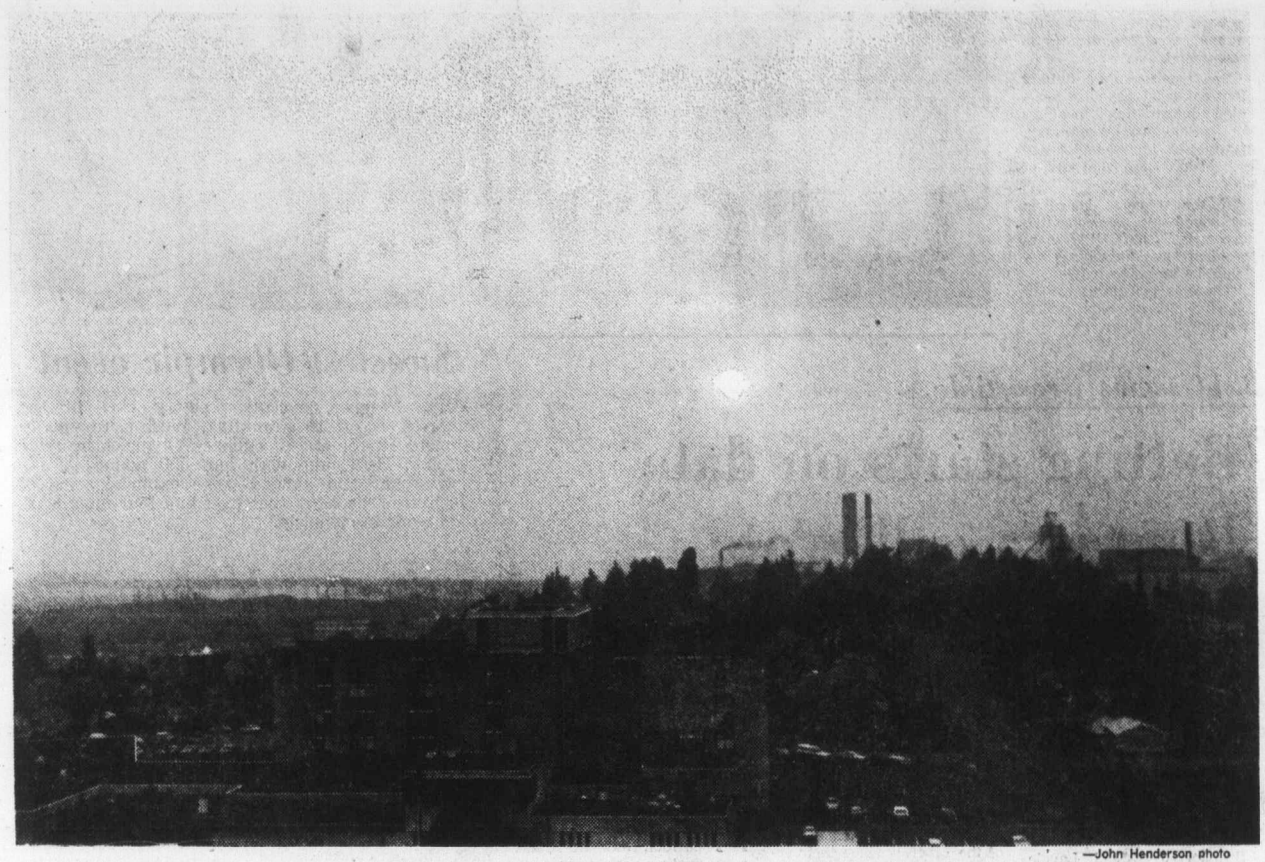

—John Henderson photo

Socked in

For the first time in several years, Port Alberni experienced a "forest fire sun" this week as slash-burning down the Alberni Inlet got temporarily out of hand and weather conditions caused smoke to hang over Island city in late afternoon, causing this premature sundown. It recalled for many area residents the conditions during two major fires back in mid-1960s.

Right-to-work motion

UBCM move stirs storm on two fronts

By CRAIG MEREDITH
Colonist Correspondent

DUNCAN — The Cowichan Valley Region Board and the municipal council of North Cowichan have both dissasociated themselves from a "right of employment" resolution endorsed by the Union of B.C. Municipalities at its convention last week. However, the region's move was by no means unanimous.

Described by one North Cowichan alderman "as a further attempt to break labor unions," city of Vernon resolution was opposed at a North Cowichan council meeting this week.

Meanwhile, on the same day the Cowichan Valley Region Board voted 15-9 to notify the union of B.C. Municipalities' executive that it did not support the organization's request for the necessary amendments in the provincial statutes.

The right of employment resolution, which was one of the most controversial at the annual convention, states that it is not the intent of the resolution to exclude from a trade union the right to enter into a written contract with an employer for the employment of union members exclusively.

"But," it goes on to say, 'that no person shall be denied the opportunity to obtain or retain employment because of non-membership in a labor organization, nor shall the province or any corporation, individual or association of any kind, enter into agreement of any kind . . . which excludes any person from employment or continuation of employment because of non-membership in a labor organization."

North Cowichan Ald. Tom Burge, who raised the issue at the municipal meeting, said he was amazed the resolution was ever submitted to the UBCM, "but astounded when it was passed.

"If the provincial government is considering amending its statutes in order to bring this about, it is just one further attempt to break labor unions in this province," he said.

Town of Ladysmith director Frank Jameson, who broached the subject at the Cowichan Valley Region Board meeting, said if the intent of this resolution was to bring 'peace and tranquility, in my opinion the converse will happen."

Duncan mayor and director on the Cowichan Valley Region Board, Ken Paskin, who led an attack against reconsideration of the UBCM resolution at the board meeting, said if the board was going to dissociate itself from one resolution, it must consider all of the resolutions passed at the four-day meeting.

Representatives from the village of Lake Cowichan, Mill Bay-Malahat, Shawnigan Lake and Cobble Hill joined Paskin in opposing the board's dissociation from the resolution.

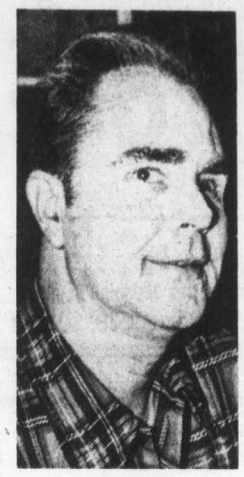

Burge . . . 'astounded'

Paskin . . . 'consider all'

Duncan

Panel recommends merger go to ballot

Colonist Correspondent

DUNCAN—After more than 14 months of study, the boundary realignment committee has agreed unanimously that a binding referendum should be held in their study area to determine whether there should be one or two municipalities.

Exact boundary lines are still sketchy but one enlarged municipality, including the city of Duncan and municipality of North Cowichan, would be bound by the Davis Lagoon Bridge in the north and the outer boundaries of the Eagle Heights-Koksilah sewer areas in the south, which includes parts of Electoral Areas D and E.

THE OTHER alternative: Two new municipalities with a common boundary yet to be decided, but assumed by the committee to run somewhere along a line drawn from Stratford's Crossing to Maple Mountain.

Included in the study area under consideration are the municipality of North Cowichan, the city of Duncan, Saltair, Eagle Heights and Koksilah.

It was suggested at the Thursday night meeting of the municipal and electoral area representatives that the referendum, which would be supervised by the department of municipal affairs, could be called within the next four or five months.

THIS WOULD be after consultation with the municipal councils, public information meetings and the settling of the pertinent details.

Associate deputy minister of municipal affairs, Chris Woodward, who attended the meeting as an observer, summarized the views of the committee after the results of composite financial statements prepared by Thorne Riddell and Co. were discussed.

● There would have to be some means of phasing in municipal taxes to those portions of electoral areas included in the study.

● Establishment of a method whereby the tax base from B.C. Forest Products Crofton pulp mill could be shared for a specific period, if two municipalities were created.

● Look at a partial ward system as a method of election if a new municipality (or municipalities) is formed.

As far as the individual electoral area and municipal representatives on the committee involved in the study, each one basically stated his position on the subject which has been matter of contention in the Cowichan Valley for years.

City of Duncan representatives, Mayor Ken Paskin and Aldermen Martin Lukaitis and Ted Fox said they were in favor of the two-municipality concept.

NORTH COWICHAN aldermanic representatives Tom Burge and Ron McKinnon said they supported one enlarged municipality.

North Cowichan Ald. Birgitte Meagher, who is up for election this November, did not state her personal views specifically, but said she doubted the residents would support the idea of one municipality because of the historical differences between the north and south part of the municipality.

SALTAIR REPRESENTATIVE John Dobell said the residents of his area would not support a single municipality and would "probably withdraw from an enlarged single municipality."

Cowichan Valley Region Board chairman Pat Clements, who is also a representative for the Koksilah and Eagle Heights area, said he supported the Duncan view of two municipalities.

DIRECTOR FOR Electoral Area D and chairman of the boundary realignment committee, Jev Tothill, said the two-municipality concept was a natural one topographically and historically, but emphasized there could be a disparity between the two unless the industrial base could be shared for some period.

Tothill, who has been criticized for the length of time it has been taking to complete the study, told the committee this week the reason he has resisted calling a meeting until this time was because he was awaiting the Thorne Riddell report.

Without this information, he said, he felt the committee could not have reached the stage it did.

30,000 shots to fight flu

Flu vaccine distribution in the Capital Region this fall will be handled by the regional board.

Delivery of the first 5,000 doses is expected by about mid-October, according to Dr. Brian Allen, deputy regional health officer.

Allen said Wednesday the public health service expects to receive about 30,000 doses from federal authorities of a vaccine intended to protect against both swine flu and the A Victoria strain prevalent last winter.

The policy on distributing the vaccine hasn't been decided yet, but people with chronic illnesses or disabilities whose conditions would deteriorate seriously if they caught the flu would have first priority, Allen said.

Location of flu vaccine clinics and details on priorities, he said, would be publicized before the vaccination program starts.

Delivery of the 30,000 doses is expected to take place over a six to eight-week period.

Museums session concluding today

PORT ALBERNI — Members of the B.C. Museums Association today conclude their annual seminar and general meeting which opened here earlier this week.

Some 100 delegates from around the province are attending, and the conference was divided between talks and discussion workshops.

Delegates heard papers on subjects such as historic buildings, how to run volunteer programs, linguistics and public relations, and participated in workshops on service within the schools, the preservation of leather, period rooms, funding and basic museum display design.

The social side of the conference started with a wine-and-cheese party by the city of Port Alberni on Wednesday and ended with the annual banquet on Friday evening, at which Grace McCarthy, provincial deputy premier, provincial secretary and minister of recreation and travel, was the guest speaker.

The conference winds up today with the annual general meeting and election of officers.

Kirk Tree Farm development still up in the air

Colonist Correspondent

No firm decisions have been made on what to do with the Kirk Tree Farm property, Allton Land Corp. president Andrew McGregor said this week.

Allton's proposed development for the 1,200 acres along the Englishman River was dealt a severe blow last week when the Environment and Land Use Committee of the provincial cabinet refused to consider swapping crown land elsewhere in the province for riverfront property along the Englishman River, leaving Allton Land Corp. holding on to 308 acres of very valuable riverfront property it cannot develop, as the situation stands now.

Allton last month told the Nanaimo Region Board that it may allow the mortgage holder to foreclose on the property unless some positive action was taken on the development.

"I will do everything I can to offset foreclosure," McGregor said in a telephone interview from Vancouver.

He said his lawyers were examining the case with a view toward litigation against various government bodies and individuals for economic loss.

Another possibility was sale of the property and writing off the loss, McGregor said.

McGregor said he had tried to get in touch with regional district officials, "but they must not be interested in discussing it, because they haven't returned my calls."

Protest details emerge

NANAIMO—The Nanaimo—Duncan and District Labor Council is planning what could be the largest mass demonstration Nanaimo has ever seen for Oct. 14.

That day has been set aside by the Canadian Labor Congress as a national day of protest against the federal anti-inflation program.

The labor council, representing 21 unions in the Nanaimo area, is planning an assembly of delegates from most Vancouver Island points, at Caledonia Park in Nanaimo for 11 a.m. that day.

The rally will hear speakers who will discuss the anti-inflation program. It will also include a parade through the city and a rally of all those who are protesting the program.

There is no indication yet how many will be involved in the demonstration.

Trustees want school to stay open

By JOHN HENDERSON
Colonist Correspondent

PORT ALBERNI — Despite the fact that school bus drivers, maintenance and clerical staff will not report for work Oct. 14, the board of School District 70 has urged that schools in the district remain open.

Local 727 of the Canadian Union of Public Employees has advised the board that the non-teaching staff in the school system has voted to observe the day of protest being urged by the Canadian Labor Congress.

In discussing the decision at this week's school board meeting, the trustees themselves indicated a difference of opinion regarding observance of the protest against the federal anti-inflation program.

Trustee Jim Spencer and chairman Mark Mosher, themselves members of the unions, indicated support of the CLC action.

Spencer said he felt no political action should deny pupils the loss of even a single day of education, but that he felt the teachers of the district would join "myself and others" in supporting the protest, thereby closing the schools.

The Alberni District Teachers Association is due to vote Wednesday on whether to report for work on protest day.

Chairman Mosher said he personally supported the CLC action "100 per cent" and would not himself consider working on the day of protest.

Trustee June Kearney, however, said that she "would like to think that the teachers would act as a professional group and realize their responsibility to keep the schools open," and that the board should so inform the teachers before their meeting.

She was joined in this stand by Trustee Gillian Trumper, who termed the day of protest "an act of irresponsibility."

Trustee Bob Hoadley said he felt the board was acting prematurely in taking any action at this time in connection with the possible closure.

"We must know the position of the ADTA before we can make any decision," he said. "Obviously if we don't have any staff, teachers or otherwise, on that day, we're not going to have any schools open."

A majority motion was passed, however, to keep the schools open regardless of the action of either union.

More News of Island Page 10

Prince George keeps waiting

NANAIMO — While discussions have been going on with city council on the permanent location of the Prince George, the former CNR cruise ship has been tied up at the old CPR wharf near the Gabriola Island ferry dock. Wong Bros. Enterprises of Nanaimo plans to use the Prince George as a restaurant and convention centre.

William Head: Gaps hard to seal

The only ways to increase security at William Head institution in the wake of two escapes by sea are massive patrols of the winding shoreline or a fence around the whole thing, former inmates and others who know the federal prison said Thursday.

The reaction followed a statement by director John Mulroney vowing increased security without giving details, although Mulroney was quoted as hinting there would be a closer watch on beach areas.

But one person who knows the area said the shoreline is more than two miles long and dotted with a dozen tiny coves where an inmate bent on escape could build a raft for a getaway or even paddle away on a log.

Patrolling all the coves and beaches 24 hours a day could take all the working time of the 50 correctional officers at William Head, which contains about 150 inmates and has about 20 others in various staff positions, like counsellors.

The only concrete action which could be taken would be a request to Ottawa for more personnel and William Head officials have been making those requests for years without much success.

Mulroney's statement came after two escapes in about a 24-hour period, starting Tuesday when Jack Mirenda, 35, who had made the 7 p.m. count, disappeared before the next one at 10 p.m. He left a "dummy" of bunched-up blankets and black material in his bed.

Mirenda was sentenced last September in New Westminster to three years, five months and one day for break-in and theft and forfeiture of mandatory-supervision parole. He reached William Head April 15 and had been listed as a good worker.

Wednesday, Calvin Harvey Smoker, 29, also made the 7 p.m. count but missed the 10 p.m. tally. He didn't bother with a dummy.

Smoker was sentenced in 1966 in Saskatchewan to a long term for robbery, escape and other offences. He was paroled but it was revoked in 1974 after a murder-attempt charge in Penticton. He was considered dangerous but worked toward rehabilitation and was sent to William Head Aug. 30.

In reporting his disappearance, Colwood RCMP said Smoker might be armed and should be approached with caution.

Discovery of clothing and other items along the shoreline indicated to officials both Mirenda and Smoker left by water, probably by raft or log. It was considered unlikely they were taken away in a prearranged boat.

Three men escaped that way during the summer and, soon after, temporary absence permits were slowed. However, Mulroney said there was no connection between the two events—the new method requiring more paperwork in granting absences had been pending for some time.

Both Mirenda and Smoker are native Indians.

Eight men have left William Head custody without permission this year. The last two before Mirenda and Smoker did not return from absence passes or permits into the Greater Victoria community.

Delinquents may face prison, camps

Canadian Press

Hard-core juvenile delinquents may be held in a prison-like facility in the Vancouver area and in ranching camps in the Interior, John Eckstedt, commissioner of corrections, said Thursday.

Eckstedt said in an interview the two-pronged proposal could begin in three to six months.

He said the main obstacle faced by his department was getting the program approved by the Legislature.

Legislation would have to be passed to allow courts to sentence juvenile offenders to the new facilities, said Eckstedt, adding that judges could only fine offenders or put them on probation.

He said the proposal would be discussed next week by the cabinet's social services committee.

Busmen to vote on protest day

Victoria's B.C. Hydro bus drivers will decide next Wednesday whether to support the Canadian Labor Congress' Oct. 14 day of protest, a spokesman for the Victoria local of the Amalgamated Transit Union said Thursday night.

Vancouver's local has decided to support the one-day walkout, and so those who work in Vancouver that day and use the bus will have to find an alternative way to get to work.

Park planning thrust draws split reaction

A brief criticizing Victoria city council for not adequately planning the future of Beacon Hill Park got a mixed reception Thursday at the city's parks committee.

Prepared by Terry Reksten of the Beacon Hill Park Association, the brief charged that the park had suffered from ad hoc planning.

Two aldermen and parks director Cliff Bate rejected the accusations while two other aldermen endorsed at least part of the brief.

Bate was asked to submit a report to the committee outlining his reactions to the association's brief.

Ald. Robert Ellis said he was against a proposal for a comprehensive park plan.

He said the city was constantly being "bombarded by concerned citizens," demanding neighborhood plans, community plans or "some other damn fool plan."

He said people's needs at any given time constituted a good enough plan for Beacon Hill Park. Needs changed and so should plans, he added.

Ald. Helen Beirnes also rejected the brief. She said the association appeared to advocate a park consisting of "a mass of green.

The park, she added, should also serve the numerous sports groups using it now.

Committee chairman Ald. Ronald McKenzie, however, agreed partly with the brief. He said some planning was necessary to prevent the possibility of "ending up with 50 different parcels in the park, catering to 50 different groups."

Mayor Michael Young said he was prepared to go along with the association's suggestion that the city should "leave well enough alone" and not add more so-called improvements to the park.

Strike leaves freighter idle

MONTREAL (CP) — A Japanese-owned freighter remained stranded in the port of Montreal Thursday as 14 members of its 23-man Filipino crew began the second day of a walkout over a wage dispute.

Why send 10? alderman asks

Beirnes raps $3,000 for UBCM delegation

Paying $3,000 for three days of "smoke-filled rooms and rubber meals" isn't a good way of spending taxpayers' money, according to Victoria Ald. Helen Beirnes.

In a rare outburst of indignation Thursday, Mrs. Beirnes criticized the practice of sending a 10-person contingent to the annual convention of the Union of B.C. Municipalities.

Last week, the entire council and city manager James Bramley attended the three-day convention in Vancouver.

Mrs. Beirnes said it would suffice to send one senior and one junior alderman.

She said the convention was poorly-conducted and, outside of talking to friends, she didn't get much out of it.

Ald. Ronald McKenzie said he learned a lot at the convention and was definitely looking forward to next year's meeting.

Mayor Michael Young also defended the expense of sending a large delegation to the convention. He said the UBCM was the only body "negotiating on behalf of all municipalities with the provincial government."

The Corporation of the District of Central Saanich

PUBLIC NOTICE

A ZONING HEARING will be held in the Municipal Hall on Thursday, September 30th, 1976 commencing at 7:30 p.m. to hear all persons who deem themselves affected by Zoning Amendment By-Law No. 477.

The general intent of By-Law No. 477 is to clarify and remove any ambiguity in the Definition Section and includes housekeeping amendments in the General Provision Section of Zoning By-Law No. 465.

The Zoning Map — Schedule "B" — Sheet 7 is amended to designate Daphne Island as Residential Estate 2 Zone; and, Sheet 10 is Part of Section 10, Range 6 East as Agricultural A Zone.

A copy of By-Law No. 477 may be inspected on any week day, Monday to Friday, from 8:30 a.m. to 4:30 p.m. at the Central Saanich Municipal Hall from the printing of this Notice to the date of the Hearing.

F. B. DURRAND
Clerk/Administrator

Improve Crystal, says new group

An organization aimed at making Victoria's Crystal Pool more attractive to the public was formed at a meeting Thursday night.

Looyd Brereton, a pensioner who was instrumental in calling the meeting, was elected president of the group, called the Crystal Pool User's Association.

Brereton, who has the support of Ald. Ron MacKenzie in attempts to broaden use of the pool, said another meeting has been set for Oct. 14, by which time the pool management will have investigated proposals to build a swirlpool and sauna facilities in the building.

A subcommittee will investigate other suggestions raised by organized swimming groups and members of the public at the meeting, attended by more than 30 persons.

"We were pleased to learn from MacKenzie that a proposal for season passes has been approved," he said.

The public can now buy a quarterly season ticket for $26, or $15 for students; there is also a family rate.

Pool management is also investigating a proposal to extend the $4-a-month, noon swim days from three to four.

Other objectives of the association include obtaining reduced rates for swim groups such as Victoria Swimming Club and the Crystallettes.

CAMOSUN COLLEGE in association with DOUGLAS COLLEGE are pleased to announce a short-term

TRAINING PROGRAM
in
SOCIAL HOUSING MANAGEMENT

An intensive 8-day course designed for people who are actively engaged in housing management in the public, private non-profit rental, co-operative and strata-title sectors.

DATES: Saturdays and Sundays, 9 a.m. to 5 p.m. Oct. 16, 17, 30, 31; Nov. 13, 14, 27, 28.

FEE: $125 (includes costs of materials)

LOCATION: Imperial Inn, Douglas and Discovery, Victoria

For program information and application contact:
Community Education Services,
Camosun College, Victoria
Phone: 592-1281

REGISTRATION DEADLINE: Monday, October 11, 1976

This program has been developed by Douglas College in co-operation with Central Mortgage and Housing Corporation and the B.C. Housing Management Commission.

Special Offer

FOR PRIVATE PARTY CLASSIFIED ADVERTISERS

Use this handy coupon to place your Classified Advertisement and save money.

Name .....
Address .....
.....
Phone No. .....
Signature .....

FILL OUT AND MAIL OR DELIVER IN PERSON TO
SPECIAL OFFER
Victoria Press Ltd.,
P.O. Box 300,
Victoria, B.C.
V8W 2N4.

No. of Insertions ..... Amount Enclosed $.....

Your ad will run as soon as possible upon receipt of this coupon and payment, or please specify consecutive dates:

.....
.....

Classification Number ..... 10 WORDS MINIMUM

10 Words for 1 insertion in The Daily Colonist and Victoria Times: $1.00
10¢ for each additional word.

10 Words for 3 insertions in The Daily Colonist and Victoria Times: $2.50
25¢ for each additional word.

10 Words for 6 insertions in The Daily Colonist and Victoria Times: $4.00
40¢ for each additional word.

All ads must be written in regular classified style, and run on consecutive days.

All real estate, mobile home, rental and business advertising is considered to be commercial advertising and will not qualify for this special offer.

SEND CHEQUE or MONEY ORDER
— NO REFUNDS —

This coupon valid until Dec. 1, 1976

THE DAILY COLONIST AND VICTORIA TIMES

MAZDA MIZER

Has a Thrifty Overhead Cam Piston Engine

CANADA'S LOWEST PRICE 4-DOOR WAGON

It's a Little GAS
50 M.P.G. HIGHWAY DRIVING
38 M.P.G. CITY DRIVING
(E.P.A. RATING)
Mileage based on E.P.A. test results for the 1.3 litre coupe with standard engine and 4-speed transmission.

ONLY $3795
VICTORIA PRICE
IMMEDIATE DELIVERY

ALSO CANADA'S LOWEST PRICE 4-DOOR SEDAN
$3345 DELIVERY VICTORIA

HORWOOD MAZDA

"Service and Satisfaction to Victorians for over 30 years"

2 LOCATIONS: 810 Johnson—385-1451 Colwood: 1619 Island Highway—478-8211 (D.L. D00803A)

Final
CLASSIFIED 386-2121
TELEPHONE 383-4111

The Daily Colonist.

Vancouver Island's leading newspaper since 1858

Sunny, high 21
Weather Details On Page 2

No. 242 – 118th Year | VICTORIA, BRITISH COLUMBIA, SATURDAY, SEPTEMBER 25, 1976 | ***** | 15c Daily, 30c Sunday

Patricia goes to jail

—AP

Manacled Patricia

SAN FRANCISCO (AP) — Patricia Hearst, the kidnapped newspaper heiress who became a bank robber, was sentenced Friday to seven years in prison.

The sentence was handed down by U.S. District Judge William Orrick after a hearing at which Miss Hearst's lawyers pleaded for leniency and her prosecutor described her as unrepentant.

In addition to the seven years imposed for bank robbery, Orrick sentenced her to two years for conviction on use of a firearm in a felony — but ordered that that sentence run concurrently, making her possible time behind bars seven years.

Orrick said she would be given credit for 371 days of time served since her arrest Sept. 18, 1975.

Miss Hearst faced potential sentences ranging from parole or as little as time already served to a maximum of 35 years in prison.

The judge said he hoped Miss Hearst's sentence would be a lesson to others that "violence is unacceptable in our society and will not be tolerated."

Diplomacy averts race war

Reluctant Smith agrees to takeover by blacks

● **Riot squads watch Johannesburg. Page 2**

Colonist News Services

SALISBURY — Prime Minister Ian Smith told Rhodesians Friday the black majority would rule the country within two years. The announcement was a major triumph for the diplomacy of U.S. State Secretary Henry Kissinger and his efforts to avert a race war in southern Africa.

"Rhodesia agrees to majority rule within two years," a sombre Smith said in a taped address to the nation of 275,000 whites and 6.1 million blacks over television and radio.

In addition to the two-year rule plan, Kissinger's proposals included an interim government, consisting of a council of state and an appointed council of ministers, which will be evenly divided between blacks and white; legislation from both Britain and Rhodesia for the process of majority rule; cessation of guerrilla warfare, and substantial economic support from the international community to provide assurance to Rhodesians about the economic future of the country.

Smith said, however, his agreement to the Kissinger plan worked out in close consultation with the British government, was conditional on the halt of the guerrilla war which has raged on Rhodesia's borders for four years and the lifting of international sanctions.

Even as Smith spoke, Kissinger flew across the Atlantic on the homeward leg of his 11-day shuttle across southern Africa in which he persuaded the previously recalcitrant Smith to accept the principle of black majority rule to avert a bloodbath.

The dramatic turnaround by Smith, who declared independence from Britain and led his nation through 11 years of world ostracism to preserve white supremacy, was reached in talks last weekend between Kissinger and Smith in Pretoria, South Africa. Kissinger then won endorsement of the agreement from black African leaders and turned the negotiations over to Britain.

Smith, who twice before broke off talks with Britain and refused to accept the principle of black rule, made it clear that the agreement had been imposed on Rhodesia by the United States and Britain and that black rule was not his choice.

Smith said that in his talks with Kissinger "it was made abundantly clear to me that we could expect no help or support of any kind from the free world" as long as Rhodesia maintained white minority rule.

"I would be dishonest if I did not state quite clearly that the proposals which were put to us in Pretoria do not represent what in our view would be the best solution for Rhodesia's problems," Smith said.

—AP

Black and white soldiers listen to Smith

"Regrettably, however, we were not able to make our views prevail," Smith said. "The American and British governments, together with the major western powers, have made up their minds as to the kind of solution they wish to see in Rhodesia and they are determined to bring it about."

Smith said a halt to the guerrilla war which has raged on its borders for nearly four years and the lifting of sanctions would become effective as soon as the "necessary preliminaries" had been carried out.

"Dr. Kissinger has given me a categorical assurance to this effect and my acceptance of the proposals is conditional upon the implementation of both these undertakings," he said. Smith said that Britain had also undertaken to ensure a halt in guerrilla activity.

Smith conceded, however,

Continued on Page 13

U.K. contacting Africans to halt guerrilla clashes

LONDON (UPI) — Prime Minister James Callaghan planned this weekend to contact the four so-called "front line" black African presidents to arrange a quick cessation of guerrilla warfare as the first step toward a Rhodesian peace settlement, government officials said Friday.

The officials said Callaghan currently in Blackpool for the opening of the ruling Labor Party's annual convention — will contact the African presidents at once by message and telephone calls, urging them to put pressure on the guerrilla leaders to call an immediate cease-fire.

The government hailed Rhodesian Prime Minister Ian Smith's acceptance of the U.S.-British plan for transfer of power to black majority in two years as "a victory for realism and common sense."

"It offers a real hope of bringing peace to Rhodesia and of averting the threat of intensifying warfare and bloodshed," the foreign office said in a statement approved by Callaghan and Secretary Anthony Crosland.

"Acceptance of the inevitability of majority rule is a victory for realism and common sense," the statement said. "Without such a response Rhodesia would have been

Continued on Page 13

'Beware pressures'

CAPE TOWN, South Africa (UPI) — White political leaders warned Friday the western pressures that forced Rhodesian Prime Minister Ian Smith to accept black rule also will be exerted on South Africa.

"The same blackmail and pressure will now be brought to bear on South Africa," said John Wiley, a parliamentarian of the United Party.

Prime Minister John Vorster refused to comment on Smith's acceptance of U.S.-British proposals.

BCGEU leaders back Oct. 14

Come and face us, protest rebels told

By DON COLLINS
Colonist Reporter

VANCOUVER — If the age of dissent has caught up with the B.C. Government Employees' Union, it isn't having a marked effect on general secretary John Fryer.

Fryer shrugged off scattered attacks from his union's ranks Friday and predicted opposition to labor's national day of protest Oct. 14 would fizzle.

He went even further and predicted 70 per cent of BCGEU's 35,000 members would take part in the work stoppage the Canadian Labor Congress has called to protest anti-inflation controls.

He also issued a challenge for those opposed to the walk-off to meet the union's leaders face to face.

Fryer's reply to recent criticism emerged during an interview here with the Colonist just before a formal announcement that the union executive had endorsed the protest.

After a morning-long meeting at the Airport Inn, the executive told a news conference it was not only backing the big day, but was launching a multi-stage system of preparations.

Included in the plans are steps to see that vital services are not affected.

This, according to Fryer, includes the jails, mental hospitals, air ambulance service, the three fire departments manned by provincial employees, and the deputy sheriffs.

He said the B.C. Ferries would be shut down ("we don't consider that essential") but provisions would be made for ferries to carry out any emergency runs that might be required. Since the work stoppage is just for one day, there was no indication of what might constitute an emergency.

Fryer feels most of the government-operated liquor stores will be closed, although the dissidents appear to disagree.

Some have indicated that at least one of the two ferries on the Nanaimo-Horseshoe Bay run will be operated as a protest against Fryer himself.

A number of groups, particularly in Victoria, have accused Fryer of trying to drag them off the job needlessly and have said they will continue to work Oct. 14. Some see the protest as fruitless and Fryer as a pawn of the CLC.. He is a CLC vice-president.

Where B.C. is concerned, the role of the provincial employees on Oct. 14 is considered by labor to be one of the most important. The union is the second largest in the province and can have a wide-ranging effect on normal operations.

The BCGEU leaders realize this and will hold special meetings around the province to carefully explain the reasons behind the protest. They don't say so, but it will be a sort of superselling job aimed at those who still have doubts.

The first meetings will be next week in Victoria and the Lower Mainland because of the heavy concentration of provincial employees in these areas.

"We certainly hope all the dissidents will come to the meetings," said Fryer. He felt it would be good for them to meet the leaders "face to face."

Until now, some opposition forces have hidden behind a shield of anonymity. They claim they are afraid of union reprisal.

Fryer said he expects strong support from the union because he believes most members realize the federal anti-inflation program has left prices unchecked while suppressing wages.

"They also know that the Ottawa government is hell-bent on destroying collective bargaining," he said.

He said the members should be particularly concerned because recent Anti-Inflation Board rulings have made it clear public employees are the prime target.

He sees many of the rebels in his own union as people with "anti-union" attitudes.

"There are some anti-union people in our organization and they are the ones who oppose any program that comes along. But in a group of 35,000 people you've got to expect that."

Inside

	Page
Background	5
Bridge	33
Churches	26, 27
Classified	31-46
Comics	30
Crossword	34
Editorials	4
Entertainment	17
Family	23, 24
Finance	6-8
King Fisherman	28
Marine Calendar	48
Names in the News	29
Provincial Court	25
Sports	14-16, 18-20
Television	32

— Colonist photo by Ian McKain

Young at work . . . knees knocking desk

Lots of bruises in Young's day

Victoria Mayor Michael Young had bruised knees, sore arms and an enormous amount of compassion for persons confined to wheelchairs after assuming the role of a handicapped for a day.

The mayor spent an entire working day in a wheelchair and encountered problems he hadn't dreamed of before.

"Did you know it's impossible to open a double swing door when you're sitting in a wheelchair?" he asked. The three entrances to city hall all have double swing doors.

"I sure banged my knees a lot," Young said.

He propelled himself from city hall to his law office on Douglas at noon and found that he couldn't travel in a straight line.

A number of intersections, he said, had no sloped curbs to allow a wheelchair to drive from the road onto the sidewalk.

To say that it was frustrating to be confined to a wheelchair, the mayor said, was "an obvious platitude."

Young spent the day in a wheelchair to familiarize himself with the plight of the handicapped.

The gesture had originally been scheduled for last week which was proclaimed Handicapped Awareness Week, but the mayor didn't have time.

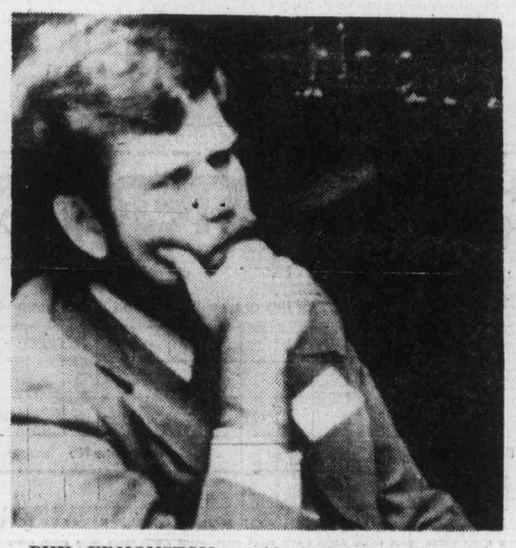

PHIL EDMONSTON, president of Automobile Protection Association listens to Ford plans.

Ford paying for corrosion

'Greatest legal victory' for consumers in Canada

MONTREAL (CP) — The five Ontario Ford owners who started the class action for $371 million damages in Ontario Supreme Court last April accepted on Friday the compensation program of Ford Motor Co. of Canada Ltd.

The program, which was made public Friday, provides for a maximum compensation of $300 for corrosion damage primarily caused by heavy road salting.

Jeffrey Lyons, Toronto lawyer for the Ontario owners called the settlement, "the greatest legal victory in Canadian consumer history."

"It shows the man in the street with a just case can take on one of the biggest corporations in the country and still win satisfaction."

Lyons said he estimated the compensation program would affect as many as 200,000 cars and cost Ford between $30 million and $50 million.

However, Ford president Roy Bennett said he expected the owners of 6,000 cars would come forward and the compensation program would cost the company less than $1 million.

The Automobile Protection Association (APA) said it would monitor the compensation program. If the program was not effective, the APA would withdraw its endorsement.

APA president Phil Edmonston said consumers who refused the plan were free to go to small claims court or initiate their own actions.

Only the original owners qualify for compensation payments and they must pay the first $200 for damages on 1974 models and $100 more for each year before 1974, back to 1970 for a maximum deductible of $600.

The compensation program applies only in Canada.

The company also announced a new three-year warranty which applies to 1977 models built in North America, covering parts damaged by corrosion. Parts will be repaired or replaced within the first three years of use regardless of mileage.

Ford is the first automobile company to offer such a warranty which will take effect when the new models go on sale Oct. 1.

The warranty is in addition to the present 12-month or 12,000-mile warranty.

SUPER SAVINGS ON 1976 FORD TRUCKS WITH OKANAGAN CAMPERS
peter pollen ford

The Daily Colonist.
Section 2 Saturday, September 25, 1976 Page 21

★☆☆☆ the great ★ $1070 TURN-ON
C-FAX 1070 LISTEN

Club 44: More grilling on bar privileges

By KING LEE
Colonist Reporter

The prosecution continued to hammer away Friday at the operation of the junior ranks mess at CFB Esquimalt in the court martial of 32-year-old Cpl. Robert Allan Ganner.

Ganner is before a five-man board on 24 charges, most of them in connection with his term as president of Club 44, a social club at CFB Esquimalt.

Other charges are in connection with articles found at Ganner's home at 4639 Cordova Bay Road, Saanich, and at fleet diving unit Pacific, where he worked.

Judge advocate is Lt.-Col. J. B. Fay of Halifax and the members of the court-martial board are Capt. R.D. Okros of maritime staff Pacific (president), Cmdr. P. G. Bissell of Canadian Forces fleet school, Cmdr. H. B. Kieran of HMCS Yukon, Lt.-Cmdr. D. H. Alderson of maritime staff Pacific and Lieut. D. K. J. Baltes of HMCS Thunder.

Chief prosecutor Major William Reed of Edmonton, assisted by Capt. Mel Hunt of Vancouver, called a total of 14 witnesses on the fourth day of the trial, including four members of the executive under Ganner and five staff members.

Taking up the most time was Master Corporal Michael Joseph Sylvio Dalrymple of 1339 Saunders, Esquimalt. Dalrymple faces court martial Tuesday concerning his connection with the club.

Under questioning by Reed, Dalrymple said there were "bar cards" for sports and duty executives as well as the president and entertainment chairman.

Bar cards are cards on which liquor can be purchased on credit and are available only to certain members of the executive.

Friday's testimony was that the president and vice-president shared the president's bar card and that there were separate cards for the entertainment chairman, sports and those designated as duty executive.

Dalrymple, a mechanical technician at CFB Esquimalt, told the court he was vice-president from December to March and entertainment chairman between October, 1974, and last December.

Ganner, Dalrymple said, gave him permission to use a bar card and that the bill was paid for at happy hour prices.

It was established that regular prices at the time were 40 cents for a single drink and that during happy hour, which occurred Friday afternoons from 2 to 4 p.m., prices were cut to 25 cents a single drink.

Dalymple said that he had been treated by Ganner to drinks before becoming vice-president and that anyone on the entertainment committee could use the entertainment chairman's bar card.

Asked by Reed about taking bottles from the bar area, Dalrymple said he had occasion to take a bottle from the bar but he replaced it next morning. Questioned whether anyone else did this, Dalrymple replied that Ganner did it "a couple of times."

When Reed asked what kind of liquor Ganner took, Dalrymple replied, Royal Reserve rye.

Dalrymple said the staff Christmas party, which was mentioned in Thursday's proceedings, took place Dec. 18 and was financed through donations from merchants. Upon further questioning by Reed, Dalrymple said he believed that $200 was allocated to the party during a committee meeting.

During Thursday's testimony, Cpl. James Simpson, a former mess manager now stationed in CFB Shilo, Man., said the party cost a total of $1,400 and was financed by $400 left by the late Sgt. David Blue, the outgoing manager at the time; $275 was allocated by a mess meeting; $250 came from a lottery operated within the mess; and the rest from about 20 firms which had dealings with the club.

"Did you or, Cpl. Ganner ever abuse bar-card privileges?" asked defence lawyer Major Brian Murphy of Edmonton.

"No, sir," Dalrymple replied.

"Did you consider the buying of drinks for each other (on bar cards) proper?" Murphy continued.

"Yes, sir," Dalrymple replied.

"To your knowledge, did you ever see Cpl. Ganner take a bottle of liquor without paying for it?" Murphy asked.

"No, sir," Dalrymple stated.

During re-examination by Reed, Dalrymple said that bar cards were totalled at the end of the month and the amount was then "written off."

The point was not pursued by Reed.

Pte. Carol Ann Cooper, a clerk at CFB Esquimalt who was mess secretary of Club 44 from January until May this year, testified that the monthly limit for the president's and entertainment chairman's bar cards was $60 and that she had approached Ganner about going over the limit and suggested he "cut it down."

On the previous testimony about a drink consisting of ⅞ths of an ounce of liquor, Cooper said she learned about the practice during a party at which Ganner was present. She said it came up during "drunken conversation" and that Ganner confirmed it "a couple of days later" when she asked him if a drink was short of an ounce. She said Ganner said it was, because of drippage.

Murphy asked Cooper who was in charge of the automatic "Wunderbar" dispensing machines at the bar and she replied that: "In my estimation, that's the bar manager's job."

Doug Craig of 2826 Austin, testified he worked for Craig Dispensers, which serviced the bar equipment at the club.

He described the Wunderbar dispenser as an automatic liquor dispenser with push buttons connected to six "pockets" of liquor.

Craig said that about a year and a half ago he asked, out of curiosity, why machines were set at ⅞ths of an ounce.

He said Ganner pointed to a sign which said 40 cents a shot and said liquor at the club was sold by the shot, not ounce.

Under questioning by Fay, Craig said that everywhere else he serviced machines, the amount of liquor on each push was one ounce.

Questioned by Murphy about how long the club had been serving less than an ounce each drink, Craig replied that, as far as he knew, since the club was located at a gymnasium inside the base and even before that in the original building which was destroyed by fire. He thought the fire happened about 1970.

Pte. Jean Guy Thivierge, a bartender between March, 1975, and April this year now stationed at CFB St. Jean, Que., was questioned about Ganner's drinking habits and testified that Ganner drank rye and said he averaged about a bottle a night.

Master Corporal David George Leuck, another bartender at the club around the same time, said that he was ordered sometimes to record the sale of a 26-ounce bottle on bar cards in quantities less than 26 ounces but adding up to that amount. He gave as an example, two eights and a 10 would be marked on the card for a bottle dispensed over the counter.

Leuck said he saw Ganner's bar card in excess of $100 during the summer of 1975.

The day's first witness was Cpl. Larry Robert Lowden, a supply technician who was entertainment chairman from late 1973 to March, 1975.

Lowden testified that Ganner was best man at his wedding on Sept. 19, 1974, and that his wedding reception was held in the back room of the club.

Lowden said that he paid about $60 for the liquor consumed by about 35 guests.

Asked by Reed if he had any idea of how much liquor was put out for the reception, Lowden replied that he thought between 200 and 250 "drinks."

The court martial continues Monday morning and Reed indicated to the court that he had "three or four" more witnesses before closing his case.

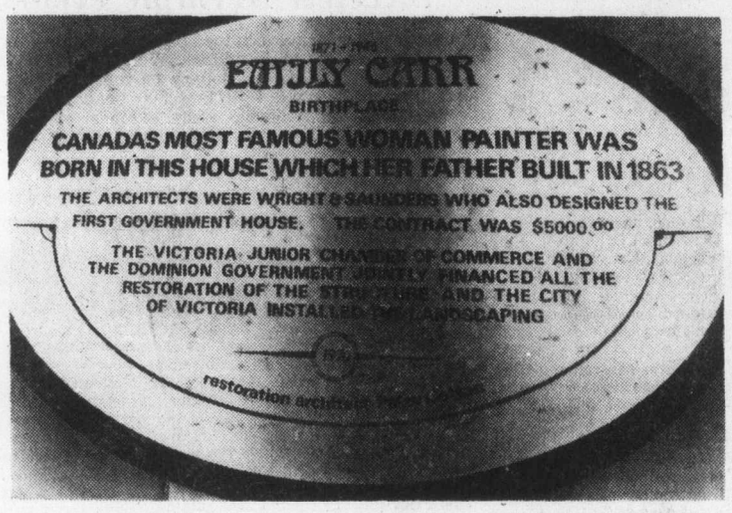

—Colonist photos by Ian McKain

Although only six years old, plaque commemorating 1970 restoration attempt already is suffering ravages of time. Rest of historic house's interior and exterior shocks Victorians and tourists who go to pay tribute to one of Canada's pioneer artists.

Emily Carr history fading

Wanted—a happy ending

By HUBERT BEYER
Colonist Reporter

Don't close the history books on Emily Carr — not yet.

The last chapter is painful to friends of the famous painter and embarrassing to Victorians.

There's always hope it's not the final chapter.

The home in which Emily Carr was born in 1871 is in a state of decay.

It was restored in 1970 through the efforts of the Victoria Junior Chamber of Commerce with the help of federal funds.

The city of Victoria chipped in by landscaping the property.

But the historic house at 207 Government in the heart of James Bay is falling apart.

The paint is peeling in every room; there's dry rot in the floors; the plaster falls from the ceiling.

There is no money to do even the most necessary maintenance work.

The provincial government pays for the running costs, such as water and power, but one of the four or five volunteers has to pay the monthly phone bill.

Margaret Ely, a Victoria artist, is currently exhibiting her watercolors at the Emily Carr Art Centre.

"It's absolutely shocking; there isn't even any paint to beautify the house," she said in an interview Friday.

"If it weren't for a few volunteers, the place would already be in total chaos," she added.

Many of the visitors to the home come from the U.S. and from Eastern Canada, according to Mrs. Ely, and they are shocked at the home's state of repair.

"They appreciate Emily Carr more than Victoria does," she said.

There is no grant from the provincial government. "They're saving money," one of the volunteers said.

"If no one helps, the Emily Carr home will soon be beyond repair," said another.

They want someone to write the last chapter in the story of Emily Carr's home — a happy chapter, a happy ending.

Outside, a little down-at-heels

. . . and former bedroom has hole in ceiling

'No major, not tenure, two years'

The closest thing to a moment of levity in the court martial of a Canadian Forces corporal came Friday during questioning of a former executive of Club 44.

The witness was undergoing cross-examination by defence lawyer Major Brian Murphy of Edmonton.

Trying to elicit an answer from the witness concerning his duties at the club, Murphy began a question with "In your tenure . . . ."

"Excuse me, sir," the witness interrupted, "it was only two years, not 10 years."

Murphy allowed himself a few moments to compose himself and quietly explained that "tenure" was a lawyer's expression for a period of time and the trial continued.

Troubled Queen smacked again

Nobody knows why, but the Queen of Victoria has had more than its share of trouble over the last six years.

Friday, the vessel, which some say is jinxed, was in trouble again.

Running behind schedule due to engine trouble in the morning, the ferry got a good smack in the bow in the afternoon when it was struck by an Alaskan fishpacker heading through fog in Active Pass to Seattle.

No damage was reported to either vessel. The only inconvenience was a delay in arrival for the 630 Vancouver-bound passengers.

The Queen of Victoria's unlucky streak began in August, 1970, when three passengers died after a collision between the ferry and a Russian freighter in Active Pass.

A Saanich man drove off the car deck last June and disappeared into the choppy waters of Active Pass.

The vessel has had at least two fires, none of them serious, in the past four years.

Like the rest of the ferries in the fleet, the Queen of Victoria has had its share of people who jumped or fell from her decks.

But a B.C. Ferries official Friday night had no explanation why the vessel has had the string of bad luck.

However, he said it was unlikely the Queen of Victoria was "jinxed."

Escape by sea ends on shore

William Ewanchuk, 24, one of the three men sought after a "movie-script" escape by boat Aug. 5 from William Head, was arrested Friday in Kamloops and is expected to be returned next week to Victaria to face an escaping charge.

RCMP said Ewanchuk was alone when arrested and gave no other details. Persistent reports said a woman believed to be the one who rented a small boat at Pedder Bay Marina for the escape had been in the Kamloops area with Ewanchuk and might have been picked up as well.

Ewanchuk was sentenced in December, 1973, in Calgary to six years for trafficking in a narcotic. He escaped with Derek John Poulsen, 22, sentenced in 1974 at Nanaimo to six years for trafficking in heroin, and John Wesley Edwards, 30, sentenced last June 24 at Vancouver to a lengthy term for robbery and parole forfeiture.

Edwards remains at large but Poulsen turned himself in to Vancouver police in mid-August amid reports the woman might take similar action. Poulsen pleaded guilty in Victoria provincial court to an escaping charge and was sentenced Aug. 20 by Judge William Ostler to six extra months in prison.

An unidentified woman fishing off William Head saw the escape at 2:30 p.m. Aug. 5 but was unable to get anyone to help. She notified the institution at 4 p.m. Meanwhile, the escapers had abandoned the boat at James Bay and taken a taxi to the Swartz Bay ferry leaving at 4 p.m.

It reached Tsawwassen at 5:40. Calls to Delta RCMP from Victoria were too late — police reached the ferry dock 10 or 15 minutes after most of the passengers had gone.

Errant spouse national target

Canadian Press

The B.C. government has won agreement from all Canadian provinces on the development of an inter-provincial program to collect support payments from errant spouses on behalf of welfare recipients.

William Vander Zalm, minister of human resources, said Friday he reached the agreement at a meeting in Toronto this week of social services ministers and a plan will be developed for "tracing errant spouses who desert their families and force the state to pick up the tab."

B.C. already has legislation —the Guaranteed Income for Need Act (GAIN) —which allows it to collect court-ordered support payments, but the relevant section of the act hasn't been proclaimed yet.

Vander Zalm said if the act was to be effective, all provinces must co-operate in tracing the spouse anywhere in Canada.

B.C. has volunteered to develop the plan and will take it to the other provinces for approval as soon as possible, the minister said.

Under the agreement, each province would establish its own program for collection but would co-operate interprovincially.

Vander Zalm said B.C. spent about $6 million a month in welfare payments to assist about 20,000 single parents who should be collecting support payments from their husbands or wives.

The GAIN legislation, when proclaimed, will allow the province to pursue the collection of payments through the courts on behalf of welfare recipients.

—Colonist photo by Alex Barta

Speech link

Kathy Kalaman, 11, closely copies instructor Linda Hill Brant's letter P at opening of new sign-language class for youngsters at YM-YWCA Friday evening. Class is designed to help relatives, siblings or friends of the hearing-impaired to improve communications skills.

United Way enjoying good start

Greater Victoria United Way's 1976 appeal has reached 12.2 per cent of its target two weeks after it started, a spokesman said Friday.

Of the goal of $800,000, so far $97,537 has been raised. The main thrust of the campaign has yet to start.

National firms lead categories tapped so far with 90 per cent of their 1976 target, but they've already beaten last year's total donations by 10 to 15 per cent.

Council tries to turn tide on pool

"Get out and vote yes" in today's referendum.

That was the emphatic message Friday night from Central Saanich Mayor Jean Butler to those of the electorate who want the proposed $750,000 recreation complex.

Mrs. Butler said a "pretty vicious" rearguard battle was being fought by opponents of the proposal.

"They are circulating a statement urging ratepayers to vote against our proposal and join in with North Saanich and Sidney," she said.

Mrs. Butler said Central Saanich was forced out of the tripartite proposal with North Saanich and Sidney and "to be led to think they would be forcing us to re-enter is not the issue.

"The mayor and council unanimously support the pool complex and urge voters to vote yes," she said.

"We realize there is a need for this facility and we favor it over other alternatives.

"People should know that the mayor and council have done their very best to provide something for the municipality that we can handle, in terms of costs.

"It is our own facility; we will have direct and full control over building and operating it. We won't have to compromise."

She said the pool would be within a two-mile radius of most of the people of the municipality. They would be able to walk or cycle to it.

Mrs. Butler said Sidney and North Saanich have already lost control of their project, construction of which is being handled by the Capital Region Board and it has been hit with hidden costs already.

"Our proposal has no hidden costs. If we don't get a provincial recreation grant, the complex will add about six per cent of 1976 taxes to the 1977 bill and if we do the additional burden will be five per cent," she said.

Ken Stanlake, one of the opponents, said he thought the pool design dangerous because the edges were too narrow. He also voiced fears that a "yes" vote for the Central Saanich proposal could cause Sidney-North Saanich's $1.8-million proposal to fall through.

That would leave the northern end of the peninsula with no arena, he said.

Mrs. Butler said turnout on the first day of the advance poll — 28 votes — was heavy and she expected a massive ballot today.

The Daily Colonist.
Prevue
Books, Radio
Television
Commencing Sept. 25, 1976

The Japanese Canadians:

The Enemy that Never Was

A new book concerned with the expulsion of the Japanese from the B.C. coast during the Second World War, a shameful chapter in Canada's history, is reviewed on pages 14 and 15 by Jack Scott.

Saturday, September 25

CBC (2)	KOMO (4)	KING (5)	CHEK (6)	KIRO (7)	TIME	CHAN (8)	KCTS (9)	KSTW (11)	KVOS (12)	CKVU (13)
French Program continued continued	Jabber Jaw Cartoon Cartoon Krofft	Pink Panther McDuff Monster Squad Land of Lost	Country Way Circle Square Agape Wrestling	Cartoon Cartoon continued continued	8:00 8:30 9:00 9:30	Circle Square Pete's Place Kamera Kidstuff	Electric Company Mister Rogers Sesame Street Sesame Street	Blue Marble Idea Thing Lifestyle The Lesson	Cartoon Cartoon Cartoon continued	Spiderman Robin Hood Kitzel Cartoon
Sesame Street continued Sports Baseball (11:15)	Supershow continued Anything Goes U.S. Bandstand	Big John C.A.P.E.R. Kids Sports Baseball (11:15)	Wrestling Golden Years Sports Baseball (11:15)	Shazam! continued Ark II Cartoon	10:00 10:30 11:00 11:30	Kidstuff Let's Go Dale Harney, Magic	Electric Co. Mister Rogers Villa Alegre Sesame Street	Religion Charisma Workshop G. T. Armstrong	Shazam continued Cartoon Cartoon	Dr. Who Dr. Who TBA Sports
Baseball continued continued continued	U.S. Bandstand Ara's Sports NFL Game College Football	Baseball continued continued continued	Baseball continued continued continued	Cartoon Games Children's Film Festival	12:00 12:30 1:00 1:30	Joys Collecting Kelly Report Red Fisher Journal	Sesame Street Blue Marble Love Tennis Yoga	Movie: Beach Party continued	Cartoon Games Children's Film Festival	Sports continued continued continued
Flaxton Boys Klahanie Movie: The	Football continued continued continued	World Team Tennis Movie: The	Flaxton Boys Klahanie Movie: The	Dialogue Campaign '76 Movie: High	2:00 2:30 3:00 3:30	McGowan McColl-Sports Wrestling continued	Gardening Idea Thing Theatre in America	Movie: Poor Little Rich Girl Our Gang	Ark II Outlook News Conference Funorama	continued Vancouver continued continued
Fuller Brush Man TBA Bob McLean	continued continued Wide World	Silencers continued Point of View News	Love Boat Travelin' continued	Wild And Free Concentration News	4:00 4:30 5:00 5:30	Wide World Of Sports	continued continued Book Beat Photography	Outer Limits Twilight Zone	continued Sports Spectacular continued	continued Mixed Doubles Bugs Bunny continued
					EVENING					
News Space 1999 continued Andy	of Sports News Lawrence Welk	News Kidsworld Gong Show Wild Kingdom	News Space1999 continued Andy	News Celebrity Concerts Game	6:00 6:30 7:00 7:30	Doc CFL Football CFL Football continued	Survival Kit Wash. Review Kurelek's Story Wall Street	Star Trek continued Hee Haw continued	News Page 12 Wild Animals Game	TV Bingo Mixed Doubles Vancouver continued
Movie: The Man Inside	Holmes, Yoyo Mr. T and Tina Starsky and Hutch	Emergency continued Movie: Big	Movie: The Man Inside	Jeffersons $128,000 Question Mary T. Moore Bob Newhart	8:00 8:30 9:00 9:30	continued continued Movie: Butch Cassidy	Documentary Stalin, Profile continued	Dolly—Variety Pop! Music continued	Candid Camera Doc M. T. Moore Bob Newhart	continued continued Captain and Tennille
Music continued News In Concert (11:15)	continued continued News Variety (11:45)	Jake continued News Saturday	Hawaii Five-O News; Movie: Butch Cassidy	Carol Burnett Movie: The Taming	10:00 10:30 11:00 11:30	And The Sundance Kid News News	continued continued	Star Trek Star Trek Route 66 continued	Carol Burnett Movie: Masquerade	Rich Man, Poor Man Movie: Password
Movie (12:45): Touch and Go	Peter Marshall	Night continued	And The Sundance Kid	Of The Shrew	12:00 12:30	Movie: Arrivederci Baby		Big Valley Western	continued continued	Kill Agent Gordon

Today's Movies

Beach Party (xx), on 11 at noon. Musical starring Robert Cummings as a professor spying on the beach-partying young people for research data. (1963).

The Poor Little Rich Girl (xxx), on 11 at 2 p.m. Shirley Temple is not an orphan in this drama, so she runs away from home and is picked up by a vaudeville team. (1936).

The Fuller Brush Man (xxx), on 2 at 3 p.m. Comedy starring Red Skelton, in which a salesman stumbles into a murder mystery and traps the hoodlums. (1948).

The Silencers (x), on 5 at 3 p.m. A not so adventurous adventure movie with Dean Martin.

The Love Boat, on 6 at 3 p.m. Comedy made for television about romantic experiences aboard a cruise ship. (1976).

High, Wild and Free, on 7 at 3 p.m. Documentary movie about fishing and hunting in British Columbia. (1968).

The Man Inside, on 2 and 6 at 8 p.m. Crime drama—the first ever TV movie produced by the CBC, starring James Franciscus as an undercover mountie, who infiltrates a narcotic ring. Shot on location in Toronto in 1976.

Big Jake, (xx), on 5 at 9 p.m. Western starring John Wayne, Richard Boone and Maureen O'Hara, in which Wayne rides to the rescue of his kidnapped grandson. (1971).

Butch Cassidy and the Sundance Kid (xxxx), on 8 at 9 p.m. Western based on the screenplay by William Goldman, about two legendary bank and train robbers who clowned their way through much of the 1890s, before fleeing to South America. Paul Newman, Robert Redford and Katharine Ross. (1969).

The Taming of the Shrew (xxxx), on 7 at 11 p.m. Comedy starring Richard Burton, Elizabeth Taylor, Cyril Cusack and Victoria Spinetti. Great entertainment—one of the rare occasions when Shakespeare really works on the screen. (U.S.-Italian made. 1966).

Masquerade (xxxx), on 12 at 11 p.m. A good British-made spy spoof starring Cliff Robertson, Jack Hawkins and Marizza Mell. Robertson and Hawkins are assigned by the British Foreign Office to kidnap a young prince of a country which has vast oil deposits. (1965).

Password—Kill Agent Gordon, on 13 at 11 p.m. Drama about a CIA agent who investigates a ballet troupe fronting for a Viet Cong arms-smuggling organization.

Butch Cassidy and the Sundance Kid, on 6 at 11:15 p.m. For details see listing at 9 p.m. on Channel 8.

Arrivederci, Baby! on 8 at 12:05 a.m. British-made comedy with Tony Curtis and Rosanna Schiaffino, about a money-hungry young man, played by Curtis, who keeps discarding guardians and wives for their fortunes. (1966).

GEORGETTE (Georgia Engel, second from left) turns a quiet little dinner party, given by Mary Richards (Mary Tyler Moore), into pandemonium when she announces she is about to give birth, much to the surprise of husband, Ted Baxter (Ted Knight, second from right) and his boss Lou Grant (Edward Asner), in the seventh-season premiere episode of The Mary Tyler Moore Show, Saturday, Sept. 25 at 9 p.m. on Channel 12.

CABLE 10 PROGRAM

Saturday, Sept. 25

1 p.m. International Cricket — Derek Robbins XI of England, in a game against Victoria and District Association Selects, played in Victoria on Sept. 15. (No other programs scheduled for today).

Today's Highlights

Wide World of Sports, on 8 at 4 p.m. Included in the program is a world figure skating championship exhibition taped at Goteborg, Sweden.

Wide World of Sports, on 4 at 5 p.m. Canadian daredevil Ken Carter will try a cross-country jump in a rocket-powered car over the St. Lawrence Seaway. The bid is scheduled to be made from an 1800-foot ramp and cover more than one mile in the air — at Morrisburg, Ont.

Celebrity Concerts, on 7 at 6:30 p.m. A one-woman show features singer Diahann Carroll.

The Maze: The Story of William Kurelek, on 9 at 7 p.m. Profile on Canadian artist William Kurelek — his struggle with and recovery from mental illness.

Wild, Wild World of Animals, on 12 at 7 p.m. The program features animal life in the tidal zone, one of the earth's harshest environments.

Dolly — Music, on 11 at 8 p.m. Guests on tonight's program are Anne Murray and Randy Parton.

Stalin, on 9 at 8:30 p.m. Profile on Joseph Stalin, as seen by his supporters, his enemies and Stalin himself.

Sounds Good — Music, on 2 at 10 p.m. An hour of jazz special featuring flutist Moe Koffman, vibraphonist Peter Appleyard, trumpeter Clark Terry and song stylist Aura.

In Concert, on 2 at 11:45 p.m. The show features Sergio Mendes and Brasil '77.

French-Language Station Launched

The French network's new fall-winter schedule is "based on the idea of renewal, while conserving established values of past seasons," says Jean-Claude Rinfret, director of TV programming for Radio-Canada French network.

The following are some of Rinfret's comments on the schedule, which will include many programs to be carried by the New CBC French-language station, CBUF-T, from Vancouver starting Monday morning.

In the area of Variety, we are working on the pilot-project for a half-hour show, the format of which has yet to be finalized, to be telecast live from Le Complexe Desjardins in Montreal every week-day. "Les Coqueluches" continues in the variety schedule. Another new variety show will be presented three times a month in the first one-hour portion of "Les Beaux Dimanches", the fourth Sunday being reserved for a one-man show by an international performer.

"Appelez-moi Lise" and "Vedettes en direct" return to the network's variety schedule of programs, and a new game show, to be seen Thursday at seven o'clock, comes into the schedule to join the well-established and popular "Le Travail a la chaine".

Three new drama or comedy serials are joining our already well-established "teleromans". There is "Grand-papa", written by Janette Bertrand; Quinze ans plus tard", written by Robert Choquette; "Du tac au tac", the comedy-serial written by Andre Dubois; and a new series on Friday evening in which works of new and established writers will be presented. Those are the new serials. The return of such well-established "teleromans" as "La P'tite Semaine", "Y a pas de probleme", "Avec Le temps" and "Rue des Pignons" illustrates well the concept of renewal allied to a spirit of conservation of established values.

As for programs covering all aspects of the news, public affairs and current events, we have new shows such as "Partout", a review of international current affairs; "Le Pour et le contre", hosted by Pierre Nadeau; the documentary program for the older generation, "Vieillir et vivre", and a magazine show for older people, "Le Troisieme Age". These join the well-known programs in the news and current events category — "Ce soir", "Le Telejournal", "Consommateurs avertis," "Le 60" and "Science-realite".

By bringing "Le Troisieme Age" (The Third Generation) into the schedule, we wanted to stress the importance we attach to those people who have reached retiring age, but who are still extremely active in society. This show will involve a high degree of participation from the audience.

"Femme d'aujourd'hui", the prestigious women's magazine program telecast daily, "Second regard", the weekly religious magazine program, and "La Semaine verte", produced by the network's agricultural services department, all return to the fall schedule.

All productions brought into the schedule under such programs as "Tele-selection", "Hors serie", "Les Grands Films" and "Les Beaux Dimanches" are new.

CBUF-T On Cable

The new CBC French-language television station, CBUF-T, will begin broadcasting from Vancouver Monday, Sept. 27, at 9:30 a.m.

The station will offer all-day programming on Channel UHF 26, and through B.C. cablevision outlets.

In the Victoria area, viewers with sets on cablevision will be able to see the programs on Cable 3.

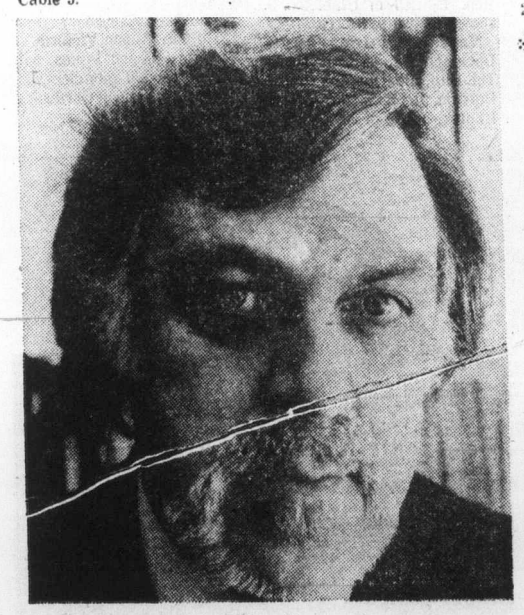

Jean-Claude Rinfret

JAMES FRANCISCUS enjoys a romantic interlude with Stefanie Powers in this scene from the CBC-TV movie The Man Inside, to be shown Saturday, Sept. 25, at 8 p.m. on 2 and 6. (Bottom) Left to right: James Franciscus, Jacques Godin and Ken James in a dramatic scene from the CBC-TV thriller The Man Inside.

CBC PRODUCES FIRST MOVIE FOR TELEVISION

By INA WARREN

MONTREAL (CP) — In Hollywood's heyday one of the few stock Canadians to appear on the silver screen was the intrepid Mountie.

But now the ball is in Canada's court; in its first try at a made-for-television movie for the international market, the CBC will try to cash in on Mountie appeal, but with a modern twist.

The Man Inside, to be shown in prime time Saturday, Sept. 25, stars American actor James Franciscus as an RCMP undercover agent assigned to infiltrate a major Toronto narcotics ring.

The 95-minute thriller is CBC's first movie and the corporation's first effort to compete internationally in major-league commercial television through co-production cost sharing.

International Film Distributors of the U.S. supplies 40 per cent of the $300,000 direct production cost in return for international distribution rights.

Filmed in Toronto last November, the movie also stars American actress Stephanie Powers and Montreal's Jacques Godin.

What saves The Man Inside from resembling most contemporary American police dramas is the believable portrayal of the friendship which Jim Rush, played by Franciscus, develops with Cross, the racket's second-in-command, played by rugged-faced Jacques Godin.

Four RCMP officers were invited to the screening but left immediately afterward, passing up the reception.

One who was reached later would only comment that "viewing it as a policeman, there were a lot of things wrong with it." He added that he was preparing a report on the movie for RCMP headquarters in Ottawa.

The Man Inside was written by Tony Sheer of Toronto and features Canadian actors Allan Royale, Len Birman, John Horton, Ken James and Lynn Griffin.

SPORTS HIGHLIGHTS

SATURDAY

Wrestling 9:30 a.m. (6), 3 p.m. (8).

Baseball 11:15 a.m., (2,5,6).

Sports 11:30 a.m. (21) PNE demolition derby highlights.

NFL Game of the Week 1 p.m. (4)

Love Tennis 1:45 p.m. (9)

College Football 1:45 p.m. (4) San Jose State vs. Stanford.

World Team Tennis 2 p.m. (5)

Wide World of Sports 4 p.m. (8) Horse jumping; figure skating; motorcycling.

Sports Spectacular 4:30 p.m. (12) Motorcycle, auto and horse racing.

Wide World of Sports 5 p.m. (4) Ken Carter daredevil jump.

CFL Football 6:30 p.m. (8) Blue Bombers vs. Eskimos.

SUNDAY

Pro Football Playback 9 a.m. (5) Highlights of games played Sept. 19-20.

CFL Football 11 a.m. (2, 6). Rough Riders vs. Alouettes.

College Football 11 a.m. (13) Wildcats vs. Clansmen.

College Football '76 1 p.m. (4)

NFL Football 1 p.m. (7,12) Giants vs. Rams

Cougar Football Highlights 4 p.m. (5) Washington State vs. Wisconsin.

Husky Football Highlights 5 p.m. (4) Indiana vs. Washington.

MONDAY

NFL Football 7 p.m. (4) Redskins vs. Eagles.

TUESDAY

Olympiad 12 mid. (9)

WEDNESDAY

Baseball 4 p.m. (2,6) Expos vs. Mets.

THURSDAY

Jack Patera 7:30 p.m. (7) 49ers vs. Seahawks.

Kitty Returns To the West

LOS ANGELES (AP) — Back to the West for Miss Kitty of "Gunsmoke." Amanda Blake, whose career has been inactive since the end of the long-running series, returns for a role as a frontier madame in NBC's new series "The Quest."

OK

GT RETREAD SPECTACULAR

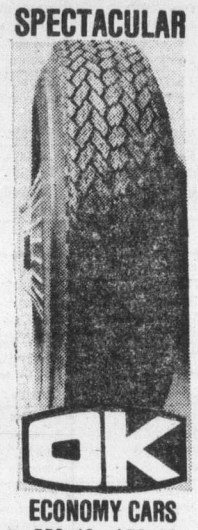

OK

ECONOMY CARS
550x12—A78x12
600x12—A78x13
600x13—B78x14
650x13
16.95

COMPACT CARS
700x13—C78x13
645x14—C78x14
695x14—D78x14
17.95

INTERMEDIATE CARS
E78x14
F78x14
F78x15
18.95

STANDARD SIZE
G78x14
G78x15
19.95

STATION WAGONS
H78x14
H78x15
20.95

TRIPLE TIRE GUARANTEE
1. Nation Wide. 2. Money back in writing. 3. Against all road hazards — unconditionally.

PROFESSIONAL AUTOMOTIVE SERVICE
• WHEEL BALANCING
• WHEEL ALIGNMENT
• SHOCK ABSORBERS

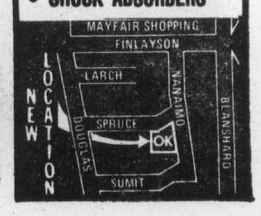

Sunday, September 26

CBC (2)	KOMO (4)	KING (5)	CHEK (6)	KIRO (7)	TIME	CHAN (8)	KCTS (9)	KSTW (11)	KVOS (12)	CKVU (13)
French Prgm. continued continued	Cleophus Ag. U.S.A. Insight Vision On	I Like Myself Gardening Football Playback Grandstand	Rex Humbard continued Discovery Master's Touch	Discovery Oral Roberts It is Written Eye on Northwest	8:00 8:30 9:00 9:30	Rex Humbard Rex Humbard Search Crusade	Sesame Street Sesame Street Sesame Street Sesame Street	Jimmy Swaggart Religion World Missions Rex Humbard	Discovery Jimmy Swaggart Anchor Hour	Religion Today continued Terrytoone
Meeting Place continued CFL Football continued	Vision On Cartoon Cartoon Animals	Wildlife Water World Movie: Snow White	Oral Roberts Search CFL Football continued	Movie: Lost Command continued	10:00 10:30 11:00 11:30	Oral Roberts Country Way It's Written G. T. Armstrong	Sesame Street Sesame Street Sesame Street Sesame Street	continued Hour of Power Hour of Power Calvary	of Power Italian Cooking Religion continued	continued Oceans Alive Football: California
continued continued continued Sports Week	Issues and Answers College Football '76	and The Three Stooges NFL Football continued	continued continued continued Sports Week	continued NFL Today continued continued	12:00 12:30 1:00 1:30	Good News Agape Terry Winter CFL Football	Sesame Street Sesame Street Adams Chronicles	Movie: 'Monster That Challenged The World Movie: Abbott,	Bewitched NFL Today continued continued	Wildcats vs. Simon Fraser
TBA TBA Living Tmrw. Money Makers	Impact Inner City Medicine Men F Troop	continued continued continued continued	Country Garden Movie: Million Dollar Ripoff	continued continued continued continued	2:00 2:30 3:00 3:30	continued continued continued Wanted	Leonard Bernstein at Harvard	Costello Meet Jekyll, Hyde Movie: The	Football continued continued continued	Clansmen Vancouver continued continued
Recital Country Canada Humn Sing Howie Meeker	Captain, Tennille Football Highlights	Football Highlights Meet the Press News	Student Forum Country Canada Hymn Sing Documentary	In Search Of Face the Naion Documentary: World at War	4:00 4:30 5:00 5:30	Horst Koehler Question Period Last of The Wild Capitol Comment	continued TBA TBA News Debate	Rare Breed Here Comes the Bride	Funorama continued Swiss Family Robinson	continued Something Special Baa, Baa
					EVENING					
World Disney Beachcombers Super special:	News Viewpoint Variety: Bill Cosby	U.S. Elections Home Come? World of Disney	News continued Beachcombers Super Special	National Geographic 60 Minutes continued	6:00 6:30 7:00 7:30	News continued Six Million Dollar Man	Good Old Days of Radio KCTS Drive Boston	Star Trek Star Trek Route 66 continued	News CBS News 60 Minutes continued	Black Sheep G. Hamilton IV Vancouver continued
Variety Tony Randall Upstairs, Downstairs	Six Million Dollar Man Movie: Butch Cassidy	Movie: Part I, Earthquake Big	Variety Tony Randall Upstairs, Downstairs	Jacques Cousteau Kojak continued	8:00 8:30 9:00 9:30	Sonny and Cher Kojak continued	Pops in Hollywood KCTS Drive Masterpiece	Probe Prope Lifestyle Access	Rhoda Phyllis Movie: After	continued continued Movie: Great
Flight: The Passionate Affair News Movie (11:45):	and The Sundance Kid News News:	Event continued News Movie:	Flight: The Passionate Affair News: Comment Movie (11:45):	Delvecchio continued News Movie:	10:00 10:30 11:00 11:30	W5 continued News continued	Theatre KCTS Drive U.S. People and Politics	Religion 700 Club	The Thin Man Movie (11:25):	Expectations continued Celebrity Revue
Make Mine Mink	Movie: Rage in Heaven	Doctor Faustus	Arrivederci, Baby	Heatwave continued continued	12:00 12:30	Movie (12:05): Journey to Centre of World			Some Like It Hot	New Scotland Yard, Drama

Today's Movies

Lost Command (xx), on 7 at 10 a.m. Drama about the French-Algerian conflict starring Anthony Quinn, Alain Delon, George Segal and Claudia Cardinale. Delon delivers the best performance as a dedicated military man who clashes with the poor leadership and eventually leaves the army. (1966).

Snow White and the Three Stooges (xx), on 5 at 11 a.m. Snow White fairytale with a fine performance on ice by Carol Heiss. (1961).

Abbott and Costello Meet Dr. Jekyll and Mr. Hyde, on 11 at 1:30 p.m. Abbott and Costello play policemen who face Boris Karloff. (1953).

The million Dollar Ripoff, on 6 at 2:30 p.m. Suspense movie made for television starring Freddie Prinze (Chico). Prinze plays an ex-con, electronic wiz who, assisted by four women, is planning a big job.

The Rare Breed, on 11 at 3 p.m. Western starring James Stewart and Maureen O'Hara. (1966).

Earthquake, on 5 at 8 p.m. First part of this drama which was an Oscar winner for visual and sound effects. Charlton Heston, Ava Gardner, George Kennedy and Lorne Greene. (1974).

Butch Cassidy and the Sundance Kid, on 4 at 9 p.m. For details see listing on Saturday, Channel 8 at 9 p.m.

Great Expectations, on 13 at 9 p.m. Charles Dickens classic adapted to television, starring Michael York and Sarah Miles. (1974).

After the Thin Man (xxx), on 12 at 9 p.m. Well produced mystery with William Powell, Myrna Loy and James Stewart. (1936).

Doctor Faustus (x), on 5 at 11:30 p.m. Fantasy about a man who sells his soul to the Devil, starring Richard Burton and Elizabeth Taylor. (1967).

Heatwave, on 7 at 11:30 p.m. Drama about a young couple, she is expecting, trying to escape a hot spell. Made for television in 1974.

Make Mine Mink (xxx), on 2 at 11:45 p.m. British-made comedy starring Terry-Thomas, Athene Seyler and Billie Whitelaw. Dowager and an ex-officer team up to commit larceny — with the proceeds going to charity. (1960).

Arrivederci, Baby!, on 6 at 11:45 p.m. For details see Saturday's listing on Channel 8 at 12:05 a.m.

ABBOTT AND COSTELLO meet Dr. Jekyll and Mr. Hyde will be featured Sunday, September 26, on Channel 11 at 1:30 p.m. The comedy horror movie stars Abbott and Costello and Boris Karloff

Today's Highlights

Captain and Tennille, on 4 at 4 p.m. Variety with Grammy winnner Toni Tennille and Daryl Dragon launching their first series in the company of Jackie Gleason.

World at War — Documentary, on 7 at 5 p.m. Films from national and private sources show U-boats launching torpedoes, sinking merchant ships on their way to England, during the Second World War.

The Tankers are Coming, on 6 at 5:30 p.m. This is the first of three programs examing the possible threat of spillage when tankers start using the straits.

World of Disney, on 2 at 6 p.m. A western, One Little Indian, in which James Garner plays a cavalryman sentenced to hang for mutiny and desertion. Filmed in Utah. To be shown in two parts. (1973).

National Geographic Documentary, on 7 at 6 p.m. The film, Siberia: The endless Horizon, focuses on Life in Irkutsk, a city of 500,000.

Boston Pops in Hollywood, on 9 at 7:30 p.m. Combined tribute to the Bicentennial and Arthur Fiedler, with host Charlton Heston.

Flight: The Passionate Affair — Documentary, on 2 and 6 at 10 p.m. The program will feature some of the pilots who conquered Canadian frontiers, including Bucky Buchanan, Punch Dickens and Babe Woolette. The show will also focus on the first commercial air ventures.

CABLE 10 PROGRAM

Sunday, Sept. 26

1 p.m. Papmos, discussion on religion.
2 p.m. German Diary.
2:30 p.m. Music Victoria.
3 p.m. Saanich Issues, with Saanich council members.
4:30 p.m. Natural Gardening.
5 p.m. Arts Calendar.

WIN $5000.00
TRI CHARITY
TV BINGO
CARDS ON SALE AT PARTICIPATING BRANCHES OF BANK OF B.C. AND McDONALD'S RESTAURANTS
$1 each or 5 for $3
Play Blackout Bingo every Saturday night 6-6:30 pm Channel 13 on Cable Channel 21—UHF

Romance, Adventure, Destruction on TV9

The romance, adventure and destruction of the 1930's and 1940's are recalled on Wednesday, September 29 during Public TV 9's showcase of new and treasured programs.

The evening begins at 7:30 p.m. with The Great Airship Adventure, a look at the exciting era of lighter-than-air flight. From the first free-floating balloons to the Hindenburg disaster, this documentary explores the history of dirigibles and examines their possible future use as a safe and economical means of transportation.

The program includes original film of Count Frederick Von Zeppelin and his Graf Zeppelins. Though originally designed for passenger service, zeppelins were used against England during World War I, for reconnaissance and bombing missions. After the war commercial use was resumed.

Authentic newsreel footage helps tell the story of the spectacle of 1931, when a Zeppelin and an American submarine were scheduled to meet at the North Pole to chart the unknown areas of the Arctic.

The year 1933 saw Hitler's rise to power and the zeppelin became a symbol of German superiority. As a part of this propaganda effort, the airship Hindenburg made its fateful trans-Atlantic voyage to America: footage of the disaster is included on the special.

The Great Airship Adventure was written and produced by Lars Helander, and edited by Lars Okner for Sveriges Radio of Sweden.

The man responsible for transforming the Zeppelin into an extension of Nazi power — Adolf Hitler — is the subject for the next documentary, broadcast at 8:30 p.m. In The Life of Adolf Hitler, historical films and archive photographs chart the rise and fall of the tyrant who brought death and atrocity — an an unparelleded scale — to the 20th century.

This special begins at the end of World War I, when political pressures from the right and left and runaway inflation weakened the Weimar Republic, making it ripe for Hitler's takeover.

While detailing the events of Hitler's political life, this documentary also tries to describe Hitler's private moments —. as seen through childhood photos and home movies taken at his Berchtesgaden and Eagle's Nest retreats.

The Live of Adolf Hitler was produced by Transocean International, a group of German film producers.

Hitler's legacy — a shattered Berlin — is the topic of Cities at War, airing at 10:30 p.m. Using film material from East Berlin — most of which rarely has been seen in the West — Cities at War shows a city which was bombed to destruction and starved into submissions. When the destruction was over, the occupied city was reduced to rubble, with 50,000 left dead.

Old Days of Radio Aired in Showcase

The Good Old Days of Radio and The Boston Pops In Hollywood are just two of the many treasures being brought back to Public TV 9 during its ten day showcase of special programming.

The Good Old Days of Radio, airing Sunday, September 26 at 6 p.m., is a nostalgic tribute of the first fifty years of broadcasting. Hosted by Steve Allen, this light-hearted program brings back in person or on rare films and audio tapes dozens of the personalities who entertained and informed America for decades. With guests ranging from Gene Autry to Helen O'Connel, and from Groucho Marx to Dennis Day.

At 7:30 p.m. on September 26, Public TV 9 presents an encore performance of The Boston Pops in Hollywood, featuring Charlton Heston, Edgar Bergen, Charlie McCarthy and Mortimer Snerd.

After Entrance of the Guests from Wagner's Tannhauser and Roumanian Rhapsody No. 1 by Enesco, Bergen and his troupe join Fiedler for Saint Saens' The Carnival of the Animals, Grand Zoological Fantasy. Duo artists Anthony and Joseph Paratore are featured on twin pianos in the production number, which pays tribute to members of the animal kingdom as illustrated through Ogden Nash's poetry.

A brief non-musical interlude occurs when Charlton Heston offers a film tribute to Fiedler's long and illustrious career.

Then it's back to music, with Pops selections from Girl Crazy, I Got Rhythm, Embraceable You, Bidin' My Time, But Not For Me, Cabaret, The Way We Were and many other tunes.

CLORIS LEACHMAN is greeted by her new boss, a San Francisco councilman (John Lawler), in the second-season premiere episode of Phyllis, Sunday, Sept. 26, at 8:30 p.m. on Channel 12.

NEW BEACHCOMBERS REGULAR — Charming six-year-old Charlene Aleck is a new cast regular in CBC-TV's popular Beachcombers series, now in its fifth season Sundays at 7 p.m. Charlene, who won over 60 others who auditioned, debuts Oct. 3 in the title role of an episode titled Sara. She's the granddaughter of another talented Canadian, Chief Dan George. The Beachcombers, filmed around the scenic B.C. coastal hamlet of Gibsons, stars Bruno Gerussi as colorful log salvager Nick Adonidas.

Program Stars Butterfly

Don't, a lyrical documentary which traces the life of a Monarch butterfly from birth through metamorphosis, will be featured on Public TV 9, Monday, September 27 at 7:30 p.m. during a special fall showcase of new and treasured programs.

Don't won for producer-director Robin Lehman an Academy Award for Best Short Film Documentary. The next year, Lehman became the only person to be recognized in this category two years in a row for his documentary End of the Game (to be broadcast Tuesday October 5 on Public TV 9.

Poignant Film For Children

Sirius, a poignant film from Czechoslovakia which received the Grand Prix Award as Best Film of 1975 at the Tehran International Festival of Films for Children, will be broadcast Saturday, September 25 at 1 p.m. on The CBS Children's Film Festival.

Country Canada Informs

Agriculture is at the heart of Canada's economy, the major industry and yet caught up in change as never before. Telling about that change and new developments is the TV series Country Canada now in its 22nd season on CBC-TV.

Canada's agriculture today is what Country Canada is all about. The half-hour magazine format programs are telecast every Sunday at 4:30 p.m.

One of the major issues Country Canada's executive producer Doug Lower and his team will be dealing with is the Hall Commission Report on Grain Handling and Transportation. The impending proposal of closing down some rail lines is already having a rippling effect presently on both the grain and livestock industry in Canada and on many prairie communities.

As changes in agriculture are happening so fast, there is conflict between the older generation of farmers and the newer generation of farmers and farm administrators. There are difficult questions like the dairy industry which is beginning to shake down after a hard year of surplus. Canada is fighting hard to find its new role in agriculture, both at home and in relation to world markets and needs. Country Canada programs dealing with world food will be asking questions such as — How can Canada gain greater efficiency and productivity?

English-born Doug Lower has been a producer of Country Canada for the past eight years and executive producer for five of those years. He came to CBC with extensive experience in broadcasting both from BBC-TV, Independent TV in the U.K., as well as working in broadcasting on the European continent.

TELEWORD — *by Julie Quart*

HOW TO PLAY:
All the words listed below appear in the puzzle—horizontally, vertically, diagonally, even backwards. Find them and circle their letters. The leftover letters spell the Teleword.

SONNY AND CHER AGAIN — Solution: 12 letters

N	S	E	S	P	A	N	A	M	L	L	A	G	S	O
C	T	T	I	N	S	T	A	L	L	M	E	N	T	S
I	I	U	I	E	O	N	E	S	F	S	S	E	N	A
S	Q	R	G	U	A	I	A	P	R	A	E	F	E	C
U	N	A	Y	G	S	L	N	E	A	P	M	F	G	H
M	M	O	E	T	V	W	Y	A	R	T	U	E	A	E
I	A	R	I	A	I	W	A	E	P	S	T	G	C	R
N	S	R	T	S	A	L	G	L	E	M	S	R	H	I
C	O	O	R	L	I	N	I	C	I	P	O	O	A	L
O	R	I	L	I	A	C	N	B	I	V	C	C	S	Y
E	G	O	T	N	A	E	E	S	I	S	E	K	T	N
L	R	S	C	C	I	G	S	D	G	D	A	V	I	D
H	E	Y	A	D	A	O	E	N	G	U	E	S	T	S
O	G	T	U	G	G	E	I	S	U	S	I	R	Y	O
N	G	A	S	L	A	S	R	A	E	H	E	R	C	S

CLUES
A–Agents, Allman, Audiences; C–Chastity, Cherilyn, Coelho, Companions, Costumes, Credibility; D–David, Decisions, Divorce; F–Fame; G–Geffen, Gossip, Gregg, Guests; I–Image, Installments; L–Lawsuits, Lawyers, Live; M–Managers, Marriages, Music; P–Pregnancy; Q–Quip; R–Reaction, Rehearsals, Roar, Rock, Roll; S–Saga, Salvatore, Sings, Span, Susie; T–Tape

ANSWER ON PAGE NINE

Monday, September 27

CBC (2)	KOMO (4)	KING (5)	CHEK (6)	KIRO (7)	TIME	CHAN (8)	KCTS (9)	KSTW (11)	KVOS (12)	CKVU (13)
Summer School	Good Morning America (7 a.m.) Lorenzo and Henrietta	Today continued Seattle Today	Canada A.M. continued Daybreak Hot Hands	Patches Capt. Kangaroo Price Is Right	8:00 8:30 9:00 9:30	Canada A.M. Canada A.M. Morning News Kareen's Yoga	Sesame Street continued	Little Rascals Marine Boy Bozo Calendar—News	Frisky Frolics continued Price Is Right continued	Vancouver continued continued continued
Mon Ami; Giant Mr. Dressup Sesame Street continued	Widow Happy Days Hot Seat Family Feud	Cross-Wits Hlwd. Squares Fun Factory Gong Show	Mon Ami; Giant Mr. Dressup Barton and Company	Gambit Love of Life Young, Restless Search for Tmrw.	10:00 10:30 11:00 11:30	Jean Cannem Definition First Impressions Hot Hands	continued continued continued continued	700 Club continued continued Jeannie	Gambit Love of Life Young, Restless Dinah Shore	Paul Bernard Being Beautiful Larry Solway Strange Paradise
Bob McLean continued Today in U.K. Dick van Dyke	Pyramid All My Children Ryan's Hope One Life	Sweepstakes Days of Our Lives Days of Our Lives Doctors	News; Ida Clarkson First Impressions FBI	News As World Turns As World Turns Guiding Light	12:00 12:30 1:00 1:30	News Movie: Operation Mad	Mulligan Stew continued continued continued	FBI continued Movie: Denver	Dinah Shore Mike Douglas Mike Douglas Mike Douglas	Flintstones Hlywd. Squares Tommy Banks continued
All in the Family Edge of Night Take 30 Celebrity Cooks	One Life Hospital Edge of Night Boomerang	Another World Another World Movie: Crooks	FBI Edge of Night Take 30 Celebrity Cooks	All in the Family Match Game Dinah! Dinah!	2:00 2:30 3:00 3:30	Ball Alan Hamel Another	continued continued continued Telecourse	and Rio Grande Cartoon Mickey Mouse	All in the Family Match Game Tattletales Jeannie	Movie: It's Only Money
Your Choice Coming Up Rosy Mr. Dressup Room 222	Merv Griffin continued continued News	And Coronets Mary Hartman News	Lucy Show Coming Up Rosy That Girl News	Emergency One! News continued	4:00 4:30 5:00 5:30	World Brady Bunch Emergency One!	Sesame Street Mr. Rogers Electric Co.	Banana Splits Gilligan Leave It to Beaver Partridges	Funorama Gilligan Merv Griffin	Little Rascals Partridges Mannix continued
					EVENING					
Reach for Top Hourglass continued TBA	News continued NFL Football Football	News continued Tonight, Tonite Hlwd. Squares	News continued Little House On the Prairie	News Mike Douglas continued Concentration	6:00 6:30 7:00 7:30	News continued What's Truth? Game	Telecourse Laurel, Hardy MacNeil-Lehrer Documentary	Brady Bunch Bewitched Love, Amer. Style Adam-12	continued News Squares Doctor at Sea	Odd Couple Mary Hartman Vancouver Variety—Talk
Rhoda Phyllis Front P. Challenge All in Family	Football continued continued continued	Little House On the Prairie Movie: Dawn:	Rhoda Phyllis Front P. Challenge All in Family	Rhoda Phyllis Maude All's Fair	8:00 8:30 9:00 9:30	Waltons continued Pig, Whistle Day at a Time	Adams Chronicles KCTS Drive Terror,	Marcus Welby, MD Ironside continued	Switch continued Movie: The	Show continued Maude All's Fair
Harry S. Truman News News	Conquering Mt. Everest News Avengers	Portrait of Teenage Runaway News Johnny Carson	Harry S. Truman News News	Executive Suite News McMillan	10:00 10:30 11:00 11:30	Streets of San Francisco News News	Report Cities at War, Documentary	News Movie: The Redhead and	Seventh Dawn continued MacMillan	Executive Suite Celebrity Revue
Movie: Penny Princess	continued	Johnny Carson Johnny Carson Tomorrow	Movie: The Whole Truth	And Wife, Crime Drama	12:00 12:30	Movie: The Caine Mutiny		The Cowboy	and Wife	New Scotland Yard. Drama

Today's Movies

Operation Mad Ball (xxx), on 8 at 12:30 p.m. Comedy starring Jack Lemmon, Ernie Novacs, Mickey Rooney and Arthur O'Connell. An entertaining army comedy about an operator who breaks all rules and regulations in his search for fun for himself and his buddies. (1957).

Denver and Rio Grande (xx), on 11 at 1 p.m. A pioneer railroad movie with lots of action about two rival companies battling to see who gets through the Royal Gorge first. Edmond O'Brien and Sterling Heyden. (1952).

Crooks and Coronets (xx), on 5 at 3 p.m. English-made comedy in which Telly Savalas plays a small-time ganster planning to burgle one of Britain's stately homes. (1969).

Dawn: Portrait of a Teenage Runaway, on 5 at 9 p.m. Drama made for television about a boy who grows up in a mean world of streetwalkers. (1976).

The Seventh Dawn (x), on 12 at 9 p.m. Insipid adventure set in Malaya after the Second World War. (1964).

The Redhead and the Cowboy (xx), on 11 at 10:30 p.m. Western starring Glenn Ford, Rhonda Fleming and Edmond O'Brien, with little action toward the end of the U.S. Civil War. (1950).

Penny Princess (xxx), on 2 at midnight. British-made comedy about an American, played by Yolande Donlan, who inherits a small, bankrupt European principality. Also in the cast is Dick Bogarde. (1951).

The Whole Truth (xx) on 6 at midnight. English-made drama about a murder of an actress which is pinned on an American producer. Stewart Granger, Donna Reed and George Sanders. (1958).

The Caine Mutiny (xxx), on 8 at midnight. Drama starring Humphrey Bogart, Jose Ferrer, Van Johnson, Fred MacMurray and Robert Francis. Modern-day munity based on Herman Wouk's novel. (1954).

Failsafe (xxx), on 7 at 1 p.m. Nightmarish drama in which, through an error, a U.S. plane is ordered to drop a nuclear bomb on Moscow. Henry Fonda, Dan O'Herlihy and Walter Matthau. (1964).

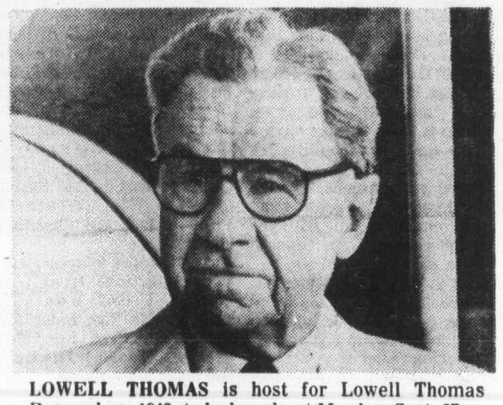

LOWELL THOMAS is host for Lowell Thomas Remembers 1943, to be broadcast Monday, Sept. 27 on Channel 9 at 11:35 p.m. Thomas is also a well known author, explorer, news commentator and lecturer. On Wednesday Thomas will broadcast Lowell Thomas Remembers 1945, and on Friday night — 1940.

THE GENERAL (Robnie Barker, left) seems amazed that his son (Ronnie Corbett) is escorting a young woman (Julie Crosthwaite) to The Picnic. The half-hour comedy without dialogue will be aired Tuesday, Sept. 28, at 9 p.m. on Channel 9.

Today's Highlights

Dinah!, on 12 at 11:30 a.m. Guests on today's show are Charley Pride, G. Tennessee Ernie Ford, Don Meredith, Barry Crocker and the Bay City Rollers.

Don't—Documentary, on 8 at 7:30 p.m. This short documentary, which traces the life span of a Monarch butterfly, won the Academy Award in 1974.

Terror, on 9 at 9:30 p.m. A report, first of two programs, investigating the causes and effects of terrorism by Palestinian guerrilla groups.

Terror, on 9 at 9:55 p.m. The program examines the tactics and motives of guerrilla groups in Canada and South America.

Harry S. Truman — Plain Speaking, on 2 and 6 at 10 p.m. A one-man show with Ed Flanders portraying Harry S. Truman.

After Football Special, on 4 at 10 p.m. A documentary giving an account of the 1975 British expedition led by Chris Bonington up the southwest face of Mount Everest.

Cities at War—Documentary, on 9 at 10:30 p.m. A film, The Hero City: Leningrad, focuses on the siege of Leningrad by the German army during the Second World War. It lasted 900 days, and more than one million of the city's three million residents died during the fighting — between September 1941 and February 1944.

CABLE 10 PROGRAM

Monday, Sept. 27

6.30 p.m. Full House.
7 p.m. Global Village (Pearson College of the Pacific).
7:30 p.m. Let's Talk Sports.
8:30 p.m. Natural Gardening.
9 p.m. Forces Beyond.
10 p.m. Simnett at Large.

CBC AM-FM Radio Highlights

CBC-AM 690
CBC-FM 105.7

MONDAY
AM Network

10:30 p.m. The Great Canadian Gold Rush — A studio session with Quebec singer Francois Guy and the conclusion of the BBC profile of Paul McCartney and Wings. Host is Terry David Mulligan in Vancouver.

FM NETWORK

6:30 p.m. Listen to the Music — Margaret Pacsu osts an hour and a half of light music, including listeners' requests and new releases, and information about upcoming events.

TUESDAY
AM Network

8:03 p.m. CBC Tuesday Night: Music in Israel — A comprehensive look at the living history of a unique nation in its musical life, tracing the musical history of ancient Israel to the present day.

10:30 p.m. Touch the Earth — A feature on the young Metis folksinger from Winnipeg, Tom Jackson, who has appeared at the Winnipeg and Mariposa Folk Festivals with Joani Mitchell, has co-hosted a TV talk show, began a theatre company and who writes his own songs. Also, Buffy Sainte-Marie on record, a documentary on Micmac herbal cures, and an item on the Strange Creek Singers, two of whom are Alice Gerrard and Mike Seeger.

FM Network

8:03 p.m. Ideas — For Reason of State No. 4—A British Operation in Ireland. About the Littlejohn Brothers.

Midnight, That Midnight Jazz — host: Don Warner in Halifax.

SATURDAY
AM Network

12:10 p.m. Our Native Land — "The Atmosphere of the Rice Harvest." Every fall, natives in Manitoba, and Northwestern Ontario travel in family groups to harvest the wild rice. It is an economic activity, but it is also an important season's end social event.

10:03 p.m. Anthology — Eugento Montale: An ecocation of the Nobel Prize-winner whose new poems have been published in translation by New Directions. Prepared by Maria Corvin. William French, book columnist for the Globe and Mail, offers some choice items for fall reading. **11:03 p.m. Music Alive** — Broadcast finals of the National Radio Competition for Amateur Choirs.

FM Network

11:03 p.m. The Great Canadian Gold Rush — Rock music series with host Terry David Mulligan. Tonight: The first hour of Gold Rush will feature our listeners' requests of their favorite Beatle music followed by the first part of a two-part profile of Paul McCartney and the Wings.

SUNDAY
AM Network

1:03 p.m. The Bush and the Salon — "The man in the Tin Canoe," by Barry Callaghan, pits a despotic Hudson's Bay Company governor-general against a rebellious Wesleyan minister who tries to devise an alphabet for the Indians. Dan MacDonald plays the Rev. James Evans.

7:03 p.m. The Entertainers — "Louis Armstrong," a two-hour profile by Lilly Barnes and Greg Gallagher. Program traces his career in music with such classics as High Society, When the Saints Go Marching In, Lazy River, St. Louis Blues and Hello Dolly.

10:30 p.m. CBC Playhouse — "Puddlethumper and the Arrow Root Queen," by W. H. Rockett, an unconventional fairy tale loosely based on the Brothers Grimm story about the princess and the frog.

FM Network

10 a.m. A Lib — Composers Norma Beecroft and Norman Symonds host a series of recorded music of all forms styles and conversations with a diversity of guests of musical and non-musical endeavour, but well-informed in some aspects of music.

5:30 p.m. Touch ghe Earth — Host: Sylvia Tyson. Today: A feature on the young Metis folksinger from Winnipeg, Tom Jackson, who has appeared at the Winnipeg and Mariposa Folk Festivals with Joani Mitchel, has co-hosted a TV talk show, began a theatre company and who writes his own songs. Also, Buffy Sainte-Marie on records, a documentary on Micmac herbal cures and an item on the Strange Creek Singers two of whom are Alice Gerrard and Mike Seeger.

WEDNESDAY
AM Network

8:03 p.m. Concern — "Aging and Longevity" — Current thought and research on why people age, how it defines their life's pattern, and what the scientific possibilities are for extended life spans. Included are surveys of man's fascination with immortality, the success and implications of extensive study into fields of gerontology, immunology and cell theory, and the moral and social implications in man's search for everlasting life.

FM Network

8:03 p.m. Ideas — Movies and Mythologies No. 4 — Film art from Europe, Part II: Bergman and Antonioni.

THURSDAY
AM Network

10:30 p.m. Jazz Radio in Canada — Mary Nelson has a program on Toronto flautist Kathryn Moses. Also, a tribute to Chris Gag.

FM Network

9:16 a.m. Music — program of music from four centuries.

10:30 p.m. Classical Guitar — Ako Ito and Henri Dorigny, guitarists: Second Suite for Keyboard, and Concerto in C major for Two Guitars and Contrabass (Jean-Philippe Rameau) (with the Soloists of Paris, conducted by Henri Claude Fantapie).

FRIDAY
AM Network

10:30 p.m. Major Progression — A weekly 90-minute rock music show from Winnipeg. The program will have a variety of features covering almost every aspect of the music scene by Canadian artists.

FM Network

9 p.m. Radio International — Host: Harry Mannis. Conclusion of Summer International, a series of nine programs of music from the festival stages of the world, introduced by Pat Patterson; along with stage readings by notables in the worlds of theatre, music and other forms of the lively arts. This week, Pat Patterson talks about Italian festivals. Irish actor and director Max Adrian reads his favourite works.

CBS-TV Nabs Nadia

LOS ANGELES (AP) — Comedian Flip Wilson will be joined by Romanian Olympic gold medallist Nadia Comaneci in a one-hour television special to be filmed in her homeland, CBS-TV network officials have said.

No date has been announced.

CBS vice-president B. Donald Grant said the program, which will also be seen throughout Europe, will be the first co-production between United States television and Radioteleviziunea Romana, the official state broadcasting organization of the country.

The 14-year-old gymnast received an unprecedented seven perfect 10-point scores and won three gold, one silver and a bronze medal at the Montreal Olympics in July.

In the show, Nadia will demonstrate her floor exercises on the site of ancient Greek ruins near the Black Sea and will take part in a gymnastics demonstration with classmates at a stadium in her hometown.

see & think Program

PART IV — PICTURE QUIZ **5 POINTS**

He is Secretary of State for External Affairs. Can you name him?

HOW DO YOU RATE?

91 to 100 points — TOP SCORE!
81 to 90 points — Excellent.
71 to 80 points — Good.
61 to 70 points — Fair.
60 or Under? ? ? — H'mm!

FAMILY DISCUSSION QUESTION

What is your opinion of the foreign policy followed by the Trudeau government?

YOUR NEWS QUIZ

PART I — NATIONAL AND INTERNATIONAL

Give yourself 10 points for each correct answer.

1 On January 1, 1977, Canada is expected to become the first western nation ever to serve a fourth term in the United Nations ..?..
a-General Assembly
b-Secretariat
c-Security Council

2 The current session of the United Nations conference on the Law of the ..?.. is scheduled to end this week.

3 The Supreme Council for Sport in Africa has threatened a boycott when Canada hosts the 1978 (CHOOSE ONE: Commonwealth, World) Games, because of participation by New Zealand.

4 True or False: Canada is a member of the North Atlantic Treaty Organization

5 What international organization is known by the initials "PLO"?

PART II — WORDS IN THE NEWS

Take 4 points for each word that you can match with its correct meaning.

1.....embargo	a-official announcement
2.....communique	b-international agreement
3.....treaty	c-one kind of diplomat
4.....charge d'affaires	d-headquarters of an ambassador
5.....embassy	e-suspension of trade

PART III — NAMES IN THE NEWS

Take 5 points for each foreign affairs official that you can correctly match with the clues.

1.....Jacob Warren	a-incoming ambassador to the UN
2.....Kurt Waldheim	b-outgoing ambassador to the UN
3.....William Barton	c-UN Secretary General
4.....Saul Rae	d-Ambassador to the U.S.
5.....Henry Kissinger	e-U.S. Secretary of State

ANSWERS ON PAGE NINE

Tuesday, September 28

CBC (2)	KOMO (4)	KING (5)	CHEK (6)	KIRO (7)	TIME	CHAN (8)	KCTS (9)	KSTW (11)	KVOS (12)	CKVU (13)
Mr. Piper	Good Morning America Lorenzo and Henrietta	Today Today Seattle Today Seattle Today	Canada A.M. continued Daybreak Hot Hands	Patches Capt. Kangaroo Price Is Right Price Is Right	8:00 8:30 9:00 9:30	Canada A.M. Canada A.M. Morning News Kareen's Yoga	Sesame Street	Little Rascals Marine Boy Bozo Calendar; News	Frisky Frolics Frisky Frolics Price Is Right Price Is Right	Vancouver continued continued continued
Mon Ami; Giant Mr. Dressup Sesame Street continued	Bold Ones Happy Days Hot Seat Family Feud	Cross-Wits Hlwd. Squares Fun Factory Gong Show	Mon Ami; Giant Mr. Dressup Barton and Company	Gambit Love of Life Young, Restless Search for Tmrw.	10:00 10:30 11:00 11:30	Jean Cannem Definition First Impression Hot Hands	Sesame Street continued continued continued	700 Club 700 Club 700 Club Jeannie	Gambit Love of Life Youngn Restless Dinah!	Paul Bernard Being Beautiful Larry Solway Strange Paradise
Bob McLean continued Today in U.K. Coronation St.	Pyramid All My Children Ryan's Hope One Life	Sweepstakes Days of Our Lives Doctors	News; Ida Clarkson First Impressions FBI	News As the World Turns Guiding Light	12:00 12:30 1:00 1:30	News Movie: The Day Of The	Electric Co. continued continued continued	FBI FBI Movie: Red	Dinah! Mike Douglas continued continued	Flintstones Hlwd. Squares Tommy Banks continued
All in the Family Edge of Night Take 30 Celebrity Cooks	One Life Hospital (2:15) Edge of Night Dusty's Treehouse	Another World continued Movie: Sink	FBI Edge of Night Take 30 Celebrity Cooks	All in the Family Match Game Dinah Dinah!	2:00 2:30 3:00 3:30	Triffids Variety Alan Hamel Another World	Electric Co. continued Book Beat Telecourse	Hot And Blue Cartoon Mickey Mouse	All in the Family Match Game Tattletales Jeannie	Movie: Omar Khayyam continued
Your Choice Electric Co. Mr. Dressup Room 222	Merv Griffin continued continued News	The Bismarck Mary Hartman News	Lucy Show Electric Co. That Girl News	Emergency One! News News	4:00 4:30 5:00 5:30	Another World Brady Bunch Emergency! continued	Sesame Street Mr. Rogers Electric Company	Banana Split Gilligan Leave It to Beaver Partridges	Funorama Gilligan Merv Griffin continued	Little Rascals Partridges Mannix continued
					EVENING					
Muppet Show Hourglass continued Drama	News continued Tell the Truth Northwest	News News Seattle Tonight Name Tune	News continued Tony Orlando and Dawn	News Mike Douglas continued Concentration	6:00 6:30 7:00 7:30	News continued Bobby Vinton Stars on Ice	Telecourse Comedy MacLean-Lehrer Nova	Brady Bunch Bewitched Love, Amer. Style Adam-12	continued News Let's Make Deal On the Buses	Odd Couple Mary Hartman Vancouver continued
Happy Days Kensington M-A-S-H Fifth Estate	Happy Days Laverne, Shirley Rich Man, Poor Man	Baa, Baaa Black Sheep Police Woman	Happy Days Kensington M-A-S-H Fifth Estate	Tony Orlando and Dawn M-A-S-H Day at a Time	8:00 8:30 9:00 9:30	Hawaii Five-O Music Julie	Nova KCTS Drive Picnic KCTS Drive	Marcus Welby, MD Ironside Ironside	Tony Orlando and Dawn Maude Movie:	Vancouver continued Police Woman
continued Barney Miller News News	Family, Drama News Movie:	continued continued News Johnny Carson	continued Barney Miller News News	Switch continued News Kojak	10:00 10:30 11:00 11:30	Switch continued News News	Flying Circus KCTS Drive Drama Continued	News Movie: "Z" Continued	Sam Whiskey continued Kojak	Continued Continued Celebrity Revue
Movie: You Only Live Once	Death Sentence	Johnny Carson Johnny Carson Tomorrow	Movie: No Sad Songs for Me	Kojak Crime Drama	12:00 12:30	Movie: Zulu Continued	Olympiad	Continued	Kojak Drama Continued	New Scotland Yard

FONZIE (HENRY WINKLER) sheds his unshakable cool and falls head over heels for Pinky Tuscadero, (guest star Roz Kelly), who rides a motorcycle and is as daring as she is beautiful, in Fonzie Loves Pinky, the ABC Television Network's Happy Days. Pinky persuades the Fonz to take her on as his driver-partner in a fiercely contested Demolition Derby, in Part 3 of Fonzie Loves Pinky, which will air Tuesday, Sept. 28 in the series' regular time period at 8 p.m.

Today's Movies

The Day of the Triffids (xxx), on 8 at 12:30 p.m. A British-made science fiction thriller full of suspense and some excellent special effects. Howard Keel and Nicole Maurey. (1963).

Red, Hot and Blue, on 11 at 1 p.m. Comedy about an actress mixed up in a gangster's murder. Betty Hutton and Victor Mature. (1949).

Sink the Bismarck (xxx), on 5 at 3 p.m. Well done British Second World War drama, a maritime battle of wits as the British forces strive to conquer the pride of Hitler's navy. (1960).

Sam Whiskey (x), on 12 at 9:30 p.m. Western yarn about a carefree man who teams up with a seductive woman to retrieve a sunken treasure. (1969).

"Z" (xxxx), on 11 at 10:30 p.m. One of the finest political films, based on the killing of peace-movement leader Gegarios Lambrakis, in Greece in 1963. Directed by Costa-Gavras. In the cast are Yves Montand, Irene Papas and Jean-Louis Trintignant. (1968).

Death Sentence, on 4 at 11:30 p.m. Drama about a murder-trial juror who discovers the defendant is innocent and that her husband is the killer. Made for television in 1974.

You Only Live Once (xxx), on 2 at midnight. Drama about an innocent man who, after being sent to prison, turns into a killer. Henry Fonda and Silvia Sidney. (1937).

Zulu (xxx), on 8 at midnight. British-made drama about a real-life incident in African history — the massacre in 1879 of a British mission by Zulu warriors. Stanley Baker, Jack Hawkins, James Booth and Michael Caine. (1964).

The Juggler (xxx), on 6 at 1:45 a.m. Drama starring Kirk Douglas and Milly Vitale. An absorbing story about the Jewish refugee camps and the fight for rehabilitation. Douglas gives a powerful performance as a one time circus juggler. (1953).

Key to Ratings:
Excellent xxxx
Good xxx
Fair xx
Poor x

Margaret Price Making Debut

During the Paris Opera's visit to the Metropolitan Opera next month, Margaret Price will appear as the Countess in The Marriage of Figaro.

CABLE 10 PROGRAM

Tuesday, Sept. 28
7 p.m. Music Victoria.
7:30 p.m. Triumph at Prince George.
8:30 p.m. Discovery.
9 p.m. Tuesday at 9.

CABLE 10 CABLEVISION

Programme listings are to be found daily on the cable 10 weather channel. Your comments and ideas on community programming are welcomed. Cable 10, 3690 Shelbourne Street.

Highlights

Human Sexuality, on 9 at 6 p.m. Professor Nathaniel Wagner examines human sexuality in this credit course from the University of Washington. (1960).

Exploration Northwest, on 4 at 7:30 p.m. Gliders are featured in action at an international meet of the Boeing Soaring Club, held at Hope, B.C.

Nova, on 9 at 7:30 p.m. Scientists James Watson and Francis Crick recall their discovery of the structure of DNA, in The Race for the Double Helix.

This Is Music, on 8 at 9 p.m. From the Talk of the Town night club in London, where Matt Monro joins Tony Bennett.

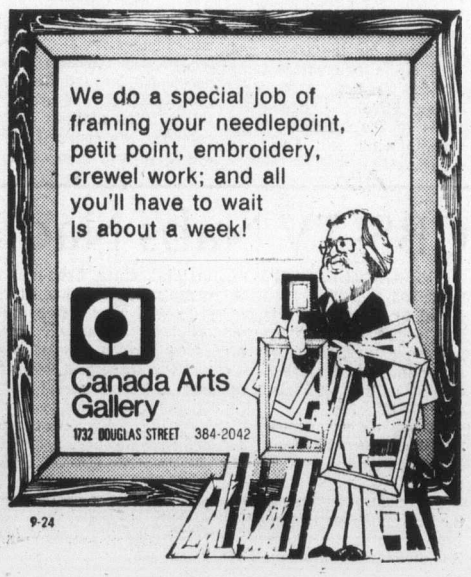

Wednesday, September 29

CBC (2)	KOMO (4)	KING (5)	CHEK (6)	KIRO (7)	TIME	CHAN (8)	KCTS (9)	KSTW (11)	KVOS (12)	CKVU (13)
Summer School	Good Morning America Lorenzo and Henrietta	Today Today Seattle Today Seattle Today	Canada A.M. Canada A.M. Daybreak Hot Hands	Patches Capt. Kangaroo Price Is Right	8:00 8:30 9:00 9:30	Canada A.M. Canada A.M. Morning News Yoga	Sesame Street continued	Light Rascals Marine Boy Bozo Calendar; News	Frisky Frolics Frisky Frolics Price Is Right	Vancouver continued continued continued
Mon Ami; Giant Mr. Dressup Sesame Street continued	Window Happy Days Hot Seat Family Feud	Cross-Wits Hlwd. Suares Fun Factory Gong Show	Mon Ami; Giant Mr. Dressup Barton and Company	Price Is Right Love of Life Young, Restless Search for Tmrw.	10:00 10:30 11:00 11:30	Jean Cannem Definition First Impressions Hot Hands	Electric Co. continued continued continued	700 Club 700 Club 700 Club Jeannie	Gambit Love of Life Young, Restless Dinah Shore	Paul Bernard Being Beautiful Larry Solway Strange Paradise
Bob McLean continued Today in U.K. Coronation St.	Pyramid All My Children Ryan's Hope One Life	Sweepstakes Days of Our Lives Days of Our Lives Doctors	News; Ida Clarkson First Impressions FBI	News As World Turns As World Turns Guiding Light	12:00 12:30 1:00 1:30	News Adam-12 Banacek continued	Electric Co. continued continued continued	FBI FBI Movie: The Proud	Dinah Shore Mike Douglas Mike Douglas Mike Douglas	Flintstones Hlwd. Squares Tommy Banks continued
All in the Family Edge of Night Take 30 Celebrity Cooks	To Live General Hospital Edge of Night Boomerang	Another World Another World Movie: Roustabout	FBI Edge of Night Take 30 Celebrity Cooks	All in the Family Match Game Dinah! Dinah!	2:00 2:30 3:00 3:30	Banacek Alan Hamel Another World	Electric Co. continued continued Human Sexuality	And The Profane Cartoon Mickey Mouse	All in the Family Match Game Tattletales Jeannie	Movie: Red Mountain continued
Baseball: Expos vs. Mets	Merv Griffin continued News	continued continued Mary Hartman News	Baseball: Expos vs. Mets	Emergency One! News News	4:00 4:30 5:00 5:30	Another World Brady Bunch Emergency One!	Sesame Street Mr. Rogers Electric Co.	Banana Splits Gilligan Leave It to Beaver Partridges	Funorama Gilligan Merv Griffin	Little Rascals Partridges Mannix continued
					EVENING					
In New York continued Hourglass continued	News News Tell the Truth Last of Wild	News News Seattle Tonight Andy Williams	In New York continued In Concert	News Mike Douglas Concentration	6:00 6:30 7:00 7:30	News continued In Concert	Telecourse Laurel, Hardy MacNeil-Lehrer Great Airship	Brady Bunch Bewitched Love, Amer. Style Adam-12	continued News Game Doctor in House	Odd Couple Mary Hartman Vancouver continued
Mr. T. and Tina Mr. Dressup Room 222 TBA	Bionic Woman Baretta continued	Movie: Francis Gary Powers	Baretta continued Starsky and	Good Times Ball Four All In Family Alice	8:00 8:30 9:00 9:30	Bionic Woman Movie: Wanted:	Adventure Life Of Adolf Hitler	Marcus Welby, MD Ironside Ironside	M-A-S-H Gong Show All in the Family Medical	continued continued TBA TBA
TBA TBA News News	Charlie's Angels News Rookies	Quest, Western News Johnny Carson	Hutch continued continued continued	Blue Knight News McCloud	10:00 10:30 11:00 11:30	The Sundance Woman News News	KCTS Drive Documentary: Cities at War Lowell Thomas	News Movie: Sunset Boulevard	Centre Executive Suite McCloud	The Quest Celebrity Revue
Movie: Piccadilly Third Stop	Rookies continued Tomorrow	Johnny Carson Johnny Carson	Movie: The Two-Headed Spy	Crime Drama	12:00 12:30	Movie: Foster and Laurie	Remembers, Documentary	continued continued	Crime Drama continued	New Scotland Yard

Today's Highlights

Mike Douglas, on 12 at 12:30 p.m. John Wayne and Joanne Woodward are among the guests.

In Concert, on 6 and 8 at 7 p.m. Tonight's show features Loggins and Messina, The Pointer Sisters, Brownsville Station and Bachman-Turner Overdrive.

Andy Williams — Variety, on 5 at 7:30 p.m. Lennon Sisters join Andy.

Great Airship Adventure—Report, on 9 at 7:30 p.m. The program traces the history of the airship, focussing on the era from the initial Zepplin flight in 1900, to the destruction of the Hindenburg in 1937.

Life of Adolf Hitler, on 9 at 8:30 p.m. Films and stills depict the rise and fall of Adolf Hitler, in this German-produced biography, including the period during the Second World War.

Cities at War, Documentary, on 9 at 10:30 p.m. German and Russian footage chronicle the rise and fall of Berlin. The film, The Doomed City: Berlin, covers the period between 1935 and 1945.

CABLE 10 PROGRAM

Wednesday, Sept. 29
7 p.m. Arts Calendar, information on Symphony Week.
7:30 p.m. Natural Gardening.
8 p.m. Forces Beyond. Canada's Foreign Policy.
9:30 p.m. Full House.

Today's Movies

The Proud and the Profane (xxx), on 11 at 1 p.m. Drama starring William Holden, Deborah Kerr and Thelma Ritter. A well mixed war and soap opera about a war widow who falls for a tough marine colonel while serving in the Pacific. (1956).

Red Mountain (xx), on 13 at 2 p.m. Western starring Alan Ladd and Lizabeth Scott. (1951).

Roustabout (xxx), on 5 at 3 p.m. Musical starring Elvis Presley and Barbara Stanwyck. Presley plays a vagabond youth who joins a show in a carnival operated by Stanwyck. (1964).

Francis Gary Powers: The True Story of the U-2 Spy Incident, on 5 at 8 p.m. Dramatized account of the May 1960 incident, during which an American pilot working for the CIA was shot down over Russia while on a spying mission.

Wanted: The Sundance Woman, on 8 at 9 p.m. Western in which Katharine Ross once again plays the legendary outlaw Etta Place, a role created in Butch Cassidy and the Sundance Kid. Made for television in 1976.

Sunset Boulevard (xxxx), on 11 at 10:30 p.m. Excellent film, picked up four Oscars, about a down-and-out screenwriter who becomes the gigolo for a fading movie queen of the silent days — who would like to make a comeback. Starring Gloria Swanson and William Holden. (1950).

Piccadilly Third Stop, on 2 at midnight. English-made drama about a petty crook who plans to rob an embassy, and hopes that romancing with the ambassador's daughter will help him do it. (1960).

Two-Headed Spy (xxx), on 6 at midnight. British-made spy yarn about two British agents working behind the German lines. Jack Hawkins and Gia Scala. (1959).

Foster and Laurie, on 8 at midnight. Crime drama based on the true story of two New York City policemen who were ambushed and killed in 1972. (Made for television in 1975).

Story of Esther Costello, on 6 at 2 p.m. English-made drama in which Joan Crawford helps a blind and deaf teenager to find new meaning in life. (1957).

SUNSET BOULEVARD, stars Gloria Swanson and William Holden. It's an Academy-Award winning story about a down-and-out screenwriter who becomes the gigolo for a fading movie queen of the silent movies who would like to make a comeback. Wednesday, September 29, at 10:30 p.m. on Channel 11.

NEWS QUIZ ANSWERS

PART I: 1-c; 2-Sea; 3-Commonwealth; 4-True; 5-Palestine Liberation Organization
PART II: 1-e; 2-a; 3-b; 4-c; 5-d
PART III: 1-d; 2-c; 3-a; 4-b; 5-e
PICTURE QUIZ: Allan MacEachen

TELEWORD ANSWER NEGOTIATIONS

SERVICE GUIDE

Electrohome
CUSTOMER SERVICE
Ask about our extended warranty plan.
385-3384 155 Langford St.

WATCH FOR TV SERVICE GUIDE
Every Week IN THIS PAPER

ELECTROHOME
For Fast, Reliable Color TV Service
CITY CENTRE TV
University Heights Centre
Open Daily 10 a.m.-10 p.m.
477-6971

BUTLER BROTHERS
Color Television Repairs by the Professionals
TV SALES and SERVICE
1720 Douglas 383-1511

"Color TV Specialists"
RCA
CUSTOMER SERVICE
• Enquire about Our Factory Service Contracts
827 Devonshire Rd.
382-8141

Sears
TV Repairs
595-9111
Charge It on Your Simpsons-Sears All Purpose Account

EATON'S
Television and Appliance Repair
Dial 382-7141
Ask for Appliance Repairs

TELEVISION SERVICE CENTRE
1014 Cook Street at Fort
383-6083
Same Day Service in Our Shop or in Your Home
RENTALS AND SALES

Thursday, September 30

CBC (2)	KOMO (4)	KING (5)	CHEK (6)	KIRO (7)	TIME	CHAN (8)	KCTS (9)	KSTW (11)	KVOS (12)	CKVU (13)
Mr. Piper	Good Morning America Lorenzo and Henrietta	Today continued Seattle Today Seattle Today	Canada A.M. continued Daybreak Hot Hands	Patches Capt. Kangaroo Price Is Right	8:00 8:30 9:00 9:30	Canada A.M. Canada A.M. Morning News Kareen's Yoga	Sesame Street continued	Little Rascals Marine Boy Bozo Calendar; News	Frisky Frolics Frisky Frolics Price Is Right	Vancouver continued continued continued
Mon Ami; Giant Mr. Dressup Sesame Street	Window Happy Days Hot Seat Family Feud	Cross-Wits Hlwd. Squares Fun Factory Gong Show	Mon Ami; Giants Mr. Dressup Barton and Company	Gambit Love of Life Young, Restless Search for Tmrw.	10:00 10:30 11:00 11:30	Jean Cannem Definition First Impressions Hot Hands	continued continued continued continued	700 Club 700 Club 700 Club Jeannie	Gambit Love of Life Young, Restless Dinah!	Paul Bernard Being Beautiful Larry Solway Strange Paradise
Bob McClean continued Today in U.K. Dick Van Dyke	Pyramid All My Children Ryan's Hope One Life	Sweepstakes Days of Our Lives continued Doctors	News, Ida Clarkson First Impressions FBI	News As World Turns continued Guiding Light	12:00 12:30 1:00 1:30	News Movie: The Day Of The	Electric Co. continued continued continued	FBI FBI Movie: We	Dinah! Mike Douglas continued continued	Flintstones Hlwd. Squares Tommy Banks continued
All in the Family Edge of Night Take 30 Celebrity Cooks	One Life Hospital (2:15) Edge of Night Dusty's Treehouse	Another World continued Movie: Ensign	FBI Edge of Night Take 30 Celebrity Cooks	All in the Family Match Game Dinah! Dinah!	2:00 2:30 3:00 3:30	Triffids Alan Hamel Another World	Electric Co. continued Villa Alegre Telecourse	Are No Angeles Cartoon Mickey Mouse	All in the Family Match Game Tattletales Jeannie	Movie: Rock-a-Bye Baby
Your Choice Vision On Mr. Dressup Room 222	Merv Griffin continued continued News	Pulver continued Mary Hartman News	Lucy Show Vision On That Girl News	Emergency One! News News	4:00 4:30 5:00 5:30	Another World Brady Bunch Emergency One!	Sesame Street Mr. Rogers Electric Company	Banada Splits Gilligan Leave It to Beaver Partridges	Funorama Gilligan Merv Griffin continued	Little Rascals Partridges Mannix continued
					EVENING					
Bob Newhart Hourglass continued Kotter	News continued Election '76 continued	News continued Seattle Tonite Match Game	News continued Lawrence Welk	News Mike Douglas continued	6:00 6:30 7:00 7:30	News continued Music Sanford, Son	Telecourse Laurel, Hardy MacNeil-Lehrer Movie:	Brady Bunch Bewitched Love, Amer. Style Adam-12	continued News Squares Romany Jones	Odd Couple Mary Hartman Vancouver continued
Carol Burnett Summer Evening Variety	Kotter Barney Miller Tony Randall Nancy Walker	Gemini Man Drama: Best	Carol Burnett Drama: Best	Waltons Waltons Hawaii Five-O	8:00 8:30 9:00 9:30	Gemini Man Nancy Walker Maclear	Major Barbara continued Upstairs,	Marcus Welby, MD Ironside Ironside	Jackie Gleason Movie: Whistle Down	continued continued Caught in Act TBA
Upstairs, Downstairs News News	Streets of San Francisco News Streets of	Sellers continued News Johnny Carson	Sellers continued News News	continued continued News Kojak	10:00 10:30 11:00 11:30	Delvecchio continued News News	Downstairs KCTS Drive Woman	News Movie: Blindfold continued	The Wind continued Honeymooners Kojak	TBA TBA Celebrity Revue
Movie: Madonna of Seven Moons	San Francisco Dan August (12:40) continued	Johnny Carson Johnny Carson Tomorrow	Movie: Salome continued	Kojak Movie: Death Takes Holiday	12:00 12:30	Movie: Fade In		continued	Kojak Movie: Death Takes Holiday	New Scotland Yard

Today's Movies

Day of the Triffids, on 8 at 12:30 p.m. For details see Tuesday's listing on Channel 8 at 12:30 p.m.

We're No Angels (xx), on 11 at 1 p.m. Comedy starring Humphrey Bogart, Aldo Ray, Peter Ustinov and Joan Bennett, about three escaped convicts from Devil's Island. (1955).

Rock-a-Bye-Baby, on 13 at 2 p.m. Comedy with Jerry Lewis. (1958).

Ensign Pulver (xx), on 5 at 3 p.m. Slapstick comedy with Burl Ives, Walter Matthau and Kay Medford. (1964).

Major Barbara (xxxx), on 9 at 7:30 p.m. Comedy based on George Bernard Shaw's play about a rich girl who joins the Salvation Army. Wendy Hiller, Rex Harrison, Robert Newton, and Robert Morley. Excellent adult entertainment. (1940).

Whistle Down the Wind (xxxx), on 12 at 9 p.m. British-made drama about three children who find an escaped criminal in their barn and mistake him to be Christ. Hayley Mills and Alan Bates. A touching story, well directed and acted. (1962).

Blindfold (xxx), on 11 at 10:30 p.m. Adventure movie about a psychologist who is asked by a security officer to treat a mentally disturbed scientist. The doctor is then involved in an international plot. Rock Hudson, Claudia Cardinale and Jack Warden. (1966).

Madonna of the Seven Moons (xxx), on 2 at midnight. British-made movie strring Phyllis Calvert and Stewart Granger. Phyllis Calvert plays a woman who leads a dual life — a merchant's wife and a gypsy's lover. A strong, well done melodrama. (1945).

Salome (xx), on 6 at midnight. The story of Salome, over-produced and too long. Rita Hayworth, Charles Laughton, Stewart Granger and Judith Anderson. (1953).

Fade In (xx), on 8 at midnight. Drama about the movie business and the people involved in an on-location film shooting. Burt Reynolds and Barbara Loden. (1968).

Death Takes a Holiday, on 7 and 12 at 12:30 a.m. Silly update of the original 1934 film, in which Death decides to assume human form and takes a vacation on Earth. Made for television in 1971.

The Caine Mutiny (xxx), on 7 at 2 a.m. Drama starring Humphrey Bogart, Jose Ferrer, Van Johnson, Fred MacMurray and Robert Francis. Modern-day mutiny based on Herman Wouk's novel. (1954).

MAJOR BARBARA — Comedy based on George Bernard Shaw's story about a Salvation Army woman from a wealthy family. The movie, full of Shaw's biting wit, will be broadcast Thursday, September 30, at 7:30 p.m. on Channel 9.

Highlights

Merv Griffin, on 12 at 5 p.m. Hosts for the second annual Ebony Music Awards are Natalie Cole and Flip Wilson.

Carol Burnett, on 2 and 6 at 8 p.m. Dinah Shore stars with Carol Burnett in a two-act takeoff on the movie classic Gone With the Wind.

Jackie Gleason, on 12 at 8 p.m. The opener in Jackie Gleason series of shows from the late 1960s is The Honeymooners, with original music and lyrics.

Best Sellers, on 5 and 6 at 8 p.m. Captains and the Kings, the first in this series of novels adapted for television. This story is based on Taylor Caldwell's best seller. In the cast are Richard Jordan, Charles Durning and Joanna Pettet.

Maclear, on 8 at 9:30 p.m. Michael Maclear takes a look at life in the retirement community of Sun City, Ariz.

CABLE 10 PROGRAM

Thursday, Sept. 30

6 p.m. Scottish Country Dancing, (taped Sept. 13).
7 p.m. Community Action.
8 p.m. The Ferries and the Future, with Minister of Transport, Jack Davis.
9 p.m. Outlook, piano recital by Dr. Murray Adaskin.

EUROPEAN EIDERDOWN SHOP

Sundown Continental Quilts & Pillows

• Pure Goose Down • Highest Quality Egyptian Cotton Ticking
• Large Assortment Slip Off Perma Quilt Cases Eliminate Bedmaking Forever

1728 DOUGLAS STREET
VICTORIA 384-0133
Opposite "The Bay"

4781 KINGSWAY STREET
BURNABY 437-9333
Opposite "Sears"

Johnny Carson Claims Record in TV Exposure

By VERNON SCOTT

HOLLYWOOD (UPI) — No single entertainer in history has had more television exposure than Johnny Carson who begins his 15th year with the Tonight Show.

He made his debut on the show Oct. 1, 1962.

Since then Johnny has done roughly 4,000 shows of 90 minutes each, accounting for some 24 hours a month on the air.

Not Arthur Godfrey, Lucille Ball, Milton Berle, Lawrence Welk nor any other entertainer come close to Carson for network time on camera.

In addition to his current long run, Johnny spent five years as master of ceremonies with the old Who Do You Trust? game show beginning in 1956.

All told, he has logged almost 20 consecutive years of daily television exposure.

Carson's unique longevity is due in no small part to his built-in personal privacy. The man's enigmatic charm is as responsible as his razor-like wit for his popularity. He's a puzzle and a mystery who intrigues the average viewer.

No one NBC knows Carson's true feelings on any important matter, save tough contractual terms. Even his few close friends are at a loss to capsulize Johnny's personality, his likes and dislikes.

Viewers are unable to perceive Carson's political preferences. He laces into both Republicans and Democrats with equal fervor.

"I try to keep the Carter and Ford jokes in balance," Johnny said at NBC a few hours before taping his show. "Even so, you can't be all things to all people with political humor.

"I don't think anyone can tell which side I'm on. I couldn't use political jokes effectively if I appeared to be biased.

"I try to avoid serious discussions or interviews, expounding my own ideas or probing too deeply into dull subjects with my guests. We're not a talk show to begin with."

Carson is aware of his personal reserve, of holding something back from the audience. He's avoided the emotional outbursts that characterized Jack Paar and Godfrey when they had their own shows.

Luck has played a small role in the Carson success story. his show reaps $40 million a year for NBC. One may rest assured that Johnny is paid more than 10 per cent of that amount annually.

Of his apparent endless appeal to late night viewers, Johnny has a pragmatic explanation:

"I'm a professional entertainer. I don't wear my heart on my sleeve. I'm a comedian and I don't make the mistake of attempting to solve social problems in the country.

"Jack Benny, Bob Hope and Ed Sullivan never fell into that trap either. You've got to keep your perspective. Someone like myself is a commodity to be sold like anything else.

"It would seem the show would get easier to do as the years go by. But it doesn't. You must bring a certain vitality to every show and have fun with what you're doing. You have to keep pushing yourself.

"Nobody can expect a terrific show five nights a week year after year. Some are great, some are so-so and some are a little off. I'm aware of the good ones as well as the not-so-good. A lot depends on our guests.

"We have 15 to 20 guests a week. And there aren't that many new, stimulating people around. I'm constantly on the lookout for interesting new personalities from all walks of life — politics, the arts, medicine, science.

"No. It sure doesn't get easier."

Johnny's 15th anniversary show Oct. 1 will feature highlights from previous programs. Johnny will do his monologue but there will be no guests on hand.

Carson is saddened that the network destroyed tapes of hundreds of his early shows. But in recent years all of the programs have been preserved on cassettes.

Asked if he has any plans to retire, Carson shook his head negatively.

"Retire to what?" he asked. "I have some business interests and I could play a lot of tennis. But work is the most important thing in a man's life.

"No, I haven't any thoughts about quitting. I like what Jimmy Durante once said, 'The audience will tell you when to retire — they don't show up.' "

Happily for Johnny Carson, more viewers are tuning him in every year. As long as they do, Johnny, you may be sure, will continue to quip his way into the country's living rooms.

NANCY WALKER is an eccentric talent agent whose live-in secretary, Ken Olfson, helps to keep her office in disorder in The Nancy Walker Show, the new Norman Lear comedy series which premieres on the ABC Television Network Thursday, Sept. 30 at 9:30 p.m., on Channel 4.

Canada Theme To Stay

By JAMES NELSON

TORONTO (CP) — Al Waxman, who stars as Larry King in CBC-TV's King of Kensington comedy series, says no concessions are being made in the show this season to recognize its potentially big new American audience.

The show, which ran for 18 half-hour episodes last season, returns to the full CBC-TV network Tuesday night with a titillating and poignant story about Larry's inability to start a family with his wife, Cathy, played by Fiona Reid.

CBC-TV negotiated a sale, reported to have been for half a million dollars, to nine American TV stations.

It would be a temptation to de-Canadianize the show to some extent, but Waxman said in an interview between taping sessions for Tuesday night's program that the producers, writers and himself as star have decided against any such move.

"We're making this show by, for, and about Canadians, and we have to be what we are if we are going to be honest. We are making the show to win Canadian audiences, and if any others around the world want to see us, that's just so much the better."

Larry King is a small shopkeeper in the Kensington Market area of downtown Toronto, living over the store with his wife and his mother, played by Helene Winston. His business isn't very prosperous, but he's the most popular guy in the neighborhood because of his generous spirit, willing to help out anyone in trouble.

The show is kept topical by occasional references to current events in Canada.

To keep up with events, it is tape-recorded on the Thursday and Friday nights before each episode goes on the air, leaving the weekend for editing.

Show Chronicles Results of War

Vivid accounts of the aftermath of war are documented on Public TV 9, Friday, October 1 during a special showcase of new and treasured programs.

The most incredible fear and destruction ever perpetrated by human beings is the subject of To Die, To Live, Hiroshima at 9:10 p.m. This program recounts the stories of the survivors of the A-Bomb explosion. Treated as outcasts, many of the people who lived through the holocaust find that today's bustling city and modern advances are meaningless to them. The scars remain — both physical and emotional. The struggle did not end for them thirty-one years ago.

The first city to learn what "Total War" could mean in an age of aerial bombardment — London — is examined on Cities at War, broadcast at 10:30 p.m. During the Second World War, one-tenth of London was reduced to rubble, and 30,000 people died. Yet as this program demonstrates, the indomitable spirit of the British people managed to survive.

The fate of other countries during World War II is shown when Lowell Thomas Remembers 1940 at 11:35 p.m. In that year of conquest and destruction, the Germans attacked Oslo, occupied Denmark, invaded Holland, Belgium and Luxembourg. But there also was some retaliation and hope, as Britain bombed Berlin, and America elected Roosevelt.

THE YOUNG hosts of CBC-TV's series Money Makers bring strong journalistic backgrounds to their new roles. David Tafler, originally from Montreal, is editor of The Financial Times of Canada and does business radiocasts. Judy Waytiuk, from Winnipeg, is a former reporter with the Winnipeg Free Press and a Winnipeg TV personality. Every Sunday at 3:30 p.m. they and various guests discuss on coast-to-coast TV the ins and outs of topical money matters.

Savalas Had Model

NEW YORK (AP) — Actor Telly Savalas says he models his television character "Kojak" after a policeman who helped keep him in line while growing up on the Lower East Side. "Sure, I was bad when I was a kid," Savalas told reporters at New York Police Headquarters during a visit recently. "Nothing serious, and a cop would give me a boot and send me home to my family."

Savalas, who was given a plaque for doing commercials designed to enlist police volunteers, was asked how his television character acquired his yen for lollypops.

"Glad you asked," he replied. "The way I figured it is that Kojak is not the kind of a guy who would suck on a lollypop. But for a chick he would do anything.

"So I figured that a meter maid somewhere is around who wants him to stop smoking. Sucking a lollypop is a pacifier."

Montague BRIDGMAN Ltd.
China Crystal Gifts
811 Government St. 383-0821

HOT FAST DELIVERY
PRICES TO SUIT YOUR BUDGET
HO HO Kitchen
COMPLETE CATERING SERVICE
No Party Too Big or Too Small
385-7788
FREE DELIVERY WEEKDAYS 4:00 p.m. - 12:00 p.m.
SUNDAY and HOLIDAYS 4:00 p.m. - 10 p.m.
FRI. and SAT. 4:00 p.m. to 2:00 a.m.
DIVISION OF LEES — CHINESE SMORGASBORD
1410 Broad (Near City Hall)

Friday, October 1

CBC (2)	KOMO (4)	KING (5)	CHEK (6)	KIRO (7)	TIME	CHAN (8)	KCTS (9)	KSTW (11)	KVOS (12)	CKVU (13)
Summer School	Good Morning America Lorenzo and Henrietta	Today Today Seattle Today continued	Canada A.M. continued Daybreak Hot Hands	Patches Capt. Kangaroo Price Is Right Price Is Right	8:00 8:30 9:00 9:30	Canada A.M. Canada A.M. Morning News Kareen's Yoga	Sesame Street continued	Little Rascals Marine Boy Bozo Calendar; News	Frisky Frolics Frisky Frolics Price Is Right Price Is Right	Vancouver continued continued continued
Mon Ami; Giant Mr. Dressup Sesame Street	Window Happy Days Hot Seat Family Feud	Cross-Wits Hlwd. Squares Fun Factory Gong Show	Mon Ami; Giant Mr. Dressup Barton and Company	Gambit Love of Life Young, Restless Search for Tmrw.	10:00 10:30 11:00 11:30	Jean Cannem Definition First Impressions Hot Hands	Electric Co. continued continued continued	700 Club continued continued Jeannie	Gambit Love of Life Young, Restless Dinah Shore	Paul Bernard Being Beautiful Larry Solway Strange Paradise
Bob McLean continued Today in U.K. Dick van Dyke	Pyramid All My Children Ryan's Hope One Life	Sweepstakes Days of Our Lives Days of Our Lives Doctors	News; Ida Clarkson First Impression FBI	News As World Turns As World Turns Guiding Light	12:00 12:30 1:00 1:30	News Adam-12 Madigan continued	Electric Co. continued continued continued	FBI FBI Movie: Lawless	Dinah Shore Mike Douglas Mike Douglas Mike Douglas	Flintstones Hlwd. Squares Tommy Banks continued
All in the Family Edge of Night Take 30 Celebrity Cooks	One Life Hospital (2:15) Edge of Night Dusty's Treehouse	Another World Another World Movie: The George	FBI Edge of Night Take 30 Celebrity Cooks	All in the Family Match Game Dinah! Dinah Shore	2:00 2:30 3:00 3:30	continued Alan Hamel Another World	Electric Co. continued Anyone for Tennyson	Frontier Antiques Cartoon Mickey Mouse	All in the Family Match Game Tattletales Jeannie	Movie: That Kind of Woman
Your Choice Pencil Box After School Room 222	Merv Griffin continued continued News	Raft Story Mary Hartman News	Lucy Show Pencil Box that Girl News	Emergency One! News News	4:00 4:30 5:00 5:30	Another World Brady Bunch Emergency One!	Sesame Street Street Mr. Rogers Electric Co.	Banana Splits Gilligan Leave It to Beaver Partridges	Funorama Gilligan Merv Griffin continued	Little Rascals Partridges Mannix continued
					EVENING					
Kiahanie Hourglass continued Diane Stapley	News continued To Tell Truth Muppet Show	News continued Seattle Tonight Hlwd. Squares	News continued Charlie's Angels	CBS News Mike Douglas Mike Douglas Concentration	6:00 6:30 7:00 7:30	News continued Holmes, Yoyo David Steinberg	Telecourse Laurel, Hardy MacNeil-Lehrer Survival Kit	Brady Bunch Bewitched Love, Amer. Style Adam-12	Griffin; News CBS News Movie: High	Odd Couple Mary Hartman Vancouver continued
Mary T. Moore Chico Tommy Hunter	Donny and Marie Movie: Wanted:	Sanford and Son Chico Rockford Files	Mary T. Moore Chico Tommy Hunter	Spencer's Pilots Movie: Paper	8:00 8:30 9:00 9:30	Donny and Marie Rockford Files	Washington Week Wall Street Documentary on Hiroshima	Marcus Welby, MD Ironside Ironside	Sierra continued Movie: Paper	continued continued Movie: The
Police Story News continued	The Sundance Woman News S.W.A.T.	Serpico continued News Johnny Carson	Hawaii Five-O News News	Moon continued News Movie:	10:00 10:30 11:00 11:30	Serpico continued News News	continued Documentary Cities at War	News Steve Allen's Laugh-Back	Moon continued Honeymooners Honeymooners	Tyrant continued Movie: Under
Movie: Seance on Wet Afternoon	continued Bold Ones (12:40)	Johnny Carson Johnny Carson Midnight Special	Movie: Rome Like Chicago	The Mummy Movie	12:00 12:30	Movie: The FBI Story		700 club	Movie: The California Kid	Capricorn continued

KATHARINE ROSS is involved in a jailbreak and the hijacking of a munitions train when she stars again as Etta Place in Wanted: The Sundance Woman, a world premiere on the ABC Television Network's The ABC Friday Night Movie Friday, Oct. 1 at 9 p.m. on Channel 4.

Today's Highlights

Vancouver, on 13 at 7 p.m. Tonight's show features singer Valdy and a dramatic review by critic Richard Quzounian.

Diane Stapley, on 2 at 7:30 p.m. Guest on tonight's show is Peter Appleyard.

Consumer Survival Kit, on 9 at 7:30 p.m. Discussion on auto repairs — with Rhea Feikin giving tips on how to find a reputable bodyshop.

Donny and Marie, on 4 and 8 at 8 p.m. George Burns, Paul Lynde, Chubby Checker and daredevil Evel Knievel are among the guests.

Tommy Hunter, on 2 and 6 at 9 p.m. John Allan Cameron and Robbie McNeill are scheduled to appear on the show.

Cities at War—Documentary, on 9 at 10:30 p.m. London Blitz (1940-1945), with testimony of survivors and reel footage

Johnny Carson, on 5 at 11:30 p.m. Two-hour special saluting Carson's 14th anniversary as the show's host. High lights from past programs will be featured.

CABLE 10 PROGRAM

Friday, Oct. 1
7:30 p.m. Dialogue—with New Democratic Party.
8:30 p.m. Community Action.

Today's Movies

Lawless Frontier, on 11 at 1 p.m. Western with John Wayne.

That Kind of Woman (xx), on 13 at 2 p.m. Drama starring Sophia Loren, Tab Hunter and George Sanders. A story about a beautiful woman searching for true love in her relationship with a young soldier. Some fine New York location shots. (1959).

The George Raft Story (xx), on 5 at 3 p.m. Biography of the screen's badman—his rise from a hoofer to a movie star. Ray Danton, Julie London and Jayne Mansfield. (1961).

High Sierra (xxx), on 12 at 7 p.m. Drama starring Humphrey Bogart, Ida Lupino and Arthur Kennedy. Good treatment of the tired, old killer on the loose theme. (1941).

Wanted: The Sundance Woman, on 4 at 9 p.m. For details see Wednesday's listing on Channel 8 at 9 p.m.

Paper Moon (xxxx), on 7 and 12 at 9 p.m. A fine story about a con man who is selling bibles to recently widowed women — with the aid of a nine-year-old child determined to be corrupted. Starring are Ryan O'Neal and his daughter Tatum O'Neal. Tatum O'Neal won an Oscar for her role in this film. (1973).

JOHN BARTON, of Victoria, hosts the BCTV production Hot Hands, televised weekdays at 10:30 a.m. The new series, taped at Lake City studios, will also be fed to Calgary, Edmonton, Hamilton and London, Ont.

The Tyrant, on 13 at 9 p.m. Roman legions and invading barbarian armies provide the action in this drama. (1972).

Under Capricorn (xxx), on 13 at 11 p.m. Romantic drama starring Ingrid Bergman, Joseph Cotten and Michael Wilding. The story is set in Australia in 1831. (1949)

The Mummy (xxx), on 7 at 11:30 p.m. The first and the best of the Mummy films with Boris Karloff, Zita Johann and David Manners. The film is outdated in its production, but there are some good shock scenes as an ancient Egyptian prince, brought to life, attempts to take pretty Zita Johann as his mate. (1932).

Seance on Wet Afternoon (xxxx), on 2 at midnight. An outstanding British-made drama starring Kim Stanley and Richard Attenborough. The story is about a professional medium near the brink of insanity, who involves her weak husband in a kidnapping plot. (1964).

Rome Like Chicago, on 6 at midnight. Italian-made movie about the underworld. (1968).

The FBI Story, on 8 at midnight. Crime drama made for television with Robert Foxworth as a man wanted for murder, kidnapping and bank robbery during the depression era.

The Desert Rats (xxx), on 8 at 3:40 a.m. Second World War drama starring James Mason, Richard Burton and Robert Newton. The action focuses on the siege at Tobruk. Mason plays Gen. Rommel, Burton commander of the Australian forces, and Newton gives an outstanding performance as a professor turned soldier. (1953).

E. D. Ward-Harris

Strictly No Contest

Comparisons are odious, but tempting to make. So let's fall into temptation and be thoroughly odious by comparing the latest works of two successful and prolific English novelists, Mary Stewart and Muriel Spark.

Do I hear a murmur of "Muriel who?" Well, it's not surprising because Miss Spark is going through a bad patch and her last six novels, including the just published The Takeover, are below the standard she accustomed us to in The Ballad of Peckham Rye, which put her on the map, The Prime of Miss Jean Brodie, her most successful book, and, later, The Mandelbaum Gate.

While Muriel Spark was riding the crest of the wave Mary Stewart remained in relative obscurity until she captured the public imagination with her seventh novel The Moonspinners. There followed two or three novels whose titles escape me, and then came The Wind Off the Small Isles, forerunner of the immensely successful tales based on the Arthurian legend, The Crystal Cave and The Hollow Hills.

The popularity of the two "Arthur" tales no doubt accounts for the success of her latest work, Touch Not the Cat. Authors, like actors, tend to become typed by a public fickle enough to spurn their efforts if they elect to change pace and I hope this deplorable tendency doesn't affect Mary Stewart when readers fail to meet Merlin, Sir Gawain and Arthur himself in Touch Not the Cat, which is set in the present.

Anything is possible, of course, but at the public, and if Muriel Spark should regain her touch, the see-saw battle could be on again (shades of Margaret Laurence and Margaret Atwood).

Anything is possible of course, but at the moment this seems unlikely to occur, for reasons that are basic to the art of writing — a scrupulous attention to detail and a constant striving to excel.

In Touch Not the Cat the young heroine, Bryony Ashley, and a young man are gifted with powers of mental telepathy, or thought-transference in blocks like a page of type. The young man, most likely a cousin, will not reveal his identity until the time is right. Until then their mutual love, and urgent warnings of danger, are communicated only in thought.

To base a novel on something that strains credulity is daring enough but Mary Stewart goes further by choosing as her setting the family's ancient moated manor house, the upkeep for which is managed precariously by renting part of it to a rich American family, and from the shillings of gawking, history-hungry tourists.

Even a Daphne du Maurier would be hard-pressed to retain reader interest in a story with such unlikely basic ingredients. But Mary Stewart exploits the mystical and the Gothic to rouse and focus attention on a plot that is at once implausible and eminently believable.

The reader is held spellbound from the intriguing opening sentence ("My lover came to me on the last night in April, with a message and a warning that sent me home to him.") to the final scenes of terror. The ending, regretably, is an anti-climax.

The ingenious plot (which I can't say anything more about without giving the game away) with its generous helpings of suspense, romance (but no overt sex), terror and red herrings, would have sufficed most authors without further embellishment, but Mary Stewart is not like most authors.

What distinguishes her work — and it is most evident in Touch Not the Cat — is the care she lavishes on her minor characters and the immense trouble she takes with detail, in this instance with technicalties of water flow, with gardening and with names and citing of wildflowers.

This is the kind of thing I was referring to when I mentioned scrupulous attention to detail and a constant striving to excel. Mary Stewart has this ability in abundance and it is this admirable professionalism which has deservedly brought her to the top of the heap and will maintain her in that enviable position.

And what about Muriel Spark? Well, she hasn't written anything memorable for ages and one hates to chastise an author when she's down but, really, this new novel of hers, The Takeover, is the giddy limit. It is not only the worst piece of fiction I have read this year; it is so bad that had it been a first novel it would never have found a publisher.

The plot, if one may call it that, is set in Italy and revolves around an expatriate Englishman who refuses to vacate a sumptuous villa he has been loaned by a rich American woman who is no longer enamored of him since she married a wealthy Italian marquis.

The Englishman is a homosexual, a thief, and a charlatan. This rogue, using the protection afforded tenants by Italian law, not only sits tight but announces that he is the direct descendant of the godess Diana and the Emperor Caligua and promptly founds a pagan-ecological sect with himself as bishop. And then . . . but need I go on?

The idea has possibilities but it would take an Evelyn Waugh or a Stella Gibbons to exploit them and Miss Spark is not in their league. In desperation she has mustered a motley crew of unlikely characters in the seeming hope that at least one of them might prove sypathetic enough to rescue her from her predicament. None of them is.

The combination of cardboard characters indulging in loveless sex and the pursuit of money against an implausible backdrop is a recipe for unmitigated disaster, and that's exactly what The Takeover is.

It's always sad when an established novelist becomes so barren of ideas that she has to descend to publishing rubbish like this. And sadder still when she fails to realize that she is written out and should rest on her laurels.

TOUCH NOT THE CAT, by Mary Stewart. Musson. $8.95

THE TAKEOVER, by Muriel Spark. Macmillan. $9.95.

Pat Barclay

Let's Hear It For Pierre Berton!

There is a pernicious tendency in this country to sneer at success. It's a tendency in human nature as well, of course (who among us can honestly claim to be envy-free?), but there's also something about the colonial mentality which balks at celebration of a fellow native's achievements.

This depressing observation may be unoriginal but I make no apology for it. If an old shoe fits, one wears it just the same.

All of which is a roundabout way of saying that I think the current literary fashion of denigrating the very real abilities of Pierre Berton is hogwash. The trouble with Pierre Berton today, as I see it, is that he's un-Cool. I'm not sure just when "Cool" came in, but there are times when I can hardly wait for it to go out. Jules Feiffer characters were cool in the 50s. Marshall McLuhan had a lot to do with inventing the cool politician in the 60s. By the 70s, we've become so cool that crimes can be committed in broad daylight in public places and nobody, with the possible exception of the victim, bats an eye.

★ ★ ★

Parachute a person like Pierre Berton onto this chilly mindscape (and Berton did more or less parachute into our midst; his roots in the Yukon are still hardy) and it's no wonder that by now he sticks out on the horizon like a sore thumb. For Berton is "hot" past all reforming. He's a romantic; he has the nerve to make value judgments; he positively burns with patriotic pride and passion.

Nowhere is this more evident than in his latest book, My Country. Issued in the familiar Berton format — hefty size, red binding, decorative endpapers and gold lettering on the dust jacket — the book is a spin-off (what else?) from his weekly television series of the same name. It contains 18 stories about people and events in Canada's history originally prepared for TV and rewritten ("to my chargin," confesses Berton) for publication.

Several of the stories, such as the wretched history of the last of the Beothuks and the mystery surrounding the fate of Franklin's polar expedition, have been told before. But the beauty of this book is that it gathers together so much and elays it in a manner which gives even an old pro like Scheherazade a fair run for her money. It's a natural for use in high school or university classes in Canadian Studies. ("Pick a story, any story, and research it yourself. Then assess Berton's handling of the facts.")

What I can't help liking about Pierre Berton as a historian is that he's opinionated and emotional, two things historians are not supposed to be. I wouldn't put it past him to stretch the truth for dramatic effect but so far I haven't actually caught him at it and, anyway, if there's one thing Canadian readers can use at this point in time it's Berton's enthusiasm for the drama of this nation's past.

★ ★ ★

Berton warms to a hero and he has found a good manv. With the exception of the Beothuk story, his material can be divided into two categories: descriptions of remarkable physical feats or ordeals and biographies of outlaws or eccentrics. Samuel Hearne, who "set the pattern of Arctic survival for generations," Brother XII with his harsh religious empire off the coast of B.C., William Johnston, pirate and turncoat spy for the Americans during the war of 1812 — their stories are only a sampling of Berton's able proof that even Canadian truth can be stranger than fiction.

Throughout, the Berton instinct for indispensable trivia seldom falters. (Why was a grand piano a "necessity" to the Franklin expedition? What earthly use would a box of carpet tacks be to a man who sails around the world alone? Berton, like The Shadow, always knows.)

★ ★ ★

I like Berton's way with an opening line ("There is one photograph that sums up for me all the turmoil and pain of the 1930s;" "In the crowded pantheon of early explorers there are only a few whom I would care to invite to dinner") and I admire his judgment in laying on the schmaltz, as in the saga of Old Slocum. What story could possibly justify such purple prose? Why, Old Slocum's story, naturally.

My Country is popular entertainment and information on the grand scale. If you've a vested interest in being a cool cat, you'll probably label it "corny." But if you've a scrap of romantic imagination in you, you'll probably eat it up. Let's hope Berton's publishers get it into a lower-priced edition as soon as possible.

MY COUNTRY, by Pierre Berton. McClelland & Stewart. $12.95.

Canada's Top 20

	Last Week	Week's on List
FICTION		
1. **Touch Not the Cat,** Mary Stewart	1	13
2. **Lady Oracle,** Margaret Atwood	4	3
3. **Trinity,** Leon Uris	3	27
4. **Dolores,** Jacqueline Susann	7	9
5. **Lonely Lady,** Harold Robbins	2	17
6. **Twinkle, Twinkle Little Spy,** Len Deighton	5	6
7. **The Golden Gate,** Alistair Maclean	6	10
8. **The Children of Dune,** Frank Herbert	9	5
9. **Agent in Place,** Helen MacInnes	8	19
10. **The Deep,** Peter Benchley	—	16
NON FICTION		
1. **Between Friends/Entre Amis**	1	15
2. **A Man Called Intrepid,** William Stevenson	2	27
3. **The Final Days,** Bernstein and Woodward	3	23
4. **The Canadian Connection,** Charbonneau	4	8
5. **The Canadian Establishment,** Peter Newman	5	46
6. **Passages,** Gail Sheehy	6	8
7. **Gerhard,** Betty Kennedy	7	21
8. **Happiness,** Bloomfield and Kory	8	3
9. **Charlie Farquharson's Korn Almynack,** Harron	—	—
10. **My Country,** Pierre Berton	—	—

BOROGROVE BOOKSHOP

Mimsy's whole being has been drawn into a poignantly revealing study of an artist at work — WYETH AT KUERNERS — a magnificent volume covering forty-four years of the artist's involvement with the Kuerners and their farm. Expensive — but a treasure.

$69.95

BOROGROVE BOOKSHOP

- a new name in Victoria
- at a familiar location
- 10 Centennial Square

386-8736

9-24

THE STORY WE'D RATHER FORGET

By JACK SCOTT

Some three years ago I visited a small, seaside Japanese village where a handful of survivors of those who were "repatriated" from Canada in 1946 — 4,000-odd, in all — were living out their ancient lives.

Since they were the victims of a policy that gave them very little choice, that had effectively plundered them of their hard-won wordly goods, it was to be expected that they'd be embittered and disillusioned about Canadian democracy.

Curiously, there was none of that. The old men, most of them fishermen who called Steveston their home, accepted their lot with a fatalistic shrug. What was done, they said, was done. They harbored no discernible rancor toward those who, to their everlasting shame, had treated them with such ignorance and cruelty, a timeless black mark against Canadian fair-play and justice.

It's interesting to reflect, in retrospect, that the Japanese immigrant, and those born in this country, raised no more than token resistence to some 100 years of incipient fascism, culminating in their evacuation from the Pacific coast in the Second World War.

The Nisei, those of Canadian birth, simply built patiently on the ruins of their families' lives. "Outwhite the whites" was the device in their successful pursuit of present-day respectability and acceptance.

★ ★ ★

The Issei, those who were born in Japan, to whom this book is dedicated, were apparently immune to outrage. Their traditional values of patience, stoicism and self-reliance were too ingrained to permit the kind of protest that might have dramatized their plight, though it seems unlikely that it would have altered it. This "almost complete absence of any protest", as one authority, J. L. Granatstein, has remarked, was true not merely of Canadians, with the exception of certain enlightened members of the Canadian Commonwealth Federation, but of the victims themselves.

From birth, by authoritative training and the national character, they practiced a doctrine of Enryo (reserve, restraint), Gamas (perseverance) and the syndrome of Shigata-ga-nai (it can't be helped) that were so evident in these old men who had every reason to nourish feelings of hatred and anger.

It is ironic then — a kind of poetic justice, not that it matters — that the long-delayed, definitive story of Canada's inhumane treatment of a minority group should have come, at long last, from the reticent Japanese themselves.

THE ENEMY THAT NEVER WAS: A History of the Japanese Canadians, by Ken Adachi. McClelland and Stewart. $14.95.

ORDERS FROM THE
B.C. SECURITY COMMISSION
Notice to Vancouver Japanese

Persons of Japanese origin residing in Vancouver should terminate, not later than the 30th April, 1942, all leases or rental arrangements they may be working under. They must also be prepared to move either to Hastings Park or to work camps or to places under the Interior Housing Scheme at twenty-four hours notice. No deferments whatsoever on business grounds may be made to the above orders.

晩市内の日本人に告ゝ

廿四時間の豫告で移動出来る用意せよ

晩香坡市内に居住する日本人にして總てのリース又は家屋レントの取極めをしてゐる者は四月三十日までにこれを解除すべきである。而してヘスティングス・パーク若しくは勞働キャンプ乃至は奥地住居計畫地へ二十四時間の豫告のもとに移動出來る用意をして置くべきである。右の移動命令はビジネストで如何なる理由があらうとも猶豫はしないのである。

ビーシー・セキユリテー・コミシヨン

The Enemy That Never Was is an historical record commissioned by the National Japanese Canadian Citizens Association. It covers the years from 1877 when the first of the Japanese immigrated to these shores.

The author is Ken Adachi, now a senior reporter with the Toronto Star. A Nisei born in British Columbia, Adachi spent his early years in Vancouver. He was an editor of The New Canadian, a newspaper which, briefly, dramatized the massive hostility toward Candians of Japanese extraction. He was, himself, one of the innocent children sent to the wartime detention camps in the interior of the province, and to points farther east.

In his preface, Adachi writes that, "having been a victim since childhood of a particularly virulent strain of racism, I wished to reveal the demon in all its scaly ugliness and perhaps exorcise it . . . it is almost as if a comspiracy of silence has hidden the facts from Canadians."

He has written a scholarly, analytical book. Each fact is backed by the sorry record of newspaper accounts and the hypocritical utterances of the politicians of the day. Yet there is throughout it the cold, righteous, warranted anger of a man who has seen, first hand, the needless sufferings of his people.

Like those accounts of Hitler's "solution" to the Jewish "problem" it is a terribly disturbing book. The difference is that we, the white, eminently respectable Canadians, must accept our guilt, a guilt so well expressed in later years by Prime Minister Pierre Trudeau in his observation, "When authority in any form bullies a man unfairly, all other men are guilty." Adachi's record makes it only too clear that we were the bullies.

He carefully documents the agonies of the passive, hard-working immigrants from the earliest times, but his book is particularly notable for a delineation of the wartime evacuation and detention of nearly 21,000 people, fully three quarters of them Canadian citizens, in the sacred name of "national security."

It may be rationalized now that such measures were simply a reflection of the hysteria and the insanity of war, specifically after the Japanese sneak attack on Pearl Harbor. There can be no rationalization of the fact that the measures were carried out in a heartless, vindictive, haphazard and punitive fashion, that they lasted long years after the capitulation of Japan or that, in the process, the Japanese Canadians were shorn of their possessions by various bandits protected by Canadian apathy and a pretence of patriotism.

'. . . None of the wartime acts is explainable,'' Adachi rightly concludes, "without reference to the decades of prejudice and suspicion which had evolved ever since the first Japanese immigrant landed on the Pacific coast." (A 19-year-old sailor named Manzo Nagano who opted to remain ashore at New Westminster in 1877 and spent some 46 years in British Columbia as fisherman, longshoreman and, finally, with a business of his own.)

It seems clear that, from this beginning, the Japanese had no chance for public acceptance. They were destined to remain "The Yellow Peril" in the opportunistic minds of the politicians and the unthinking minds of an unsophisticated populace. Integration was impossible in a society that condemned Asiatic minorities to ghettoes. Yet those who sought the protection of their kind seemed only to create hostility and suspicion, fed by "the fevered imagination" of a uniformly hostile daily press."

Adachi observes, "Few people in British Columbia blamed discriminating laws and practices for the clannishness of the Japanese. They did not see that the Japanese were bound to cohere in the face of restrictive laws, exclusion from citizenship rights, from many occupations, from many neighborhoods. Rather, the clannishness was ascribed to the 'nature' of the Japanese as well as to control by Tokyo. But where members of the minority group were systematically excluded from occupations and political rights, it was sometimes fair to ask: Who was being clannish?"

That they were the most exemplary and industrious of all immigrants, prepared to make any sacrifice to find a place in the system, is attested by the survivors of those early, gruelling years. It is particularly revealing of this unremitting toil to consider the evidence of one Japanese pioneer who recalls the life of the so-called 'picture bride' who came to British Columbia to marry a man she'd never met. He recalls: "The picture bride worked with pick and shovel with her husband when they cleared the bushland to plant strawberries. Then hoeing and cultivating the berry patches besides her household chores. She would get up very early in the morning and to to bed at 11 at night. Upon arising in the morning, she fed the chickens and the horse; then prepared breakfast; washed the dishes; followed the family to the field where she drove the horse behind a plow or cultivator. She would return to the house shortly before dinner, prepare, clean up, and then return to the field . . . These pioneers never dreamed of such a thing as 'holiday with pay.' They worked hard all year around, and the children were also trained to work as soon as they were able."

★ ★ ★

It's hard to believe now that these were the kind of people who were somehow considered a threat to the Canadian way of life.

Always the humblest Japanese was the whipping boy not only of the press, with a few notable exceptions, but of Liberal and Conservative politicians. They had learned only too well that the most preposterous charge against them was a sure way to gain votes. In 1933, indeed, one advertisement promised, "A vote for the Liberal candidate in your riding is a vote against Oriental enfranchisement. The Liberal party is opposed to giving the Oriental the vote."

Looking at the record now one sees such recurring names as those of Thomas Reid, Liberal member for New Westminster, MacGregor MacIntosh, Conservative member for the Islands, Ian Mackenzie, the Liberal member who became Minister of Pensions and National Health and was among the most vocal of the anti-Japanese politicians ("No Japs from the Rockies to the seas!"). Alderman Halford Wilson, of Vancouver, and Howard Green, the Conservative MP who had almost everybody behind him when he cried, "We should be protected from treachery, from a stab in the back!"

Such men spear-headed the racism that, in the end, accounted for Canada's bland acceptance of wartime regulations that went against every concept of decency.

Adachi tells the story of the hurried, disorganized evacuation both as an eye-witness and as a dispassionate historian. Though there was never a case or even a responsible suggestion, of potential sabotage, men, women and children, regardless of citizenship, were rounded up, sent from their homes and put into filthy isolation in so-called "labor camps." Families were broken up. Their goods and property were confiscated and sold, more often than not at ridiculously low prices.

As all of this was going on, it should be noted, the Canadian Army was being officially advised that "they do not constitute the slightest menace to national security." This, indeed, was the enemy that never was. And in Hawaii, itself, where the Japanese constituted 38 per cent of the population (as opposed to the 2.7 per cent in British Columbia) not a single act of espionage was ever

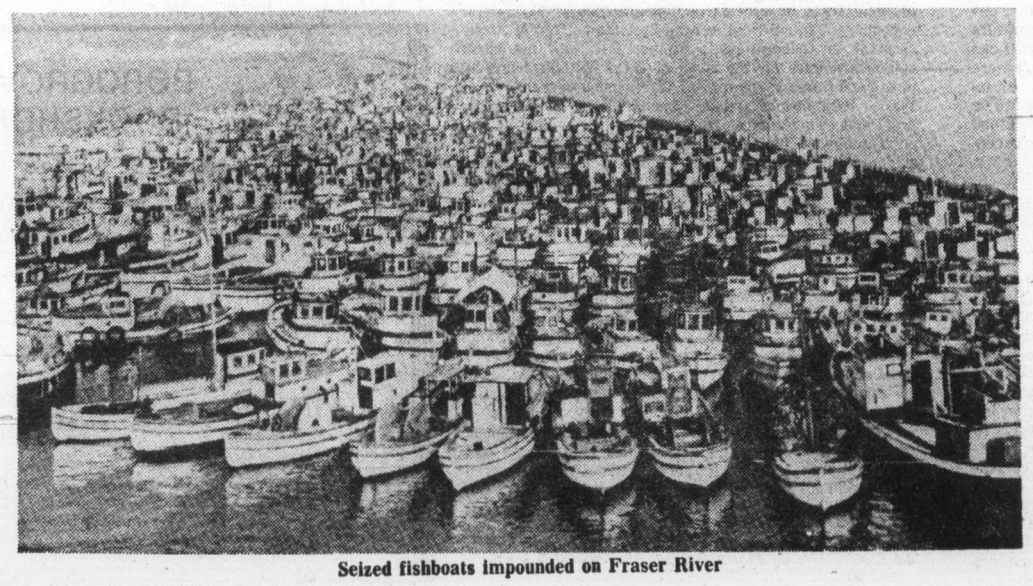

Seized fishboats impounded on Fraser River

Books

Barclay, Ward-Harris
On Page 13

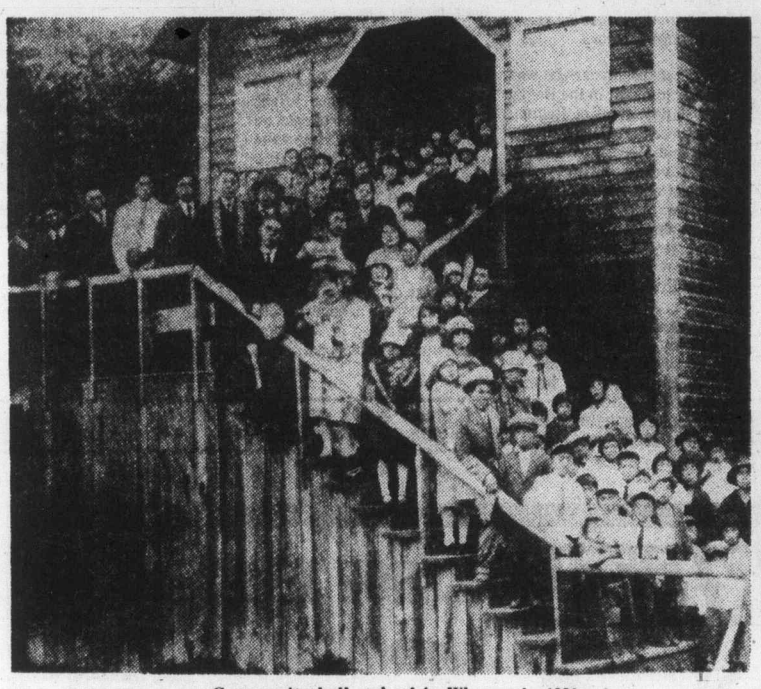

Community hall, school in Whonnock, 1920

Slocan Valley tent camp

charged. The Japanese Americans remained at liberty and at work throughout the war.

It was almost as an aside that Prime Minister Mackenzie King, though very careful not to disown his far-western standard-bearers, remarked, "it is a fact that no person of Japanese race born in Canada has been charged with any act of sabotage or disloyalty during the years of war." He might well have extended this gratuitous announcment to embrace all Japanese immigrants, for such proved to be the case.

It is on the record, as well, that the pressures for deportation were so persistent that a return to Japan seemed the only alternative for the older generation. The author wryly notes: "The campaign of British Columbian politicians to raise the spectre of an invasion — and the collaboration of the resident Japanese population in such an operation — was, to a large extent, an artificially created and manipulated situation. But the vigour with which they pursued it was quite remarkable — as was their success in achieving their ultimate aims."

★ ★ ★

It is now evident that an integral part of this campaign was the eventual deportation. "Under the impact of regional pressures the removal of the Japanese became an end in itself and no longer a means of achieving national security," Adachi concludes. "It was at this point" (after the removal and incarceration of the entire Japanese population on the coast) that British Columbia began to accelerate its efforts to permanently exclude the Japanese. The evidence supported one conclusion only: the dominant element in the development of the evacuation program was racial prejudice, not a military estimate of a military problem. Some 21,000 persons were evacuated on a record which, as one commentator put it, 'wouldn't support a conviction for stealing a dog'."

Adachi remembers, as will many of his contemporaries, including myself, the cattle-like herding into Vancouver's Livestock Building and makes the comment, "As the commission (appointed to plan, supervise and direct the evacuation) moved to implement policy, the assumption that evacuation was based on 'national security' or was a matter of 'military-necessity' was not questioned by policy-makers . . . by Canadians in general, not by men and women dedicated to the protection of civil rights. The fact that a group of people was expelled from a large area of the country, without hearings or trials and merely on the grounds of racial ancestry, and that all rights of citizenship had been abrogated, excited little comment across the country . . . Canadians outside the province assumed, uncritically, that the west coast Japanese were the most dangerous element in the domestic population, and for a period of several years this assumption was almost entirely unchallenged."

★ ★ ★

Even now, more than three decades later, many of the facts in this book will come as a surprise to otherwise informed readers. For one thing, British Columbia was not alone in its inhumanity toward a helpless minority. After their expulsion from British Columbiav, the Japanese found racial prejudice wherever they went in Canada. In late 1943, for example, a Gallup poll estimated that 54 per cent of all Canadians favored "sending back" all Japanese immigrants and the evacuees encountered naked hostility wherever they were sent.

It is a fact, too, that it was not until 1947 that Mackenzie King announced that deportation orders had been repealed, though some 4,000 evacuees had left "voluntarily" for war-devastated Japan by this time. The original regulations had made life in Canada intolerable for many. Most who went were the parents of Canadian-born families — more than half, in fact, of those who accepted deportation. As the author observes, they were "the main casualties."

The sale of properties and goods, though they were revised and sometimes adjusted in later years, was little more than a mockery. Writing of these subsequent revisions, the author observes, "The awards came too late and were too little . . . An old Issei in 1950 could stare at his cheque for $140.50 awarded as his recovery on a house in Vancouver for which he paid $3,000 in 1930 and which was sold by the Custodian for $1,200 in 1943. He could stare and stare and wonder what remote connection it had with the destruction of his life's work and security.

"A former Surrey farmer who received $7.84 for a truck could share the same bewilderment. He received $412.50 for his 10-acre farm, but he was too old to start anew. Men and women in their sixties who by frugal living and hard work had attained independence as grocery store or restaurant owners had lost almost everything except meagre cheques for $118.75 or $87.20 or $327.50. Losses had to be measured in terms of entire lives."

★ ★ ★

Perhaps it was this kind of thing that caused Pierre Trudeau, many years later, to assess the deportation orders-in-council as "one of the great scandals of Canadian history" and "a frightening thing."

All past history? Adachi does not think so. In a powerful final chapter he cites Trudeau's use of the War Measures Act in 1970 which gave the government emergency powers to quell the threat of insurrection in Quebec. According to another Gallup poll conducted at that time 87 per cent of Canadians approved, though it had meant the right to arrest, detain, censor, or expropriate, with immunity— all elements familar to the Japanese Canadians 32 years earlier.

★ ★ ★

"The strong public tendency to accept at face value a government's undocumented assertions of an alleged crisis, a readiness to see extraordinary powers of arrest and detention placed in the hands of authorities, no questions asked, and a willingness to see controls imposed on every aspect of life — even compulsory identity cards with pictures and thumbprints — reflected not only the fragility of a presumed democracy but the way in which Canadians can endorse uncritically the stand of governments in times of crises. Outside of Quebec, the imprisonment of French Canadians seemed like the detention of enemy aliens, and Canadians accepted their internment just as they accepted the incarceration of Japanese in 1942."

The Enemy That Never Was is both a graphic reminder of how emotions may rule over common sense and an indictment of a people who could never believe it would happen here. Pierre Burton, in a dust-jacket assessment, observes. "We've needed to have this story for some time. I'm glad that it's being told so thoroughly and so well." Every contrite Canadian should feel that way.

Fishermen interrogated by RCN officer

Psychic Explorer

By JULIAN REID

"I have known, perhaps, an unusual number of those the world considers great, but Carl Gustav Jung is almost the only one of whose greatness I am certain." Thus Laurens van der Post begins his biographical memoir of a man the world regards chiefly as a psychiatrist, dissident disciple of the master, Sigmund Freud — but who in fact was more a philosopher, priest, and prophet.

"The very first great explorer in the twentieth-century way," van der Post calls him. For Jung was above all the Columbus of our inner oceans, a navigator to long-neglected psychic realms whose very existence conventional thinkers dismissed as mere myth.

He was in his early 70s when van der Post first met him — a big man, ageless in his vitality. "His face possessed what I think is permitted to the faces only of those who are naturally and permanently filled with reverence for all the multitudinous detail of life, however drab, for whom there is no frontier between what is ordinary and extraordinary, great and small, but where all are equally charged with their ration of universal wonder. His face looked truly young and innocent."

Most impressive of all was his laughter. It was immense, as if roused forth from primordial depths, yet childlike in its hearty uninhibitedness — "both Olympian and intensely human at the same time." Such was the measure of the man and his approach to existence: "I never knew him to laugh at but rather with life."

Explorer himself, van der Post was wholly captivated. He had just returned from his latest venture into the dark interior of his native Africa — a worldly reflection of another, darker interior, the shadowy Africa of the human spirit. Now he had found a companion-in-adventure. And more than a companion, for Jung was one of those rare souls whose simple presence is itself an illumination. No mere blazer of trails, but a light upon their way.

Jung and the Story of Our Time is a splendid tribute, both to the man and to the treasury of insight which is his enduring legacy. Almost every page is aglow with van der Post's respectful devotion to his late-found spiritual mentor. This quality sets it apart from conventional biography, and from conventional expositions of Jungian theory. What is tendered here is no abstract evaluation of Jung's life and work, but a living record of the impress they have made on van der Post personally.

In this he is profoundly true to the subject of his tribute — for Jung himself was too respectful of the essential individuality which distinguished people and "things" to indulge in that cardinal sin of contemporary intellect, the compulsive urge to "explain" all things away. "Understanding," he observed, "is a fearful binding power. At times it can be a veritable murder of the soul, as it flattens out vitally important differences. The core of the individual is a mystery of life which is 'snuffed out' when it is grasped."

This profoundly religious respect for the abiding mystery of existence was the soul of Jung's genius, both as visionary and as human being. Recollecting his fledgling days as a psychiatrist, he wrote: "I found that the more I looked into my own spirit and the spirit of my patients, I saw stretched out before me an infinite objective mystery within as great and wonderful as a sky full of stars spread out above us on a clear and moonless winter's night." And in a memorable aphorism he summed up the essence of his wisdom: "He who looks outwardly, dreams. But he who looks within, awakes."

Only in the concluding pages of this eloquent book does van der Post lapse into failure to do justice to the vision and spirit of Carl Gustav Jung. He does so by turning proselytizer, championing the great man as a modern-day Moses, whose inspired guidance marks the only possible path out of the wasteland of modern materialism into the Promised Land of spiritual fulfilment. Born of the understandable anguish of a sensitive spirit caught in a foundering world, van der Post's desperate overenthusiasm does a profound disservice to the memory of the friend who once told him: "I do not want anybody to be a Jungian. I want people above all to be themselves."

For the foundation of Jung's greatness was his abiding faith — faith in the individual, in life, and in the ordered benignity of the universe at large.

JUNG AND THE STORY OF OUR TIME, by Laurens van der Post. Clarke, Irwin. $12.95

Prairie Memories Rekindled

By HAROLD HOSFORD

The name Doug Gilroy may not be a household word in Canadian literary circles but for the past 22 years, through his column Prairie Wildlife, in the Western Producer, he has become the voice of natural history to thousands of Canadian prairie farmers.

For 20 of those years he was a farmer himself, in the Boggy Creek Valley, west of Regina. It was there that Doug Gilroy's simple and direct approach to understanding nature was developed and where his competence as a wildlife photographer evolved. It is this second talent, photography, that Gilroy brings to us on the pages of Prairie Birds in Color.

A revised and expanded version of an earlier work — An Album of Prairie Birds — Prairie Birds in Color brings together 150 of Gilroy's best photographs, depicting 92 kinds of prairie birds.

Those are the simple statistics but Prairie Birds in Color is more, much more, than simply a list of birds and their photographs; to at least one transplanted prairie boy it is an album of memories.

Gilroy's Great Horned Owl takes me back to one bright March day in a grove of oaks on the old Strathcona Estate west of Winnipeg; his White Pelicans to a stinking, sun-baked island in West Shoal Lake northwest of Winnipeg; his Sharp-tailed Grouse to one bitter morning in May, in a cramped and frigid pile of bales west of Melita; his Yellow Warbler to a honeysuckle beside my garage in Winnipeg itself, and his occasional, brief comments on how some of the photographs were made to the dozens of times I have sat through the same frustrations, with considerably less to show for my efforts than Doug Gilroy.

Gilroy has chosen to keep the emphasis pictorial in Prairie Birds in Color. The book is not a field guide, nor is it an exhaustive treatment on natural history. It is, as the author candidly states himself "a pleasure book, or an adventure in bird photography" and as such can be thoroughly enjoyed by anyone with more than a passing interest in birds.

Of course, if you're a refugee from prairie winters, or a former Gilroy reader, you'll enjoy Prairie Birds in Color even more.

PRAIRIE BIRDS IN COLOR, by Doug Gilroy. Western Producer Books. $14.95 cloth, $9.95 paperback.

CITY CENTRE TV

SHOP DAILY 10-10

FINAL DAYS FACTORY CLEARANCE

LIMITED QUANTITIES

Check on Our RENT-TO-OWN

3 YEARS GUARANTEE ON ALL PARTS AND LABOUR 6-YEAR WARRANTY PLAN ON THE PICTURE TUBE

Six-year warranty plan on picture tube. One-year on all parts and labour.

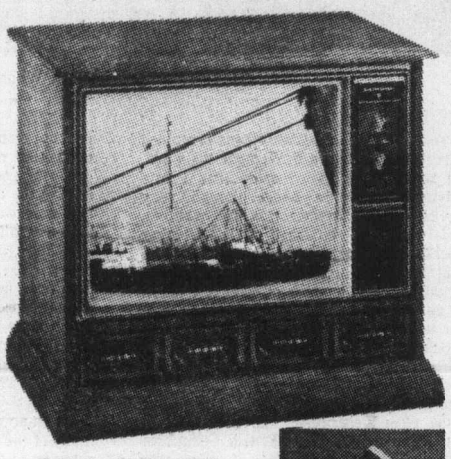

26" COLOR

31,000 Volt Chassis Featuring Remote Control.

899.95

549.98

20" PORTABLE COLOR

★ 100% Solid State Chassis ★ Walnut Colored Cabinet

★ Instant-On or Regular Warm Up Switch

BUY ELECTROHOME

at CITY CENTRE TV

CC TV

Phone 477-6971

Shelbourne at McKenzie

Next to K-Mart in the Mall

"We Service What We Sell"

9-24